

iinno lighting

Commercial Lighting Solutions

iinno Lighting delivers certified, high-performance solutions for commercial, municipal, and industrial use, trusted by developers worldwide for quality, scale, and long-term reliability.





ICON INDEX



Recessed installation



Surface mounted installation



Suspended installation (Up&down)



Suspended installation (Down)



Wall mounted (Down)



Wall mounted (Up&down)



Wall mounted (Up)



Wall mounted



Track installation



Spike light installation

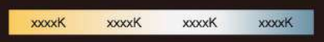

Color temperature



Beam Angle



Voltage



Power Factor



CRI





Ingress Protection



Dimmable



DALI Dimmable



0-10V Dimmable



2.4G Intelligent Control



Wifi Intelligent Control



Remote Control



PIR Sensor Control



Bluetooth Control



Music Functionality



Microwave Sensor Function



Emergency Function



Slide Switch Power Changeable Function



Smart Lighting



Unified Glare Rating



Wall Switch CCT Changeable Function



RGB Color Adjustable Function



Slide Switch CCT Changeable Function



Tunable White



Dim to Warm



Coverable by Insulation Material



Standard Deviation Colour Matching



Classification TP(a)



Classification TP(b)

Horizontal Rotation

Vertical Rotation

CONTENTS

228 Series P02-09


DL228A / P06


DL228B / P07


PD228 / P08


TL228 / P09

322 Series P10-17


DL322A / P14


DL322B / P15


PD322/ P16


TL322 / P17

284 Series P18-25


DL284A/B / P22


DL284C / P23


DL284A/B / P24


DL284C / P25

332 Series P26-33


NEW DL332A/ P30


NEW DL332B/ P31


NEW TL332A/ P32


NEW TL332B/ P33

340 Series P34-39


NEW DL340/ P38


NEW TL340 / P39

LED DOWNLIGHT Ultrathin Series P42-65


DL210 / P42


DL216 / P43


DL97 / P44


CL59 / P45


DL110 / P46


DL317 / P47


DL161 / P48


DL44 / P50


CL22 / P51


DL147C / P52


DL147F / P53


DL141 / P54


DL190 / P56


DL150 / P57


CL88 / P58


CL30 / P59


DL34 / P60


DL96 / P62


DL105 / P63


DL248A / P64

DL248B / P65

LED DOWNLIGHT Integrated Series P66-93

DL222 / P66

DL222B / P67

DL280 / P68

DL94 / P69

DL134 / P70

DL304 / P71

DL54 / P72

DL41 / P73

DL41-S1 / P74

DL41D / P75

DL334 / P76

DL256 / P77

DL260 / P78

DL261 / P79

DL192 / P80



DL174 / P81



DL270 / P82



NEW DL360 / P83



CL101 / P84



DL333 / P88



NEW DL354 / P89



DL294 / P90



NEW DL302/ P92



NEW CL145/ P93

LED DOWNLIGHT COB Series P94-159



DL229 / P94



DL22 / P95



DL288 / P96



NEW DL326 / P98



DL113 / P100



NEW CL156 / P101



DL122 / P102



DL297A / P103



DL77 / P104



NEW DL335 / P105



DL31 / P106



CL108 / P107



CL113A / P108



CL113B / P109



DL170 / P110



NEW TH0001 / P112



CL103 / P116



CL103B / P117



DL201 / P118



CL117&CL118 / P120



CL102 / P122



DL103 / P123



CL104 / P124

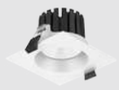

DL104 / P125



DL63 / P126



DL64 / P127



CL76 / P128



NEW CL76B / P129



CL78 / P130



CL79 / P131



CL79A/B / P132

CL79C / P133

DL123 / P134

NEW DL341/ P136

DL88 / P137

CL140 / P138

CL128 / P139

CL148 / P140

DL263 / P142

CL130 / P143

NEW CL350/ P144

NEW DL350/ P145

DL202 / P146

DL278 / P147

DL301 / P148

CL138 / P149

RD01 / P150

RD01-C / P151

RD07A&B / P152

CL137 / P154

NEW CL146 / P155

CL99 / P156

RD02&RD03 / P158

RD04&RD05 / P159

LED DOWNLIGHT Deep-down Series P160-175

DL264 / P160

DL197 / P162

DL197 / P163

DL178 / P164

DL178 / P165

DL179 / P166

DL179 / P167

DL268 / P168

DL315 / P170

DL98A&B / P172

DL138A&B / P173

DL83 / P174

CL94 / P175

LED DOWNLIGHT Surface mounted & Pendant Series P176-201


DL38 / P176


DL176 / P177


DL269/ P178


DL129 / P180


DL130 / P181


DL244 / P182


DL277A/B/ P184

DL277C/ P185


DL297B/ P186


DL313 / P187


DL207 / P188


DL259/ P190


DL266S / P192

DL266R / P193

DL51 / P194

DL52 / P195


DL115A/B / P196

PD05 / P197


PD02A&B / P198


PD12 / P200


PD12B / P201


NEW AL148/ P221

AL51 / P222

NEW AL137/ P223

AL41A/B/ P224


NEW AL141/ P225


AL24A / P226


AL24B / P227


AL99/ P228


PD26/ P230

AL45 / P232

AL55 / P233


AL96/ P234


AL66 / P235


AL65 / P236


NEW AL65B/ P237


NEW AL65C/ P238


NEW AL65D/ P239


AL91 / P240


AL91E / P241

AL104 / P242

AL104R / P244

AL104S / P245

LED CEILING LIGHT P204-245

AL37 / P204

AL38 / P205

NEW AL131/ P206

AL08B / P208

AL12B / P209

NEW AL149/ P210

AL85 / P211

AL126/ P212

NEW AL145/ P213

AL87 / P214

AL117/ P215

NEW AL127/ P216

AL47 / P218

AL47S / P219

NEW AL122/ P220

LED TRACK LIGHT P250-276

TL29A / P250

TL29B / P251

TL29C / P252

TL29D / P253

TL29E / P254

TL29F / P255

NEW TL90 / P256

TL69A / P258

TL69B / P259

TL57A / P260



TL58A / P261



TL78 / P262



TL02 / P263



TL25 / P264



TL25B / P265



TL56 / P266



TL17 / P267



TL79 / P268



TL40B / P270



TL16 / P271



TL49 / P272



TL50 / P274



TL14 / P275



TL19 / P276

LED PANEL LIGHT P294-326



GL-P / P294



PL-AZ / P295



PL-AK / P296



NEW PL008 / P297

PL-CL / P298

PL-CB / P300

PL-DS / P301

PL-CK / P302

PL-CK5 / P304

PL-CK2 / P305

NEW PL-CK8/ P306

NEW PL-G5B / P308

NEW PL-G6B / P309

PL-CC / P310

PL-CD / P311

PL-DP / P312



PL-DE / P314

GL-AA / P316



GL-N / P317

PL-DF / P318

PL-DB / P319

PL-DG / P320



PL-DR / P322

PL-W / P324



PL-DD / P325



PL-EA / P326

LED FREESTANDING LUMINAIRE P330-334

OL02 / P330

NEW OL06 / P332

NEW OL07/ P333

OL01 / P334

LED LINEAR & BATTEN LIGHT P338-374

DB77 / P338

NEW DB77B/ P340

NEW DB128/ P342

NEW DB151/ P344

DB66 / P346

NEW DB146 / P348

DB45 / P350

NEW DB158/ P351

DB25 / P352

NEW DB147/ P353

DB05 / P354

DB15B / P355

DB106 / P356

DB74 / P357

DB41 / P358

DB124 / P359

DB104A / P360

DB105A / P361

DB49 / P362

DB08 / P363

DB121 / P364

DB76 / P366

NEW DB138 / P367

DB68 / P368

DB18 / P369

DB129 / P370

NEW DB145/ P372

TRP06 / P374

LED WALL & SPIKE LIGHT P378-432



WL28 / P378



NEW WL28B/C / P379



WL73 / P380



NEW WL85 / P382



NEW WL90A/B / P383



WL20 / P384

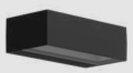

NEW WL88 / P385

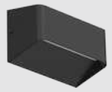

WL16 / P386

NEW WL102 / P387



WL75 / P388



NEW WL146 / P389



WL57 / P390



WL07 / P392

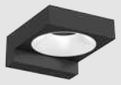

WL08 / P393



NEW WL95 / P394



NEW WL91 / P395



WL52 / P396



WL06A / P398



WL06B / P399



NEW WL83/ P400



NEW WL80/ P401



WL76 / P402



NEW WL105 / P403



WL46 / P404



NEW WL99/ P406

NEW WL106 / P407

NEW WL101 / P408



WL68 / P410



WL69 / P411



WL59 / P412



WL60/ P413



WL96 / P414



WL62 / P415



WL01 / P416



NL06 / P417



ML06 / P418



ML07 / P419



NEW NL90A/B/ P420



NL08 / P422



ML08 / P424

NEW ML25/ P426

ML18/ P428

ML01 / P429

ML15 / P430

ML13 / P431

ML17 / P432

LED TUBE LIGHT P436-439

T8 AL+PC/ P436

T8 PC/ P437

T8 / P438

T5-S/ P439

228 Series



Surface mounted
DL228A



TL228
with ceiling box



Track spot surface
DL228B



Suspension
PD228



Track light
TL228

Suspension
PD228B

Suspension
PD228B



Flicker free internal driver

6063 Aluminum body

COB
CRI80/90/97 optional

Ant -glare len Interchangeable
24°/30°/45°for 10W 15W
24°/36°/60°for 20W 25W 30W 40W



White Black

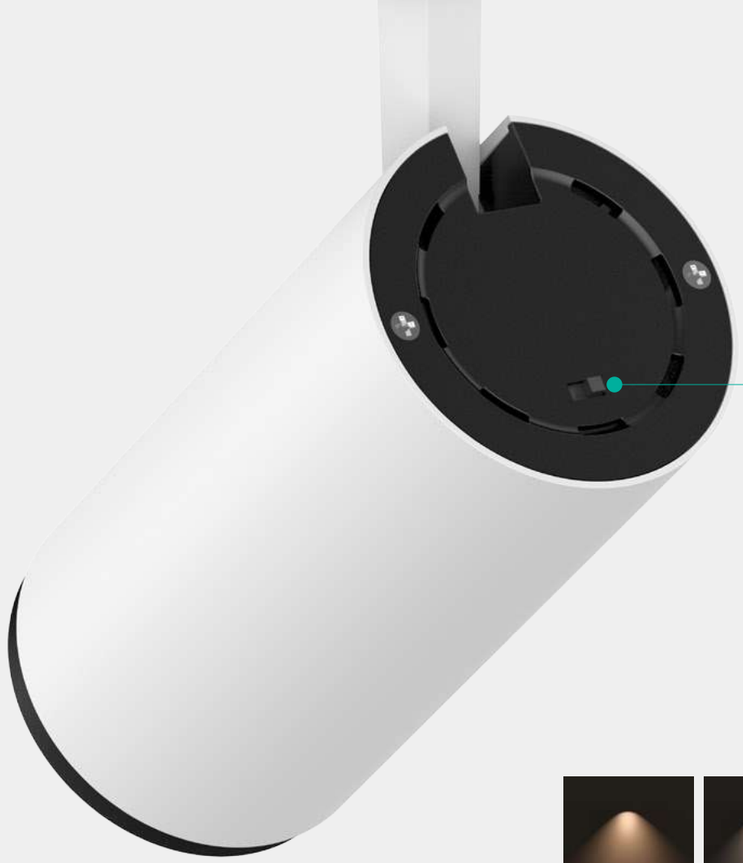

3CCT changeable



3000K 3500K 5000K

Track light

Track with ceiling box

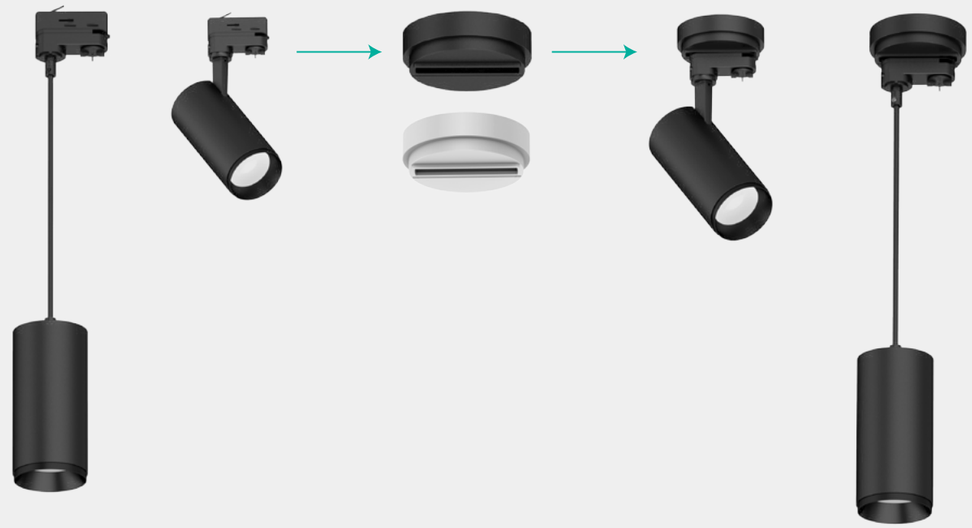



DL228A
Downlight

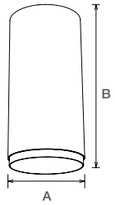

DL228A adopt high lumen COB chip and PMMA lens for uniform light effect and enhanced glare control. Aluminum prof le with suff cient heat dissipation guarantee long lifespan. It offers a wide choice of beam angles 24°/30°/36°/45°/60° for optional.

24° 30° 36° 45° 60° IP20

DIM

AC 200-240V PF≥0.9 CRI≥80 CRI≥90 CRI≥97

SAA RoHS CE CB

Code	Watt	Size(AxBmm)	Lumen(±5%)	N.W/pc(kgs)	Q'ty/CTN
DL228A-10W	10W	Ø65x157	1100lm	0.45	12PCS
DL228A-15W	15W	Ø65x157 (Non-dim) Ø85x178 (Triac-dim)	1300lm	0.45	12PCS
DL228A-20W	20W	Ø85x178	2250lm	0.67	12PCS
DL228A-25W	25W	Ø85x178	2700lm	0.67	12PCS
DL228A-30W	30W	Ø100x211	3050lm	1.00	12PCS
DL228A-40W	40W	Ø100x211	4200lm	1.00	12PCS

CCT 2700K 3000K 4000K 5000K

Finish White Black

Interchangeable lens opt ons 24°/30°/45° for 10W/15W; 24°/36°/60° for 15W/20W/25W/30W/40W



DL228B
Downlight

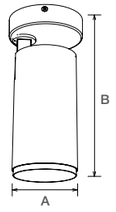

DL228B surface mounted downlight with adjustable lighting orientation, 350° rotate and 90° tilt, It offers a wide choice of beam angles 24°/30°/36°/45°/60° for optional. Aluminum prof le with suff cient heat dissipation guarantee long lifespan. Driver built-in, easy for installation.

24° 30° 36° 45° 60° 350° 90° IP20

DIM DALI SLIDE SWITCH 3 in 1

AC 200-240V PF≥0.9 CRI≥80 CRI≥90 CRI≥97

SAA RoHS CE CB

Code	Watt	Size(AxBmm)	Lumen(±5%)	N.W/pc(kgs)	Q'ty/CTN
DL228B-10W	10W	Ø65x218	1100lm	0.55	12PCS
DL228B-15W	15W	Ø65x218 (Non-dim) Ø85x241(Triac-dim)	1300lm	0.55	12PCS
DL228B-20W	20W	Ø85x241	2250lm	0.82	12PCS
DL228B-25W	25W	Ø85x241	2700lm	0.82	12PCS
DL228B-30W	30W	Ø100x274	3050lm	1.15	12PCS
DL228B-40W	40W	Ø100x274	4200lm	1.15	12PCS

CCT 2700K 3000K 4000K 5000K

Finish White Black

Interchangeable lens opt ons 24°/30°/45° for 10W/15W; 24°/36°/60° for 15W/20W/25W/30W/40W



PD228
Downlight

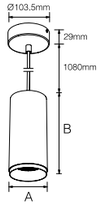

PD228 pendant spot light is a high-performance LED luminaire that is ideal for commercial or residential applications. It adopts high lumen COB chip and PMMA lens for uniform light effect and enhanced glare control. AL6063 Aluminum prof le with suff cient heat dissipation guarantee long lifespan.

24° 30° 36° 45° 60° IP20

DIM DALI SLIDE SWITCH 3 in 1

AC 200-240V PF≥0.9 CRI≥80 CRI≥90 CRI≥97

SAA RoHS CE CB

Code	Watt	Size(AxBmm)	Lumen(±5%)	N.W/pc(kgs)	Q'ty/CTN
PD228-10W	10W	Ø65x157	1100lm	0.55	12PCS
PD228-15W	15W	Ø65x157 (Non-dim) Ø85x178 (Triac-dim)	1300lm	0.55	12PCS
PD228-20W	20W	Ø85x178	2250lm	0.80	12PCS
PD228-25W	25W	Ø85x178	2700lm	0.80	12PCS
PD228-30W	30W	Ø100x211	3050lm	1.15	12PCS
PD228-40W	40W	Ø100x211	4200lm	1.15	12PCS

CCT 2700K 3000K 4000K 5000K

Finish White Black

Interchangeable lens opt ons 24°/30°/45° for 10W/15W; 24°/36°/60° for 15W/20W/25W/30W/40W



TL228
Track light

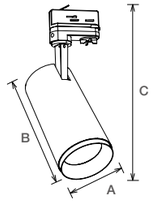

TL228 anti-glare track light is with high lumen COB chip and PMMA lens offer an uniform lighting output, f icker free internal driver and AL6063 aluminium lamp body to ensure excellent heat dissipation. Modular lens design for different beam angle and convenient maintenance.

24° 30° 36° 45° 60° 350° 90° IP20

DIM DALI SLIDE SWITCH 3 in 1 Smart Lighting

AC 200-240V PF≥0.9 CRI≥80 CRI≥90 CRI≥97

SAA RoHS CE CB

Code	Watt	Size(AxBxCmm)	Lumen(±5%)	N.W/pc(kgs)	Q'ty/CTN
TL228-10W	10W	Ø65x157x249	1100lm	0.50	12PCS
TL228-15W	15W	Ø65x157x249(Non-dim) Ø85x178x269 (Triac-dim)	1500lm	0.50	12PCS
TL228-20W	20W	Ø85x178x269	2250lm	0.76	12PCS
TL228-25W	25W	Ø85x178x269	2700lm	0.76	12PCS
TL228-30W	30W	Ø100x211x302	3050lm	1.10	12PCS
TL228-40W	40W	Ø100x211x302	4200lm	1.10	12PCS

CCT 2700K 3000K 4000K 5000K

Finish White Black Silver

Interchangeable lens opt ons 24°/30°/45° for 10W/15W; 24°/36°/60° for 15W/20W/25W/30W/40W

322 series



Surface mounted
DL322A



Recessed
DL322B



Suspension
PL322



Track light
TL322A

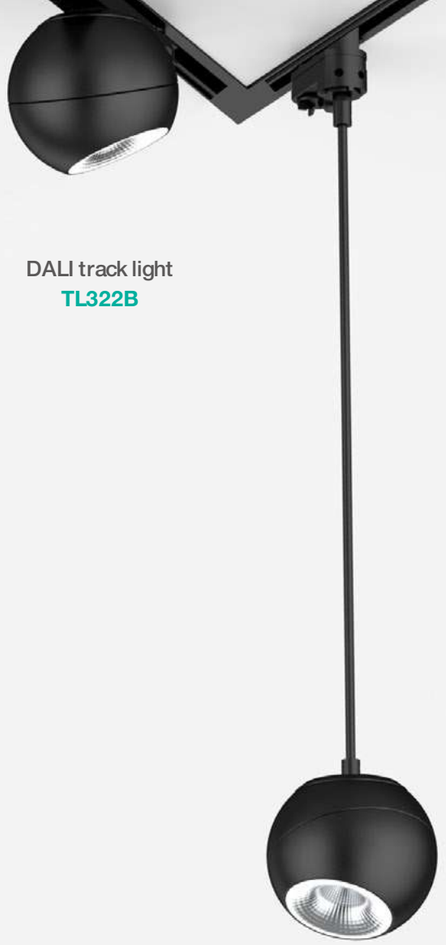

DALI track light
TL322B

Suspension with track
PD322A



DALI suspension with track
PD322B



Oblique axis rotatory

Modern spherical design



ADC12 body

COB LED
CRI80/90/97 optional

UGR22
36°/60° optional



DIY modular design



Lamp body



DL322A
Downlight

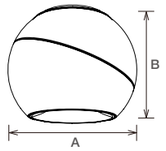

- 36°
- 60°
- IP20
- AC 220-240V
- PF≥0.9
- CRI≥80
- RoHS
- CE

DL322A adopts high lumen COB chip. The type A is surface mounted. AL6063 aluminum lamp body provides excellent heat dissipation. Beam angle 36 and 60 degree adjustable.

Code	Watt	Size(AxBmm)	Lumen(±5%)	N.W/pc(kgs)	Q'ty/CTN
DL322A-10W	10W	Ø120x96	1200lm	0.81	12PCS
DL322A-14W	14W	Ø120x96	1600lm	0.81	12PCS

CCT — 2700K 3000K 4000K 5000K

Finish — White Black



DL322B
Downlight

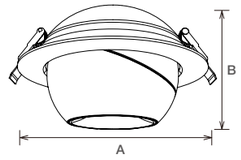

- 36°
- 60°
- IP20
- DIM
- AC 220-240V
- PF≥0.9
- CRI≥80
- RoHS
- CE

DL322B adopts high lumen COB chip. The type B is recessed installation. AL6063 aluminum lamp body provides excellent heat dissipation. Beam angle 36 and 60 degree adjustable. Triac and DALI dimmable is available.

Code	Watt	Size(AxBmm)	Cut-out(mm)	Lumen(±5%)	N.W/pc(kgs)	Q'ty/CTN
DL322B-12W	12W	Ø172x100	Ø150-160	1400lm	1.13	12PCS
DL322B-16W	16W	Ø172x100	Ø150-160	1400lm	1.13	12PCS
DL322B-20W	20W	Ø172x100	Ø150-160	2100lm	1.13	12PCS

CCT — 2700K 3000K 4000K 5000K

Finish — White Black



PD322
Downlight

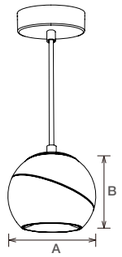

PD322 adopts high lumen COB chip. It is suspension version and PD322A is track suspending for option. AL6063 aluminum lamp body provides excellent heat dissipation. Beam angle 36 and 60 degree adjustable. Track suspension with DALI dimmable is available.

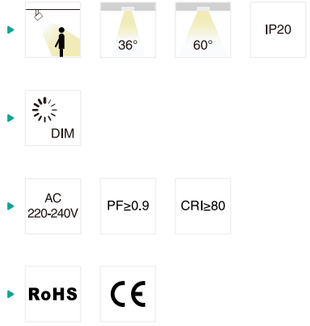

Code	Watt	Size(AxBmm)	Lumen(±5%)	N.W/pc(kgs)	Q'ty/CTN
PD322-10W	10W	Ø120x98	900lm	0.95	12PCS
PD322-15W	15W	Ø120x98	1400lm	0.95	12PCS
PD322A-10W	10W	Ø120x98	900lm	0.90	12PCS
PD322A-15W	15W	Ø120x98	1400lm	0.90	12PCS
PD322A-10W-DA	10W	Ø120x98	900lm	1.00	12PCS
PD322A-15W-DA	15W	Ø120x98	1400lm	1.00	12PCS

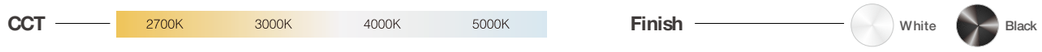



TL322
Track light

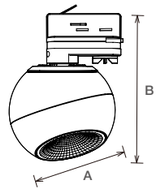

TL322 led track light is an ingenious design adopts high eff ciency led. AL6063 aluminum lamp body provides excellent heat dissipation. Beam angle36 and 60 degree adjustable. DALI dimmable is available.

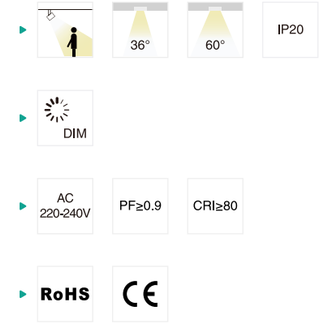

Code	Watt	Size(AxBmm)	Lumen(±5%)	N.W/pc(kgs)	Q'ty/CTN
TL322-10W	10W	Ø120x155	900lm	0.85	12PCS
TL322-15W	15W	Ø120x155	1400lm	0.85	12PCS
TL322-10W-DA	10W	Ø120x145x260	900lm	0.95	12PCS
TL322-15W-DA	15W	Ø120x145x260	1400lm	0.95	12PCS



DL284 series

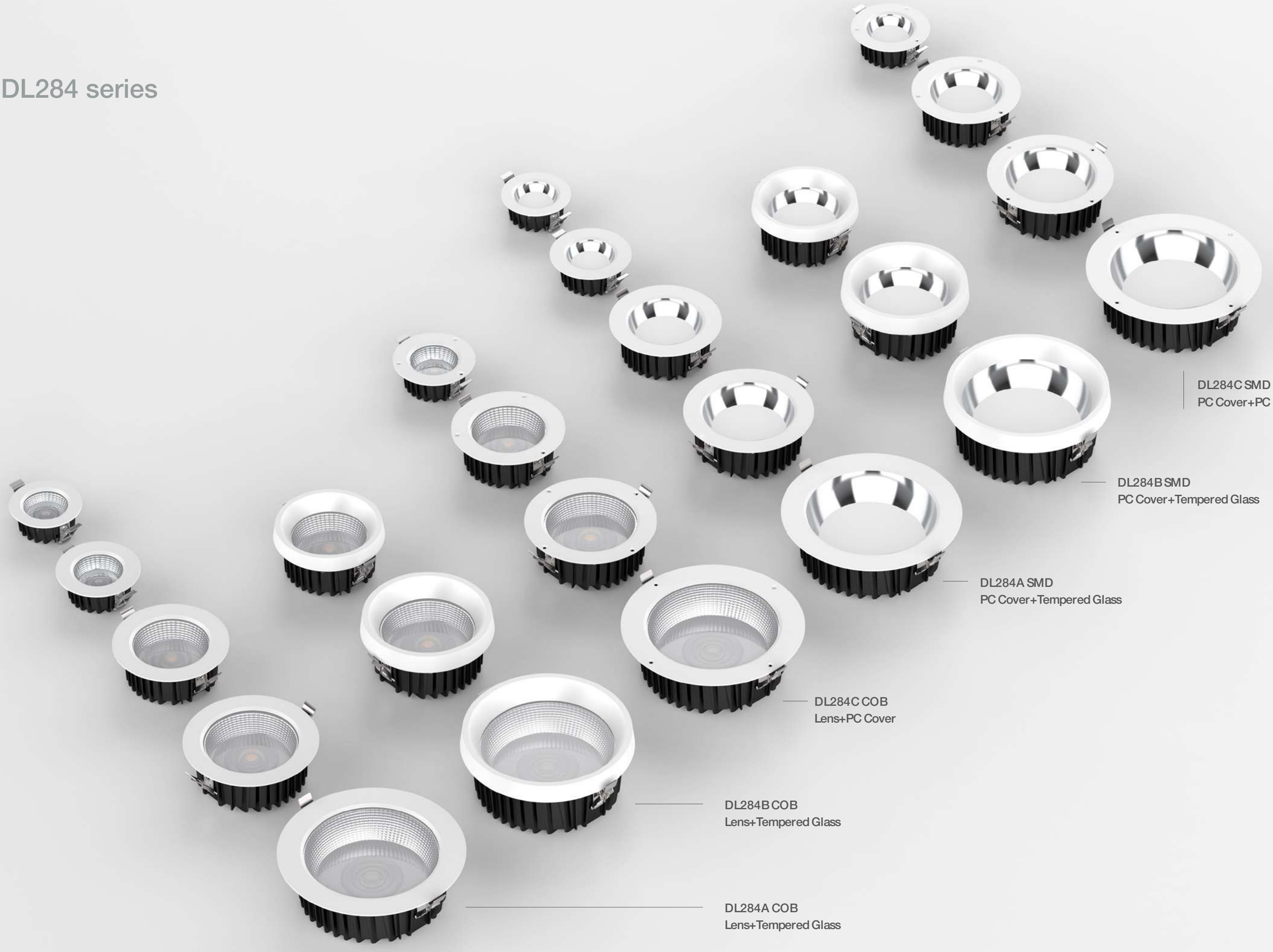

DL284C SMD
PC Cover+PC Cover

DL284B SMD
PC Cover+Tempered Glass

DL284A SMD
PC Cover+Tempered Glass

DL284C COB
Lens+PC Cover

DL284B COB
Lens+Tempered Glass

DL284A COB
Lens+Tempered Glass

IP65 WATERPROOF

COB - Faceted
Beam Angle: 24° / 36° / 60°

DL284A: Tempered glass **IK06**(2.5"/3")
IK08 4"/6"/8"

DL284B: Extend frame
Tempered glass **IK08**

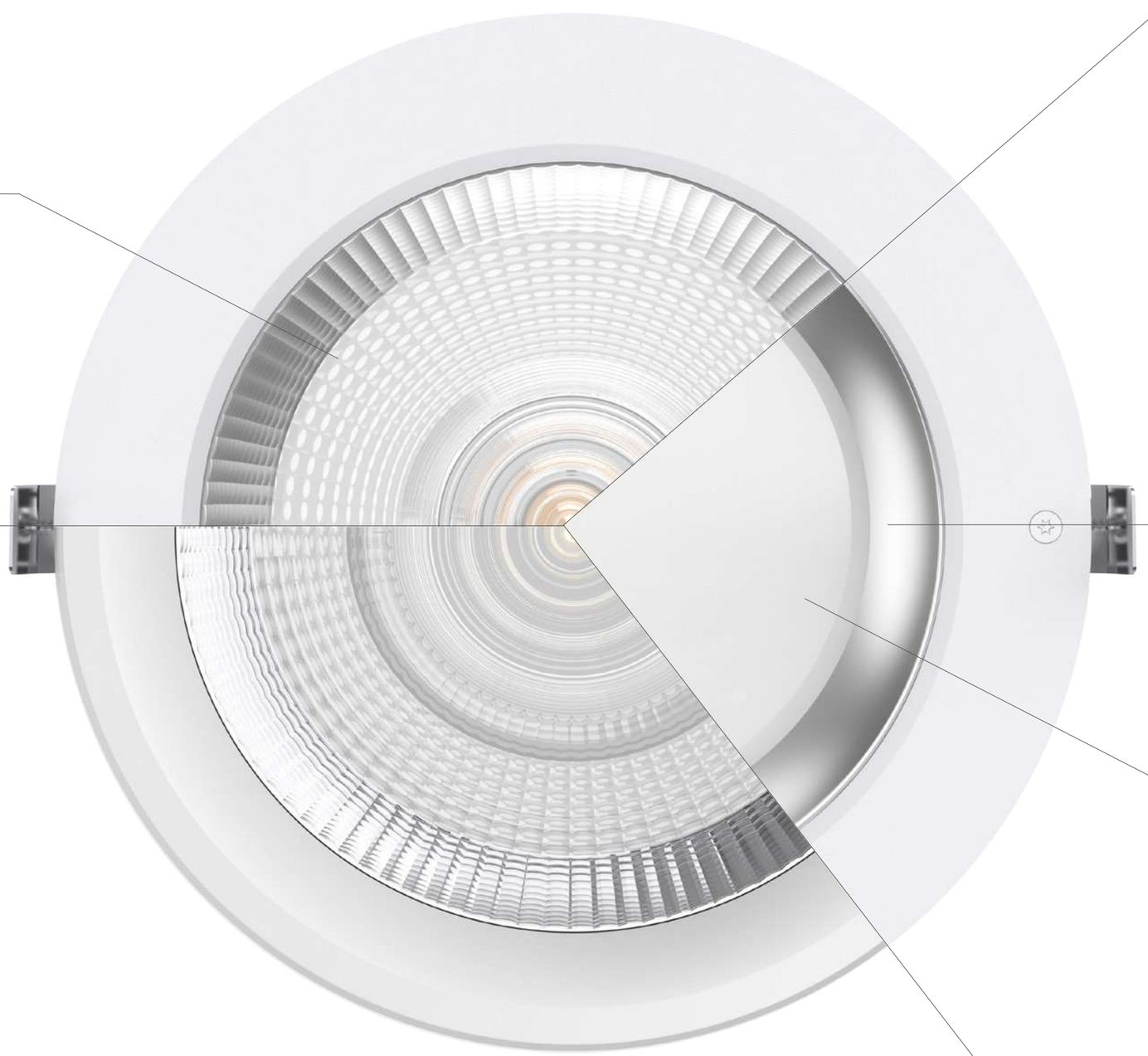

DL284C: Special anti-theft screws
PC cover **IK10**

SMD -Specular
Beam Angle: 75°(3") 90°(4"/6"/8")

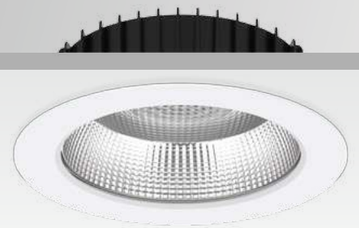

DL284A



DL284B

DL284A/B

Downlight COB

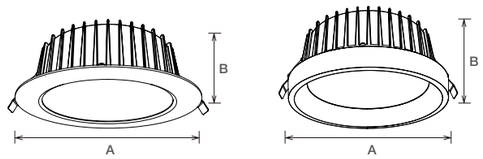

DL284A COB series downlight with traditional deep Faceted ref ector which provides a perfect combination of high lighting eff ciency, comfortable lighting and low glare design, without compromising on lighting performance (color rendering and color uniformity). ADC12 aluminum housing provides a great thermal management, IP65 waterproof with high protection level, which offers a wider application area.It is with tempered glass as IK06/ IK08. Based on DL284A,DL284B added the extend frame which looks like a slim surface mounted downlight.

- 24° 36° 38° 60° IP65
- DIM
- AC 220-240V | PF≥0.9 | CRI≥80
- SAA | RoHS | CE



Code	Watt	Size(AxBmm)	Cut-out(mm)	Lumen(±5%)	N.W/pc(kgs)	Q'ty/CTN
DL284A-3-10W	10W	Ø110x51	Ø90-Ø95	1050lm	0.34	30PCS
DL284A-3-13W	13W	Ø110x51	Ø90-Ø95	1350lm	0.34	30PCS
DL284A/B-4-18W	18W	Ø150x64/ Ø145x82	Ø125-140/ Ø125-135	1950lm	0.62/0.72	12PCS
DL284A/B-4-25W	25W	Ø150x64/ Ø145x82	Ø125-140/ Ø125-135	2750lm	0.62/0.72	12PCS
DL284A/B-6-18W	18W	Ø172x69/ Ø172x92	Ø150-165/ Ø150-160	1950lm	0.79/0.90	12PCS
DL284A/B-6-25W	25W	Ø172x69/ Ø172x92	Ø150-165/ Ø150-160	2750lm	0.79/0.90	12PCS
DL284A/B-6-30W	30W	Ø172x69/ Ø172x92	Ø150-165/ Ø150-160	3500lm	0.79/0.90	12PCS
DL284A/B-8-18W	18W	Ø235x81/ Ø220x104	Ø200-220/ Ø200-210	1950lm	1.27/1.45	6PCS
DL284A/B-8-25W	25W	Ø235x81/ Ø220x104	Ø200-220/ Ø200-210	2750lm	1.27/1.45	6PCS
DL284A/B-8-35W	35W	Ø235x81/ Ø220x104	Ø200-220/ Ø200-210	3850lm	1.27/1.45	6PCS

CCT — 3000K 4000K 5000K 5700K

Trim — White Black



DL284C

Downlight COB

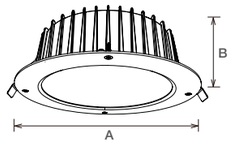

DL284C COB series downlight with traditional deep Faceted ref ector which provides a perfect combination of high lighting eff ciency, comfortable lighting and low glare design, without compromising on lighting performance (color rendering and color uniformity). ADC12 aluminum housing provides a great thermal management, IP65 waterproof with high protection level, which offers a wider application area.It is with high transmittance PC, the lamp cover is f xed with special anti-theft screws, so that the lamp can be used in special places.The strong structure design makes IP65 and IK10 high protection level.

- 24° 36° 38° 60° IP65
- DIM
- AC 220-240V | PF≥0.9 | CRI≥80
- SAA | RoHS | CE



Code	Watt	Size(AxBmm)	Cut-out(mm)	Lumen(±5%)	N.W/pc(kgs)	Q'ty/CTN
DL284C-3-10W	10W	Ø110x51	Ø90-Ø95	1050lm	0.34	30PCS
DL284C-3-13W	13W	Ø110x51	Ø90-Ø95	1350lm	0.34	30PCS
DL284C-4-18W	18W	Ø150x64	Ø125-140	1950lm	0.62	12PCS
DL284C-4-25W	25W	Ø150x64	Ø125-140	2750lm	0.62	12PCS
DL284C-6-18W	18W	Ø172x69	Ø150-165	1950lm	0.79	12PCS
DL284C-6-25W	25W	Ø172x69	Ø150-165	2750lm	0.79	12PCS
DL284C-6-30W	30W	Ø172x69	Ø150-165	3500lm	0.79	12PCS
DL284C-8-18W	18W	Ø235x81	Ø200-220	1950lm	1.27	6PCS
DL284C-8-25W	25W	Ø235x81	Ø200-220	2750lm	1.27	6PCS
DL284C-8-35W	35W	Ø235x81	Ø200-220	3850lm	1.27	6PCS

CCT — 3000K 4000K 5000K 5700K

Trim — White Black



DL284A



DL284B

DL284A/B

Downlight SMD

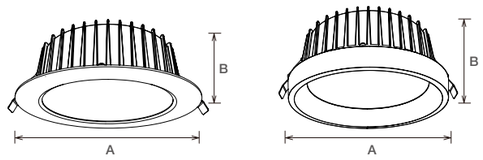

DL284A SMD series downlight with traditional deep Specular ref ector which provides a perfect combination of high lighting eff ciency, comfortable lighting and low glare design, without compromising on lighting performance (color rendering and color uniformity). ADC12 aluminum housing provides a great thermal management, IP65 waterproof with high protection level, which offers a wider application area.CCT changeable available.It is with tempered glass as IK06/IK08.Based on DL284A,DL284B added the extend frame which looks like a slim surface mounted downlight.

- 75° 80° 90° IP65
- DIM
- AC 220-240V PF≥0.9 CRI≥80
- SAA RoHS CE



Code	Watt	Size(AxBmm)	Cut-out(mm)	Lumen(±5%)	N.W/pc(kgs)	Q'ty/CTN
DL284A-3-10W	10W	Ø110x51	Ø90-Ø95	950lm	0.34	30PCS
DL284A-3-13W	13W	Ø110x51	Ø90-Ø95	1300lm	0.34	30PCS
DL284A/B-4-18W	18W	Ø150x64/ Ø145x82	Ø125-140/ Ø125-135	1950lm	0.62/0.72	12PCS
DL284A/B-4-25W	25W	Ø150x64/ Ø145x82	Ø125-140/ Ø125-135	2750lm	0.62/0.72	12PCS
DL284A/B-6-18W	18W	Ø172x69/ Ø172x92	Ø150-165/ Ø150-160	1950lm	0.79/0.90	12PCS
DL284A/B-6-25W	25W	Ø172x69/ Ø172x92	Ø150-165/ Ø150-160	2750lm	0.79/0.90	12PCS
DL284A/B-6-30W	30W	Ø172x69/ Ø172x92	Ø150-165/ Ø150-160	3500lm	0.79/0.90	12PCS
DL284A/B-8-18W	18W	Ø235x81/ Ø220x104	Ø200-220/ Ø200-210	1950lm	1.27/1.45	6PCS
DL284A/B-8-25W	25W	Ø235x81/ Ø220x104	Ø200-220/ Ø200-210	2750lm	1.27/1.45	6PCS
DL284A/B-8-35W	35W	Ø235x81/ Ø220x104	Ø200-220/ Ø200-210	3850lm	1.27/1.45	6PCS

CCT — 3000K 4000K 5000K 5700K

Trim — White Black



DL284C

Downlight SMD

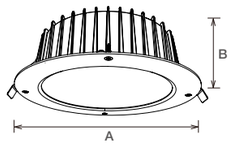

DL284C SMD series downlight with traditional deep Specular ref ector which provides a perfect combination of high lighting eff ciency, comfortable lighting and low glare design, without compromising on lighting performance (color rendering and color uniformity). ADC12 aluminum housing provides a great thermal management, IP65 waterproof with high protection level, which offers a wider application area.CCT changeable available. It is with high transmittance PC, the lamp cover is f xed with special anti-theft screws, so that the lamp can be used in special places.The strong structure design makes IP65 and IK10 high protection level.

- 75° 90° IP65
- DIM
- AC 220-240V PF≥0.9 CRI≥80
- SAA RoHS CE



Code	Watt	Size(AxBmm)	Cut-out(mm)	Lumen(±5%)	N.W/pc(kgs)	Q'ty/CTN
DL284C-3-10W	10W	Ø110x51	Ø90-Ø95	1050lm	0.34	30PCS
DL284C-3-13W	13W	Ø110x51	Ø90-Ø95	1350lm	0.34	30PCS
DL284C-4-18W	18W	Ø150x64	Ø125-140	1950lm	0.62	12PCS
DL284C-4-25W	25W	Ø150x64	Ø125-140	2750lm	0.62	12PCS
DL284C-6-18W	18W	Ø172x69	Ø150-165	1950lm	0.79	12PCS
DL284C-6-25W	25W	Ø172x69	Ø150-165	2750lm	0.79	12PCS
DL284C-6-30W	30W	Ø172x69	Ø150-165	3500lm	0.79	12PCS
DL284C-8-18W	18W	Ø235x81	Ø200-220	1950lm	1.27	6PCS
DL284C-8-25W	25W	Ø235x81	Ø200-220	2750lm	1.27	6PCS
DL284C-8-35W	35W	Ø235x81	Ø200-220	3850lm	1.27	6PCS

CCT — 3000K 4000K 5000K 5700K

Trim — White Black

332 series

TYPE A
Symmetric beam

TYPE B
Asymmetric beam



TL332A-10W

TL332A-20W

TL332A-30W

TL332B-10W

TL332B-20W

TL332B-30W

Surface mounted type

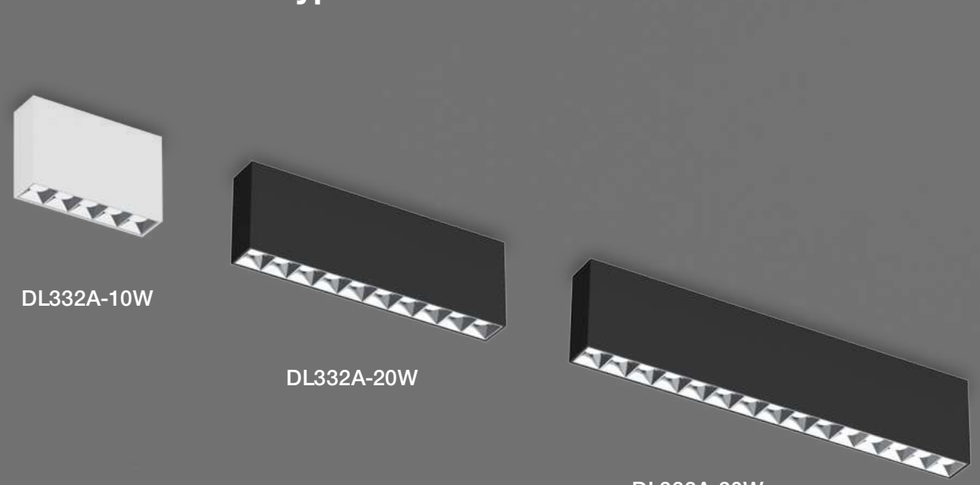

DL332A-10W

DL332A-20W

DL332A-30W



DL332B-10W

DL332B-20W

DL332B-30W

SPECIAL BEAM DESIGN

TYPE A
Symmetric Beam
15°/30°

TYPE B
Symmetric Beam
70°x90°x15°



Opt cs display

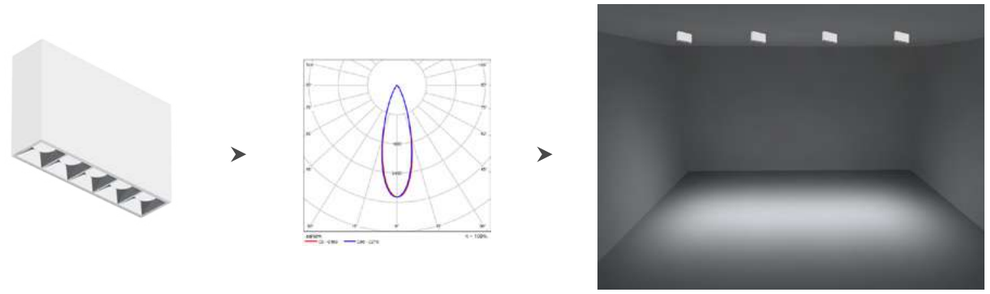

DIY Design

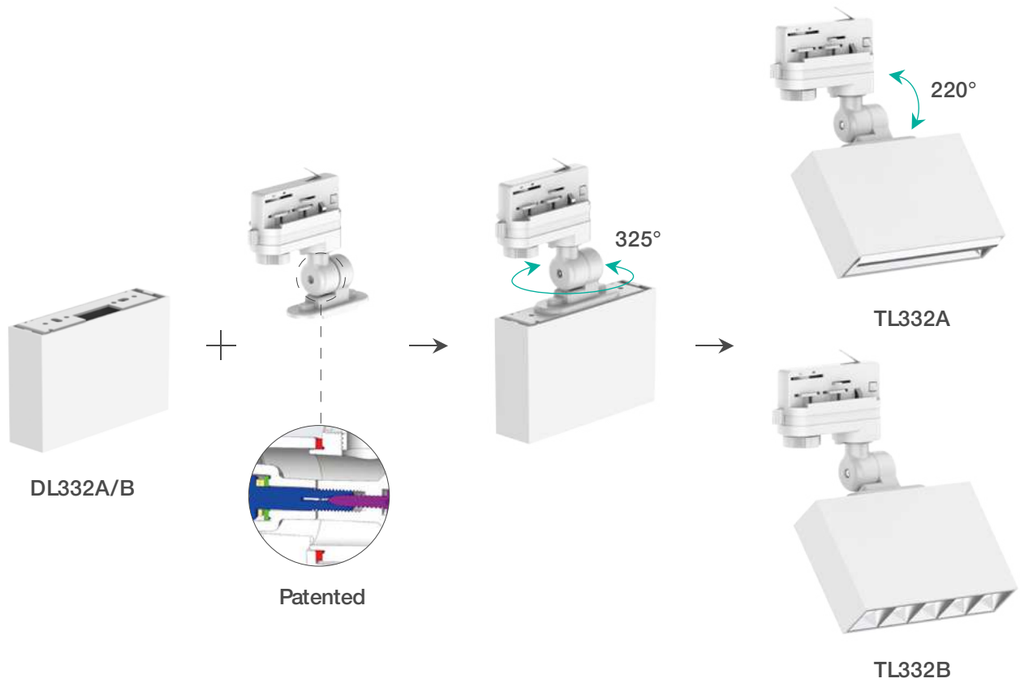

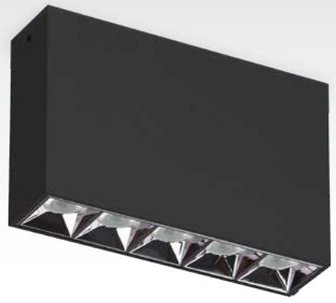

DL332A
Downlight

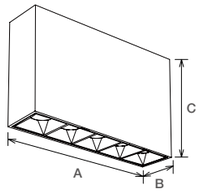

DL332A surface mounted downlight is with symmetric beam design. The aluminum die-casting frame with UV-proof white powder coating f nishing provides an excellent thermal management. It adopts SMD light source, high lumen and high CRI offers a uniform light output. It can offer a comfortable visual experience with low glare UGR<16.

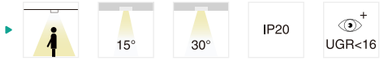

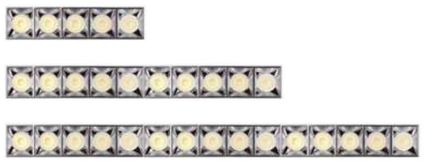

Code	Watt	Size(AxBxCmm)	Lumen(±5%)	N.W/pc(kgs)	Q'ty/CTN
DL332A-10W	10W	138x35x91	900lm	0.48	12PCS
DL332A-20W	20W	271x35x91	1900lm	0.48	12PCS
DL332A-30W	30W	404x35x91	2800lm	0.79	12PCS

CCT — 2700K 3000K 4000K

Trim — White Black



DL332B
Downlight

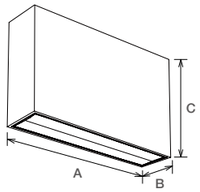

DL332B surface mounted downlight is with asymmetric beam design. The aluminum die-casting frame with UV-proof white powder coating f nishing provides an excellent thermal management. It adopts SMD light source, high lumen and high CRI offers a uniform light output. It could offer a special light spot, users will have a great visual enjoyment.



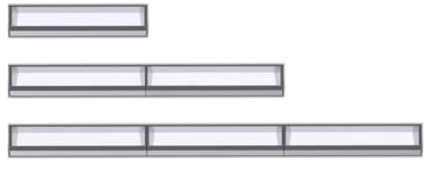

Code	Watt	Size(AxBxCmm)	Lumen(±5%)	N.W/pc(kgs)	Q'ty/CTN
DL332B-10W	10W	138x35x91	550lm	0.79	12PCS
DL332B-20W	20W	271x35x91	1100lm	1.16	6PCS
DL332B-30W	30W	404x35x91	1500lm	1.16	6PCS

CCT — 2700K 3000K 4000K

Trim — White Black



TL332A

Track light

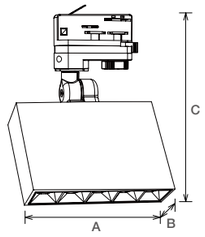

- 15°
- 30°
- IP20
- UGR<16
- AC 220-240V
- PF≥0.9
- CRI≥90
- RoHS
- CE

TL332A can be DIY from DL332A, it is with symmetric beam design. The aluminum die-casting frame with UV-proof white powder coating f nishing provides an excellent thermal management. It adopts SMD light source, high lumen and high CRI offers a uniform light output. It can offer a comfortable visual experience with low glare UGR<16.

Code	Watt	Size(AxBxCmm)	Lumen(±5%)	N.W/pc(kgs)	Q'ty/CTN
TL332A-10W	10W	138x35x196	900lm	0.63	12PCS
TL332A-20W	20W	271x35x196	2800lm	0.93	12PCS
TL332A-30W	30W	404x35x196	1100lm	1.31	6PCS

CCT — 2700K 3000K 4000K

Trim — White Black

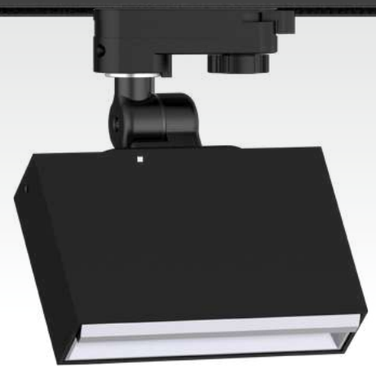

TL332B

Track light

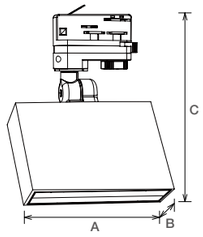

- 70°X90° X15°
- IP20
- AC 220-240V
- PF≥0.9
- CRI≥90
- RoHS
- CE

TL332B can be DIY from DL332B, it is with asymmetric beam design. The aluminum die-casting frame with UV-proof white powder coating f nishing provides an excellent thermal management. It adopts SMD light source, high lumen and high CRI offers a uniform light output. It could offer a special light spot, users will have a great visual enjoyment.

Code	Watt	Size(AxBxCmm)	Lumen(±5%)	N.W/pc(kgs)	Q'ty/CTN
TL332B-10W	10W	138x35x198	1900lm	0.63	12PCS
TL332B-20W	20W	271x35x196	550lm	0.93	12PCS
TL332B-30W	30W	404x35x198	1500lm	1.31	6PCS

CCT — 2700K 3000K 4000K

Trim — White Black

340 series



DL340A





TL340A



DL340B









UGR<16

UGG<19（36° 3CCT）





CW

NW

WW



WW NW CW



ACC-DL340-BK
Black



ACC-DL340-WT
White



ACC-DL340-GD
Gold

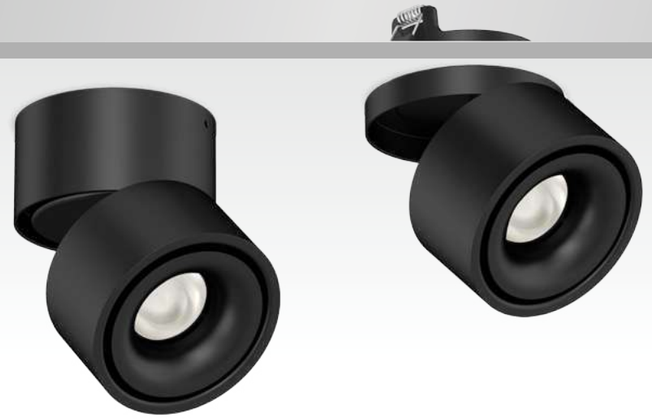

DL340
Downlight

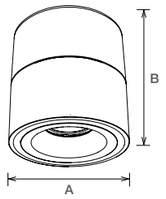

DL340 is LED spot available in 2 installation types, DL340A - surface mounted with head of 90 degree adjustable on vertical and 320 degree on horizontal, DL340B - recessed type with head of 80 degree adjustable on vertical and 320 degree on horizontal. Both adopt high quality COB LED, PC diffuser and PMMA lens for uniform beam. DL340A comes with internal f icker-free non-dim driver only , DL340B can come with external f icker-free non-dim , triac dim or Dali driver. 3CCT changeable for option , IP40 for indoor use only.

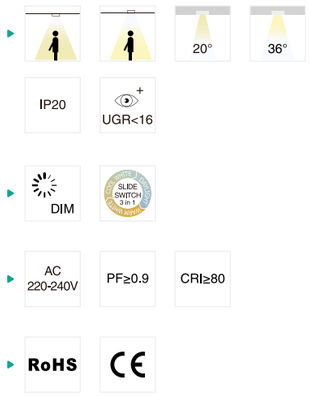

Code	Watt	Size(AxBmm)	Cut-out(mm)	Lumen(±5%)	N.W/pc(kgs)	Q'ty/CTN
DL340A-10W/C3	10W	Ø100x108	/	1100lm/900lm	0.50	24PCS
DL340A-15W/C3	15W	Ø100x108	/	1550lm/1250lm	0.54	24PCS
DL340B-10W/C3	10W	Ø100x100	Ø85-95	1100lm/900lm	0.44	24PCS
DL340B-10W-D	10W	Ø100x100	Ø85-95	1050lm	0.47	24PCS
DL340B-10W-P3	10W	Ø100x100	Ø85-95	900lm	0.48	24PCS
DL340B-15W/C3	15W	Ø100x100	Ø85-95	1550lm/1250lm	0.44	24PCS
DL340B-15W-D	15W	Ø100x100	Ø85-95	1500lm	0.53	24PCS
DL340B-15W-P3	15W	Ø100x100	Ø85-95	1250lm	0.54	24PCS

CCT — 2700K 3000K 4000K 5000K

Trim — White Black

STD
Specifications



TL340
Track light

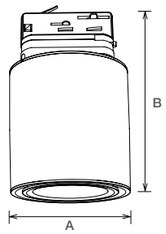

TL340 is LED spot with head of 90 degree adjustable on vertical and 320 degree on horizontal. It adopts high quality COB LED, PC diffuser and PMMA lens for uniform beam. Comes with internal f icker-free non-dim driver only . 3CCT changeable for option , IP40 for indoor use only.

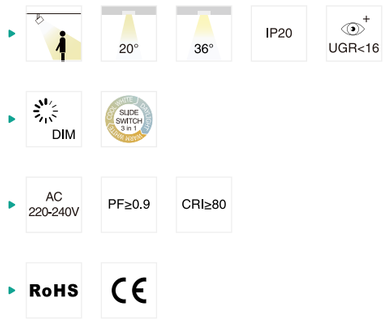

Code	Watt	Size(AxBmm)	Lumen(±5%)	N.W/pc(kgs)	Q'ty/CTN
TL340A-10W	10W	Ø100x166	1100lm	0.58	24PCS
TL340A-10W-C3	10W	Ø100x166	900lm	0.59	24PCS
TL340A-15W	15W	Ø100x166	1550lm	0.62	24PCS
TL340A-15W-C3	15W	Ø100x166	1250lm	0.63	24PCS

CCT — 2700K 3000K 4000K 5000K

Trim — White Black



LED Downlight

/Series/



DL210
Downlight

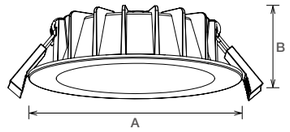

DL210 LED downlight is with super slim design, external driver, adopting high lumen SMD LED, PC diffuser with uniform light. ADC12 Aluminum prof le provides excellent thermal dissipation. Interchangeable CCT with slide switch is available. IP54 waterproof for front side.

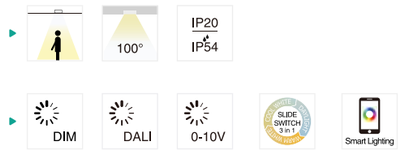



Code	Watt	Size(AxBmm)	Cut-out(mm)	Lumen(±5%)	N.W/pc(kgs)	Q'ty/CTN
DL210-3-10W	10W	Ø110x30	Ø90-95	1000lm	0.25	36PCS
DL210-3-13W	13W	Ø110x30	Ø90-95	1320lm	0.25	36PCS
DL210-4-13W	13W	Ø145x30	Ø120-130	1370lm	0.35	30PCS
DL210-4-18W	18W	Ø145x30	Ø120-130	1980lm	0.35	30PCS
DL210-6-18W	18W	Ø190x30	Ø160-170	1930lm	0.50	24PCS
DL210-6-25W	25W	Ø190x30	Ø160-170	2750lm	0.50	24PCS
DL210-8-25W	25W	Ø225x34	Ø200-210	2750lm	0.65	12PCS
DL210-8-35W	35W	Ø225x34	Ø200-210	3900lm	0.65	12PCS
DL210-8-42W	42W	Ø225x34	Ø200-210	4750lm	0.65	12PCS

CCT — 3000K 4000K 5000K 5700K

Trim — White Black



DL216
Downlight

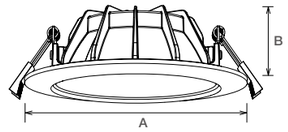

DL216 LED downlight is with high lumen SMD LED, die casting aluminum ADC12, PC lamp cover, external driver. Deep trim design provides soft lighting for eyes. 3CCT changeable with slide switch is available. IP44 waterproof for front side.

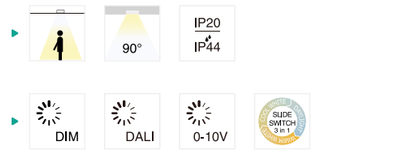



Code	Watt	Size(AxBmm)	Cut-out(mm)	Lumen(±5%)	N.W/pc(kgs)	Q'ty/CTN
DL216-3-8W	8W	Ø115x45	Ø90-105	790lm	0.20	36PCS
DL216-3.5-10W	10W	Ø129x45	Ø105-115	1045lm	0.24	36PCS
DL216-4-13W	13W	Ø152x48	Ø125-140	1355lm	0.30	24PCS
DL216-5-20W	20W	Ø175x52	Ø145-160	2090lm	0.40	12PCS
DL216-7-25W	25W	Ø203x56	Ø175-190	2610lm	0.50	12PCS
DL216-7-30W	30W	Ø203x56	Ø175-190	2950lm	0.50	12PCS
DL216-8-33W	33W	Ø228x63	Ø205-215	3445lm	0.65	6PCS
DL216-8-40W	40W	Ø228x63	Ø205-215	4000lm	0.65	6PCS

CCT — 3000K 4000K 5000K 5700K

Trim — White Black



DL97
Downlight

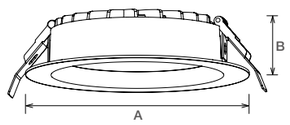

DL97 LED downlight is with high lumen SMD LED, die casting aluminum ADC12, external driver, IP54 IK06 protection level. CCT changeable by slide switch is available. Full size from 2.5 inch to 8 inch are all available.

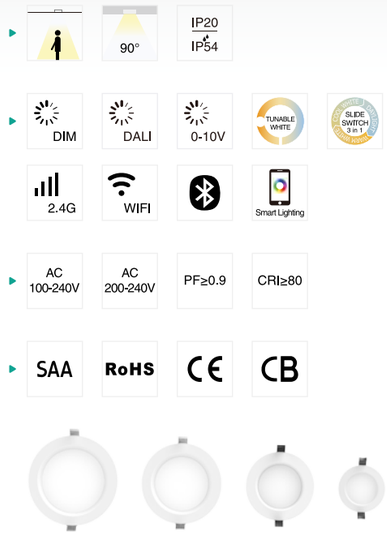

Code	Watt	Size(AxBmm)	Cut-out(mm)	Lumen(±5%)	N.W/pc(kgs)	Q'ty/CTN
DL97-2.5-7W	7W	Ø85x39	Ø70-75	590lm	0.20	50PCS
DL97-3-10W	10W	Ø110x38	Ø90-95	980lm	0.25	36PCS
DL97-3-13W	13W	Ø110x38	Ø90-95	1300lm	0.25	36PCS
DL97-3.5-13W	13W	Ø120x45	Ø100-110	1230lm	0.31	30PCS
DL97-4-15W	15W	Ø145x45	Ø120-130	1600lm	0.46	30PCS
DL97-5-18W	18W	Ø170x45	Ø140-150	2070lm	0.52	30PCS
DL97-6-18W	18W	Ø190x45	Ø160-170	1900lm	0.66	20PCS
DL97-6-25W	25W	Ø190x45	Ø160-170	2680lm	0.66	20PCS
DL97-6-35W	35W	Ø190x45	Ø160-170	3900lm	0.66	20PCS
DL97-8-18W	18W	Ø228x45	Ø200-210	2050lm	0.81	10PCS
DL97-8-25W	25W	Ø228x45	Ø200-210	2650lm	0.81	10PCS
DL97-8-35W	35W	Ø228x45	Ø200-210	4025lm	0.81	10PCS

CCT — 3000K 4000K 5000K 5700K

Trim — White Black



CL59
Downlight

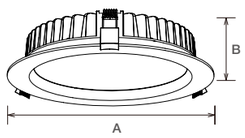

CL59 LED downlight is with high lumen SMD LED, die casting aluminum ADC12, external driver, IP20 or IP44 available. CCT changeable by slide switch is available. Full size from 2 inch to 10 inch are all available.

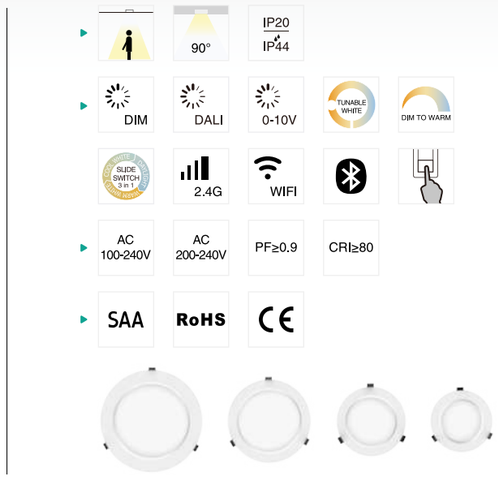

Code	Watt	Size(AxBmm)	Cut-out(mm)	Lumen(±5%)	N.W/pc(kgs)	Q'ty/CTN
CL59-2-7W	7W	Ø80x39	Ø60-70	480lm	0.28	50PCS
CL59-2-7W NEW	7W	Ø80x39	Ø60-65	550lm	0.24	50PCS
CL59-2.5-7W NEW	7W	Ø85x39.5	Ø68-75	680lm	0.26	50PCS
CL59-2.5-10W	10W	Ø85x39.5	Ø70-75	730lm	0.24	50PCS
CL59-3-10W/-F	10W	Ø100x38	Ø90-100	720lm	0.28	24PCS
CL59-3-10W NEW	10W	Ø100x38	Ø90-95	1110lm	0.28	24PCS
CL59-3-12W/13W/-F	12W/13W	Ø110x38	Ø90-100	1170lm/950lm	0.28	24PCS
CL59-3.5-13W	13W	Ø120x39	Ø100-110	1150lm	0.45	24PCS
CL59-4-12W NEW	12W	Ø145x45	Ø120-130	1480lm	0.59	30PCS
CL59-4-13W/18W	13W/18W	Ø145x45	Ø120-130	950lm/1450lm	0.59	30PCS
CL59-5-18W	18W	Ø170x45	Ø140-150	1550lm	0.70	30PCS
CL59-5-18W NEW	18W	Ø170x45	Ø140-150	2300lm	0.70	30PCS
CL59-5-25W	25W	Ø170x45	Ø140-150	2100lm	0.70	30PCS
CL59-6-18W	18W	Ø190x45	Ø160-170	1560lm	0.83	20PCS
CL59-6-18W NEW	18W	Ø190x45	Ø160-170	2250lm	0.83	20PCS
CL59-6-25W/35W	25W/35W	Ø190x45	Ø160-170	2130lm/2830lm	0.83	20PCS
CL59-8-18W/35W	18W/35W	Ø228x45	Ø200-210	1540lm/2790lm	0.94	10PCS
CL59-8-25W	25W	Ø228x45	Ø200-210	2130lm	0.94	10PCS
CL59-8-25W NEW	25W	Ø228x45	Ø200-210	3150lm	0.94	10PCS
CL59-10-35W NEW	35W	Ø280x52	Ø230-260	4680lm	1.60	10PCS
CL59-10-45W	45W	Ø280x52	Ø230-260	4170lm	1.60	10PCS

CCT — 3000K 4000K 5000K 5700K

Trim — White Black Silver Chrome

STD
Specifications



DL110
Downlight

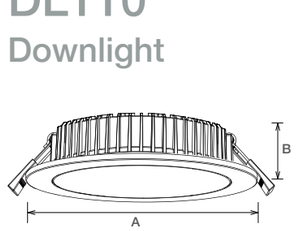

DL110 LED downlight is with high lumen SMD LED, die casting aluminum ADC12, external driver. IP65 waterproof for indoor and outdoor use.

- IP65
- 90°
- DIM
- DALI
- 0-10V
- AC 200-240V
- PF≥0.9
- CRI≥80
- SAA
- RoHS
- CE



Code	Watt	Size(AxBmm)	Cut-out(mm)	Lumen(±5%)	N.W/pc(kgs)	Q'ty/CTN
DL110-3-13W	13W	Ø115x55.5	Ø95-100	1320lm	0.40	24PCS
DL110-4-18W	18W	Ø155x67	Ø120-130	1830lm	0.61	24PCS
DL110-6-25W	25W	Ø195x46.5	Ø175-185	2550lm	0.75	12PCS
DL110-8-35W	35W	Ø235x54.5	Ø205-215	3570lm	1.08	12PCS

CCT — 3000K 4000K 5000K 5700K

Trim — White Black Silver Chrome

ECO
Specifications



DL317
Downlight

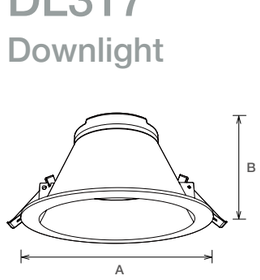

DL317 LED downlight adopts high lumen SMD LED, PC diffuser with even light output. Aluminum coated plastic housing has been deepened to reduce the glare. Dimmable f icker free driver shares great popularity by the excellent dimming effect. Interchangeable CCT with slide switch is available , IP54 waterproof for front side.

- IP40
- IP54
- 90°
- DIM
- DALI
- 0-10V
- SLIDE SWITCH 3 in 1
- AC 220-240V
- PF≥0.9
- CRI≥80
- RoHS
- CE



Code	Watt	Size(AxBmm)	Cut-out(mm)	Lumen(±5%)	N.W/pc(kgs)	Q'ty/CTN
DL317-3-10W	10W	Ø115x70.5	Ø90-95	910lm	0.20	30PCS
DL317-6-16W	16W	Ø190x102	Ø160-170	1660lm	0.40	12PCS
DL317-8-20W	20W	Ø240x117	Ø200-210	2250lm	0.56	12PCS

CCT — 3000K 4000K 5000K 5700K

Trim — White Black



DL161
Downlight

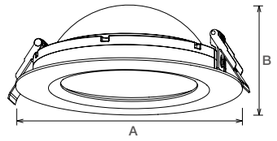

DL161 LED downlight is with high lumen SMD LED, die casting aluminum ADC12, external driver. Special appearance and Indirect lighting design provides even and soft lighting.

- 120°
- DIM
- DALI
- 0-10V
- AC 200-240V
- PF≥0.9
- CRI≥80
- SAA
- RoHS
- CE

Code	Watt	Size(AxBmm)	Cut-out(mm)	Lumen(±5%)	N.W/pc(kgs)	Q'ty/CTN
DL161-6-10W	10W	Ø185x67	Ø160-170	700lm	0.42	12PCS
DL161-8-20W	20W	Ø228x88.4	Ø200-210	1520lm	0.59	12PCS

CCT — 3000K | 4000K | 5000K | 5700K

Trim — White



ONLY BRIGHT
NO LIGHT



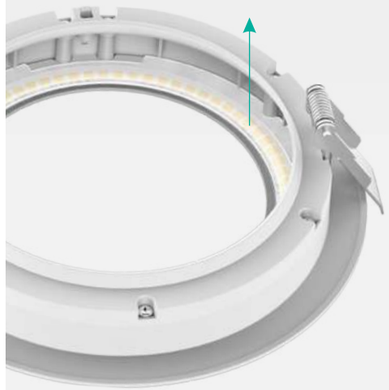

No diffuser covered,it diffuses the light source on the concave sphere heatsink

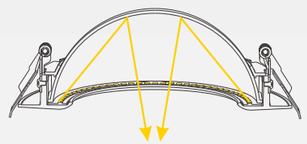



DL44
Downlight

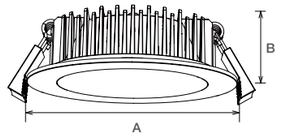

DL44 LED downlight is with high lumen SMD LED, UL94-V0 Fire-rated PC diffuser, external driver. IP54 waterproof for indoor damp location. Integrated design of heatsink and frame provides more heat dispassion area.

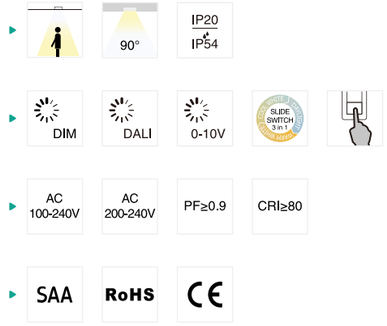

Code	Watt	Size(AxBmm)	Cut-out(mm)	Lumen(±5%)	N.W/pc(kgs)	Q'ty/CTN
DL44-3-10W	10W	Ø104x31	Ø90-95	790lm	0.26	24PCS
DL44-3-13W	13W	Ø104x31	Ø90-95	1070lm	0.26	24PCS

CCT — 3000K 4000K 5000K 5700K

Trim — White Black Silver



CL22
Downlight

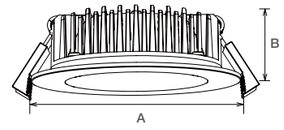

CL22 LED downlight is with high lumen SMD LED, PMMA diffuser, external driver, IP20 or IP44 available. CCT changeable by slide switch is available.

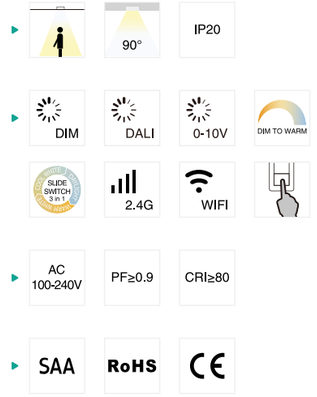

Code	Watt	Size(AxBmm)	Cut-out(mm)	Lumen(±5%)	N.W/pc(kgs)	Q'ty/CTN
CL22-2.5-7W	7W	Ø85x31	Ø70-75	480lm	0.35	50PCS
CL22-2.5-10W	10W	Ø85x31	Ø70-75	740lm	0.35	50PCS
CL22-3-10W	10W	Ø104x31	Ø90-95	900lm	0.38	24PCS
CL22-3-13W	13W	Ø104x31	Ø90-95	1075lm	0.38	24PCS

CCT — 3000K 4000K 5000K 5700K

Trim — White Black Silver Chrome



DL147C
Downlight

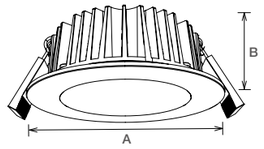

DL147C LED downlight is with high lumen SMD LED, ADC7 lamp body and frame, PC lamp cover, external driver, IP20 IK06 protection. CCT changeable by slide switch. Round frame for options.

- 90°
- IP20
- DIM
- SLIDE SWITCH 3 in 1
- AC 220-240V
- PF≥0.9
- CRI≥80
- SAA
- RoHS
- CE

Code	Watt	Size(AxBmm)	Cut-out(mm)	Lumen(±5%)	N.W/pc(kgs)	Q'ty/CTN
DL147C-3-10W	10W	Ø103x38	Ø90-95	1000lm	0.32	24PCS

CCT — 3000K 4000K 5700K

Trim — White Black Silver Chrome



DL147F
Downlight

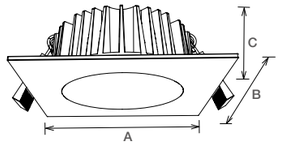

DL147F LED downlight is with high lumen SMD LED, ADC7 lamp body and frame, PC lamp cover, external driver, IP20 IK06 protection. CCT changeable by slide switch. Square frame for options.

- 90°
- IP20
- DIM
- SLIDE SWITCH 3 in 1
- AC 220-240V
- PF≥0.9
- CRI≥80
- SAA
- RoHS
- CE

Code	Watt	Size(AxBxCmm)	Cut-out(mm)	Lumen(±5%)	N.W/pc(kgs)	Q'ty/CTN
DL147F-3-10W	10W	104x104x38	Ø90-95	1000lm	0.34	24PCS

CCT — 3000K 4000K 5700K

Trim — White Black Silver Chrome



DL141
Downlight

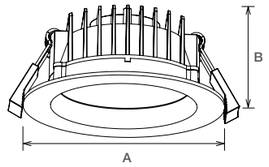

DL141 LED downlight is with high lumen SMD LED, plastic coated aluminum lamp body, and PC frame, external driver, IP54 IK08 protection available. CCT changeable by slide switch.

- 90°
- IP20 / IP54
- DIM
- SLIDE SWITCH 3 in 1
- Smart Lighting
- AC 200-240V
- PF≥0.9
- CRI≥80
- SAA
- RoHS
- CE

Code	Watt	Size(AxBmm)	Cut-out(mm)	Lumen(±5%)	N.W/pc(kgs)	Q'ty/CTN
DL141-3-10W	10W	Ø110x39.5	Ø90-100	830lm	0.18	24PCS
DL141B-3-10W	10W	Ø110x48	Ø90-100	950lm	0.21	24PCS

CCT — 3000K | 4000K | 5000K | 5700K

Trim — White | Black

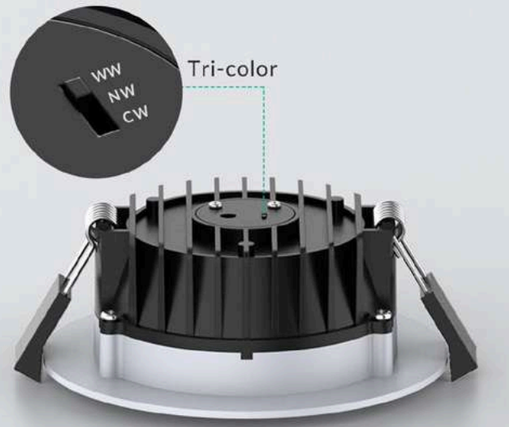

IP54 FRONT
TRI-COLOR DOWNLIGHT

Creating fantastic atmosphere by flexible CCT changing between Warm white, natural white and day light.

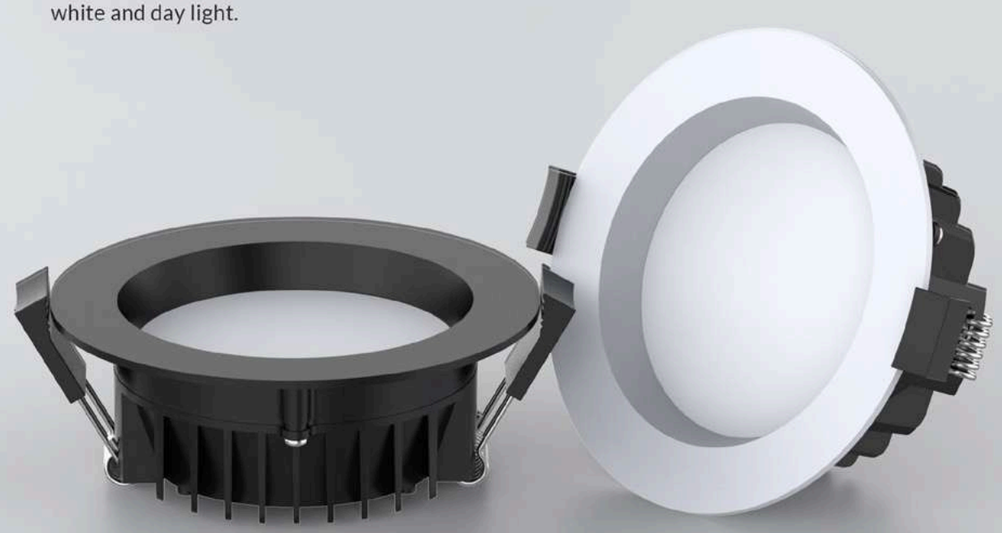



DL190
Downlight

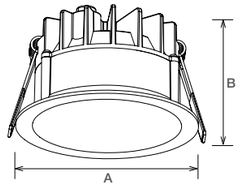

DL190 LED downlight with high lumen SMD LED, PC-V2 lens, ACD12 lamp body, external driver. Deep trim design provides soft lighting.

- 60°
- IP20
- DIM
- AC 200-240V
- PF≥0.9
- CRI≥80
- SAA
- RoHS
- CE

Code	Watt	Size(AxBmm)	Cut-out(mm)	Lumen(±5%)	N.W/pc(kgs)	Q'ty/CTN
DL190-3-10W	10W	Ø100x60	Ø88-93	1040lm	0.22	60PCS

CCT — 3000K 4000K 5000K 5700K

Trim — White Black



DL150
Downlight

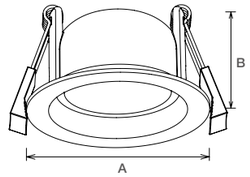

DL150 LED downlight with SMD LED, external driver. IP44 waterfproof. 3CCT switchable by slide switch. Vertical rotation 10° creats diversif ed lighting effects.

- 90°
- 10°
- IP20 / IP44
- DIM
- SLIDE SWITCH 3 in 1
- AC 200-240V
- PF≥0.9
- CRI≥80
- SAA
- RoHS
- CE

Code	Watt	Size(AxBmm)	Cut-out(mm)	Lumen(±5%)	N.W/pc(kgs)	Q'ty/CTN
DL150-2.5-7W	7W	Ø85x50	Ø75-80	455lm	0.21	50PCS

CCT — 3000K 4000K 5000K 5700K

Trim — White



CL88
Downlight

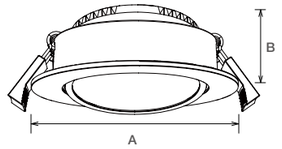

CL88 LED downlight with SMD LED, ADC12 heat sink, external driver. Cutout size both 70mm and 90mm. Vertical rotation 25° creats diversif ed lighting effects.

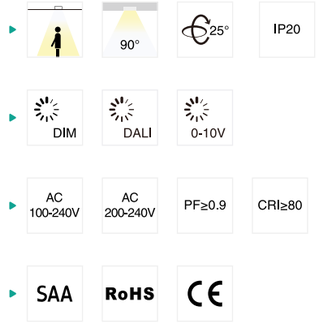

Code	Watt	Size(AxBmm)	Cut-out(mm)	Lumen(±5%)	N.W/pc(kgs)	Q'ty/CTN
CL88-70-7W	7W	Ø85x28	Ø68	550lm	0.20	50PCS
CL88-90-10W	10W	Ø104x30	Ø90	800lm	0.28	24PCS

CCT — 3000K 4000K 5000K 5700K

Trim — White Black



CL30
Downlight

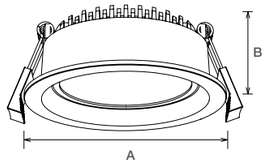

CL30 LED downlight is with SMD LED, ADC12 heat sink, external driver. Lamp head adjustable provides different lighting direction. Standard and TUYA wireless intelligent solution are avaialble.

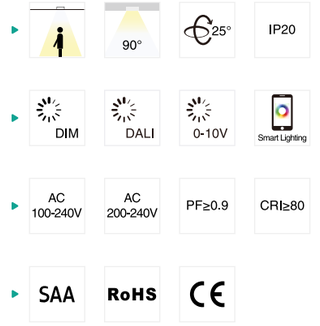

Code	Watt	Size(AxBmm)	Cut-out(mm)	Lumen(±5%)	N.W/pc(kgs)	Q'ty/CTN
CL30-13W	13W	Ø110x41.5	Ø95-100	900lm	0.40	24PCS

CCT — 3000K 4000K 5000K 5700K

Trim — White Black



DL34
Downlight

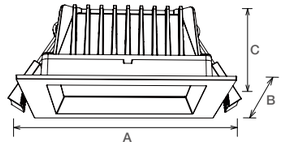

DL34 LED downlight with high lumen SMD LED, square shape, ADC12 aluminum heat sink, external driver. IP20/IP44 waterfroop available.

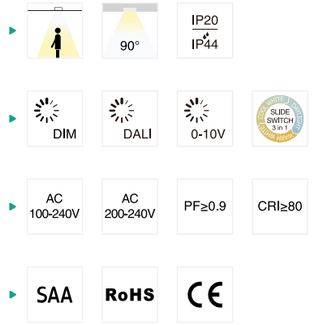

Code	Watt	Size(AxBxCmm)	Cut-out(mm)	Lumen(±5%)	N.W/pc(kgs)	Q'ty/CTN
DL34-3-13W	13W	110x110x44	90-95	940lm	0.40	24PCS
DL34-6-25W	25W	190x190x54	160-170	2300lm	1.11	12PCS

CCT — 3000K | 4000K | 5000K | 5700K

Trim — White | Black | Silver

SQUARE design
downlight

Different finish color

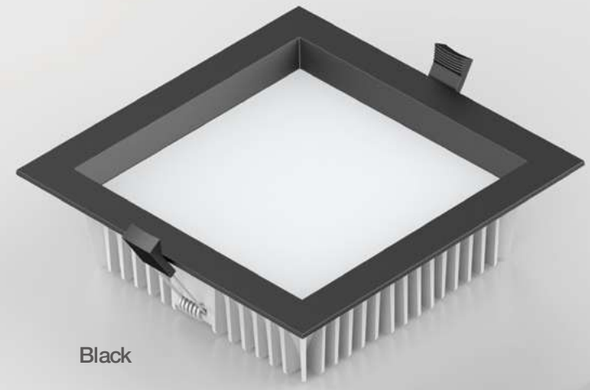

Black

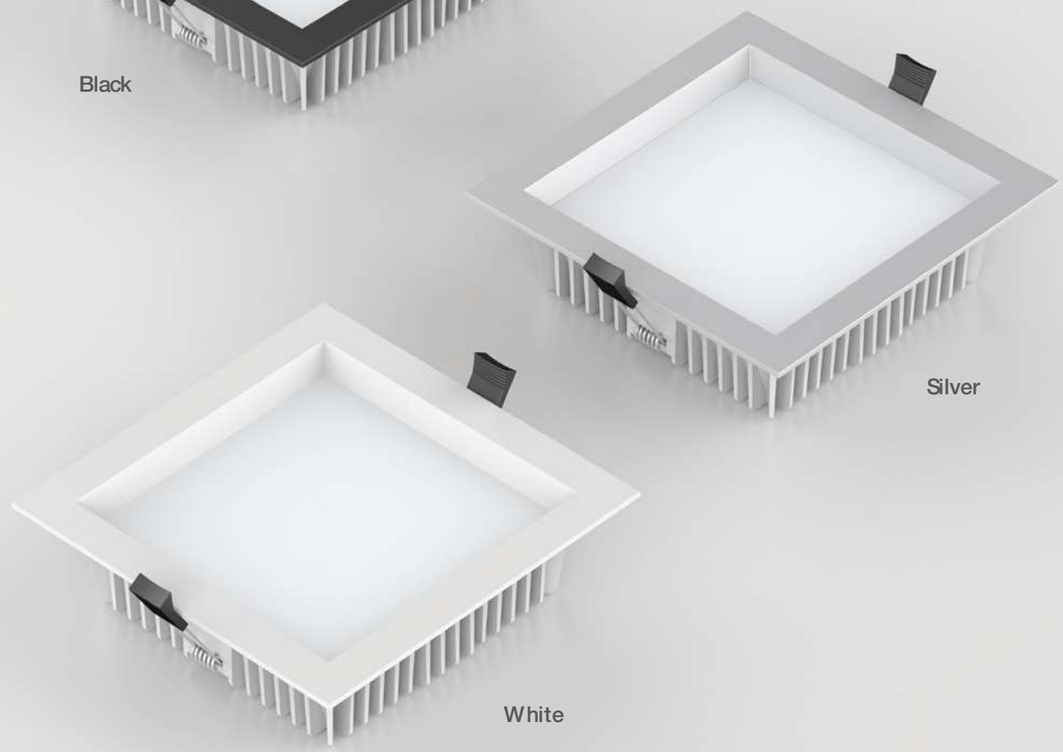

Silver

White





DL96
Downlight

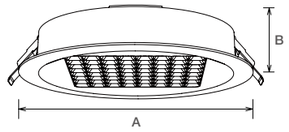

DL96 LED downlight with SMD LED, Aluminum coated plastic, round shape, internal driver. IP54 waterproof. Grilling design effectively reduce the UGR index. High lumen output 110lm/W. Push button looping connection terminal saves much installation time.

- 90°
- IP40 / IP54
- DIM
- AC 100-277V
- AC 200-240V
- PF≥0.9
- CRI≥80
- SAA
- RoHS
- CE

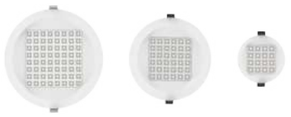

Code	Watt	Size(AxBmm)	Cut-out(mm)	Lumen(±5%)	N.W/pc(kgs)	Q'ty/CTN
DL96-3-10W	10W	Ø110x40	Ø90-95	1070lm	0.22	30PCS
DL96-6-18W	18W	Ø190x40	Ø160-170	2070lm	0.44	24PCS
DL96-8-25W	25W	Ø228x40	Ø200-210	3000lm	0.70	20PCS

CCT — 3000K 4000K 5000K 5700K

Trim — White Silver

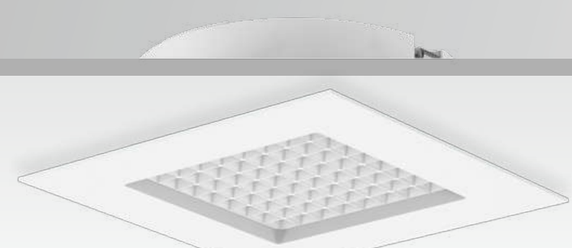



DL105
Downlight

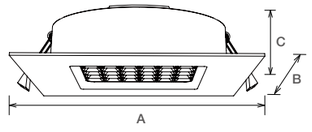

DL105 LED downlight with SMD LED, plastic coated aluminum, square shape, internal driver. IP54 waterproof. Grilling design effectively reduce the UGR index. High lumen output 110lm/W. Push button looping connection terminal saves much installation time.

- 90°
- IP40 / IP54
- DIM
- AC 100-277V
- AC 200-240V
- PF≥0.9
- CRI≥80
- SAA
- RoHS
- CE

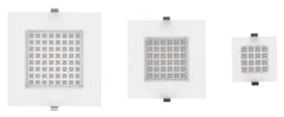

Code	Watt	Size(AxBxCmm)	Cut-out(mm)	Lumen(±5%)	N.W/pc(kgs)	Q'ty/CTN
DL105-3-10W	10W	110x110x39	90-95	1070lm	0.24	30PCS
DL105-6-18W	18W	190x190x43.5	160-170	2070lm	0.54	24PCS
DL105-8-25W	25W	228x228x43.5	200-210	3000lm	0.84	20PCS

CCT — 3000K 4000K 5000K 5700K

Trim — White Silver

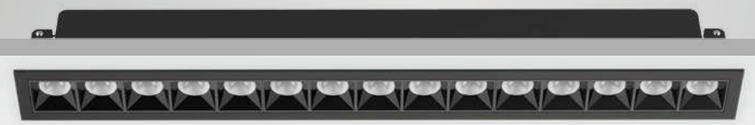

DL248A

Downlight

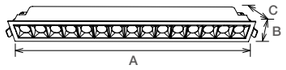

DL248A is linear recessed downlight with symmetric beam,adopting CREE XP-G big power SMD light source with high lumen, CRI>90, SDCM<6. The aluminum die-casting frame with UV-proof white powder coating f nishing provides an excellent thermal management. External f icker free driver and UGR<19 are available.



Code	Watt	Size(AxBxCmm)	Cut-out(mm)	Lumen(±5%)	N.W/pc(kgs)	Q'ty/CTN
DL248A-45-4W	4W	45×45×42	37×37	190lm	0.12	75PCS
DL248A-76-6W	6W	76×45×51	68×37	370lm	0.16	75PCS
DL248A-105-9W	9W	105×45×51	97×37	600lm	0.21	50PCS
DL248A-75-11W	11W	75×75×51	67×67	710lm	0.22	60PCS
DL248A-147-13W	13W	147×45×51	139×37	940lm	0.27	40PCS
DL248A-105-23W	23W	105×105×51	97×97	1760lm	0.43	30PCS
DL248A-280-25W	25W	280×45×51	272×37	1820lm	0.51	20PCS
DL248A-413-37W	37W	413×45×51	405×37	2830lm	0.71	20PCS

CCT — 2700K 3000K 4000K

Trim — White Black



DL248B

Downlight

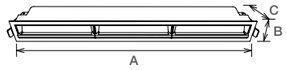

DL248B is linear recessed downlight with asymmetric beam,adopting CREE XP-G big power SMD light source with high lumen, CRI>90, SDCM<6. The aluminum die-casting frame with UV-proof white powder coating f nishing provides an excellent thermal management. External f icker free driver is available.

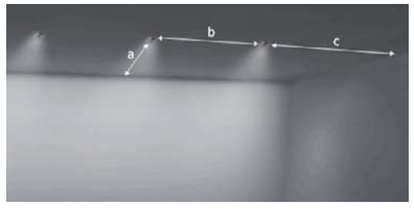

Code	Size a(mm)	Size b(mm)	Size c(mm)
UP-DL248B-105-9W	600	800	400
UP-DL248B-147-13W	600	800	400
UP-DL148B-280-25W	600	900	450
UP-DL248B-413-37W	600	1000	500





Code	Watt	Size(AxBxCmm)	Cut-out(mm)	Lumen(±5%)	N.W/pc(kgs)	Q'ty/CTN
DL248B-105-9W	9W	105×45×55	97×37	380lm	0.21	50PCS
DL248B-147-13W	13W	147×45×55	139×37	690lm	0.27	40PCS
DL248B-280-25W	25W	280×45×55	272×37	1300lm	0.51	20PCS
DL248B-413-37W	37W	413×45×55	405×37	2000lm	0.70	20PCS

CCT — 2700K 3000K 4000K

Trim — White Black



DL222
Downlight

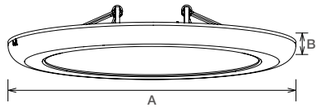

DL222 LED downlight with SMD LED, AL1060 Aluminum lamp body, AC to DC internal driver, round shape. Recessed and surface mounted installation are available. Cutout size is adjustable from 65mm to 205mm for recessed installation. CCT and power is switchable for choice.

- 120°
- IP20
- DIM
- SLIDE SWITCH 3 in 1
- Adjustable Power
- AC 200-240V
- PF≥0.9
- CRI≥80
- SAA
- RoHS
- CE

Code	Watt	Size(AxBmm)	Cut-out(mm)	Lumen(±5%)	N.W/pc(kgs)	Q'ty/CTN
DL222-8-16W	16W	Ø235x16	Ø65-205	1800lm	0.36	20PCS
DL222-8-16W-A3	10W/13W/16W	Ø235x16	Ø65-205	1800lm	0.36	20PCS
DL222-10-22W	22W	Ø300x20	Ø120-260	2600lm	0.68	10PCS
DL222-10-22W-A3	16W/20W/22W	Ø300x20	Ø120-260	2600lm	0.68	10PCS
DL222-10-22W-S	22W	Ø300x20	Ø120-260	2600lm	0.68	10PCS

CCT — 3000K 4000K 5000K 5700K

Trim — White



DL222B
Downlight

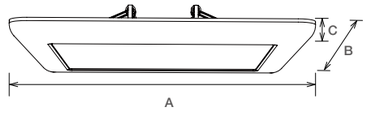

DL222B LED downlight with SMD LED, AL1060 aluminum lamp body, AC to DC internal driver, square shape. Recessed and surface mounted installation are available. Cutout size is adjustable from 65mm to 205mm for recessed installation. CCT and power is switchable for choice.

- 120°
- IP20
- DIM
- SLIDE SWITCH 3 in 1
- Adjustable Power
- AC 200-240V
- PF≥0.9
- CRI≥80
- SAA
- RoHS
- CE

Code	Watt	Size(AxBxCmm)	Cut-out(mm)	Lumen(±5%)	N.W/pc(kgs)	Q'ty/CTN
DL222B-8-16W	16W	235x235x16	Ø65-205	1650lm	0.55	20PCS
DL222B-8-16W-D	16W	235x235x16	Ø65-205	1650lm	0.55	20PCS
DL222B-8-16W-A3	10W/13W/16W	235x235x16	Ø65-205	1800lm	0.55	20PCS
DL222B-8-16W-C3	16W	235x235x16	Ø65-205	1800lm	0.55	20PCS
DL222B-8-16W-P3	16W	235x235x16	Ø65-205	1800lm	0.55	20PCS
DL222B-8-16W-AC3	10W/13W/16W	235x235x16	Ø65-205	1800lm	0.55	20PCS

CCT — 3000K 4000K 5000K 5700K

Trim — White



DL280A



DL280B

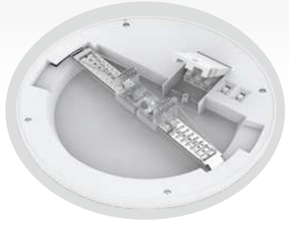

DL280
Downlight

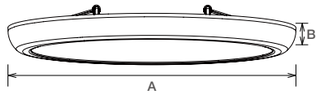

DL280 is a downlight with adjustable cutout from 65~205mm and 120~260mm for recessed installation.Super slim with internal driver and quick connector makes installation easy. Interchangeable CCT and power with slide switch are available. Triac dimmable and f icker free are used.

- 120°
- IP20
- DIM
- SLIDE SWITCH 3 in 1
- Adjustable Power
- AC 100-240V
- PF≥0.9
- CRI≥80
- SAA
- RoHS
- CE

Code	Watt	Size(AxBmm)	Cut-out(mm)	Lumen(±5%)	N.W/pc(kgs)	Q'ty/CTN
DL280-8-16W	16W	Ø235x22	Ø65-205	1700lm	0.46	20PCS
DL280-10-22W	22W	Ø300x25	Ø120-260	2600lm	0.78	10PCS

CCT — 3000K 4000K 5000K 5700K

Trim — White



DL94
Downlight

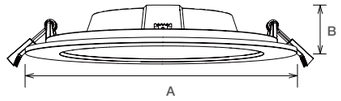

DL94 LED downlight with SMD LED, plastic coated aluminum heat sink, internal driver. Super slim design only 33mm height.

- 120°
- IP20 / IP40
- DIM
- AC 100-240V
- AC 200-240V
- PF≥0.9
- CRI≥80
- SAA
- RoHS
- CE



Code	Watt	Size(AxBmm)	Cut-out(mm)	Lumen(±5%)	N.W/pc(kgs)	Q'ty/CTN
DL94-3-7W	7W	Ø110x30	Ø90-95	580lm	0.15	48PCS
DL94-6-16W	16W	Ø190x33	Ø160-170	1730lm	0.40	24PCS
DL94-8-20W	20W	Ø230x33	Ø200-210	2315lm	0.52	24PCS

CCT — 3000K 4000K 5000K 5700K

Trim — White Black



DL134
Downlight

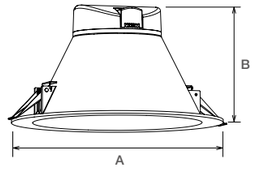

DL134 LED downlight with SMD LED, plastic coated aluminum heat sink, internal driver. Deep trim design provides soft lighting. IP54 waterproof for internal use. CCT switchable by slide swith is available.

- 90°
- IP40 / IP54
- DIM
- SLIDE SWITCH 3 in 1
- Smart Lighting
- AC 100-240V
- PF≥0.9
- CRI≥80
- RoHS
- CE



Code	Watt	Size(AxBmm)	Cut-out(mm)	Lumen(±5%)	N.W/pc(kgs)	Q'ty/CTN
DL134-3-10W	10W	Ø115x83.4	Ø90-95	880lm	0.17	30PCS
DL134-4-13W	13W	Ø145x97.5	Ø125-130	1230lm	0.25	24PCS
DL134-6-16W	16W	Ø190x115.3	Ø160-170	1720lm	0.40	12PCS
DL134-8-20W	20W	Ø240x132.5	Ø200-210	2150lm	0.55	12PCS

CCT — 3000K 4000K 5000K 5700K

Trim — White Silver



DL304
Downlight

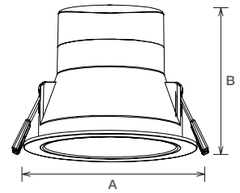

DL304 LED downlight is a mini design, adopting high lumen SMD chip, deep lens with uniform light output and soft UGR<19 effect. IP54 in front part, IK06 protection level, and interchangeable CCT with slide switch are available. It offers a wide choice of options for creating the desired ambience.

- 36°
- 45°
- 60°
- IP20 / IP54
- SLIDE SWITCH 3 in 1
- AC 220-240V
- PF≥0.9
- CRI≥80
- RoHS
- CE

Code	Watt	Size(AxBmm)	Cut-out(mm)	Lumen(±5%)	N.W/pc(kgs)	Q'ty/CTN
DL304A-2.5-6W	6W	Ø85x84	Ø70-75	655lm	0.13	30PCS
DL304A-3-8W	8W	Ø106x84	Ø90-95	950lm	0.17	30PCS
DL304B-3-8W	8W	Ø106x84	Ø90-95	950lm	0.21	30PCS

CCT — 3000K 4000K 5700K

Trim — White Black



DL54
Downlight

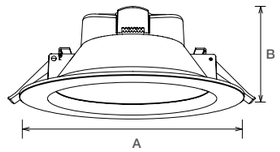

DL54 LED downlight with SMD LED, plastic coated aluminum heat sink, internal driver. IP40/IP54 available for choice. CCT switchable by slide switch is available.

- 90°
- IP40 / IP54
- DIM
- SLIDE SWITCH 3 in 1
- Smart Lighting
- AC 100-240V
- AC 200-240V
- PF≥0.9
- CRI≥80
- SAA
- RoHS
- CE



Code	Watt	Size(AxBmm)	Cut-out(mm)	Lumen(±5%)	N.W/pc(kgs)	Q'ty/CTN
DL54C-2.5-7W-P3	7W	Ø85x68	Ø68-75	700lm	0.12	50PCS
DL54C-3-8W	8W	Ø115x58	Ø90-95	750lm	0.20	30PCS
DL54C-3-8W-C3(P3)	8W	Ø115x61	Ø90-95	750lm	0.20	30PCS
DL54C-3-10W	10W	Ø115x58	Ø90-95	940lm	0.20	30PCS
DL54C-3-10W-C3(P3)	10W	Ø115x61	Ø90-95	940lm	0.20	30PCS
DL54B-4-13W	13W	Ø145x61	Ø120-130	1100lm	0.28	30PCS
DL54B-4-13W-C3(P3)	13W	Ø145x62.5	Ø120-130	1300lm	0.28	30PCS
DL54B-6-16W	16W	Ø190x74	Ø160-170	1550lm	0.51	30PCS
DL54B-6-16W-C3(P3)	16W	Ø190x75.5	Ø160-170	1760lm	0.41	30PCS
DL54B-8-20W	20W	Ø225x84	Ø200-210	1840lm	0.64	20PCS
DL54B-8-20W-C3(P3)	20W	Ø225x84	Ø200-210	2100lm	0.52	20PCS

CCT — 3000K 4000K 5000K 5700K

Trim — White

Ring — ACC-DL54 Nickel brushed



DL41
Downlight

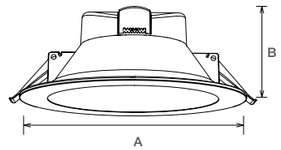

DL41 LED downlight with SMD LED, PC diffuser, plastic coated aluminum heat sink, internal driver. IP54 waterproof for cover. CCT switchable by slide switch is available.

- 90°
- IP40 / IP54
- DIM
- SLIDE SWITCH 3 in 1
- Smart Lighting
- AC 100-240V
- AC 200-240V
- PF≥0.9
- CRI≥80
- SAA
- RoHS
- CE



Code	Watt	Size(AxBmm)	Cut-out(mm)	Lumen(±5%)	N.W/pc(kgs)	Q'ty/CTN
DL41C-2.5-7W	7W	Ø85x55	Ø70-75	620lm	0.12	50PCS
DL41C-2.5-7W-C3(P3)	7W	Ø85x63	Ø70-75	650lm	0.12	50PCS
DL41C-3-8W	8W	Ø115x58	Ø90-95	750lm	0.20	30PCS
DL41C-3-8W-C3(P3)	8W	Ø115x61	Ø90-95	800lm	0.20	30PCS
DL41C-3-10W	10W	Ø115x58	Ø90-95	880lm	0.20	30PCS
DL41C-3-10W-C3(P3)	10W	Ø115x61	Ø90-95	940lm	0.20	30PCS
DL41B-4-13W	13W	Ø145x61	Ø120-130	1210lm	0.22	30PCS
DL41B-4-13W-C3(P3)	13W	Ø145x62.5	Ø120-130	1320lm	0.22	30PCS
DL41B-6-16W	16W	Ø190x74	Ø160-170	1670lm	0.51	30PCS
DL41B-6-16W-C3(P3)	16W	Ø190x75.5	Ø160-170	1840lm	0.51	30PCS
DL41B-8-20W-C3(P3)	20W	Ø225x84	Ø200-210	2200lm	0.64	20PCS

CCT — 3000K 4000K 5000K 5700K

Trim — White

Ring — ACC-DL41-2.5/ ACC-DL41-3 Nickel brushed

STD
Specifications



DL41-S1
Downlight

DL41-S1 LED downlight with PIR sensor function, SMD LED, PC diffuser, plastic coated aluminum heat sink, internal driver. IP54 waterproof for cover. CCT switchable by slide switch is available.

- 90°
- IP20 / IP40
- SLIDE SWITCH 3 in 1
- PIR Sensor
- AC 200-240V
- PF≥0.9
- CRI≥80
- RoHS
- CE

Code	Watt	Size(AxBmm)	Cut-out(mm)	Lumen(±5%)	N.W/pc(kgs)	Q'ty/CTN
DL41-3-8W-S1	8W	Ø115x70	Ø90-95	690lm	0.20	30PCS
DL41-3-10W-S1	10W	Ø115x70	Ø90-95	830lm	0.20	30PCS

CCT — 3000K 4000K 5000K 5700K

Trim — White Silver

ECO
Specifications



DL41D
Downlight

DL41D LED downlight with SMD LED, high light transmittance lens, plastic coated aluminum heat sink, internal driver. IP54 waterproof for cover. CCT switchable by slide switch is available.

- 60°
- IP40 / IP54
- DIM
- SLIDE SWITCH 3 in 1
- AC 200-240V
- PF≥0.9
- CRI≥80
- SAA
- RoHS
- CE

Code	Watt	Size(AxBmm)	Cut-out(mm)	Lumen(±5%)	N.W/pc(kgs)	Q'ty/CTN
DL41D-3-10W-D	10W	Ø115x58	Ø90-95	900lm	0.20	30PCS
DL41D-3-10W-P3	10W	Ø115x61	Ø90-95	980lm	0.20	30PCS

CCT — 3000K 4000K 5000K 5700K

Trim — White Silver

ECO
Specifications



DL334A DL334B

DL334
Downlight

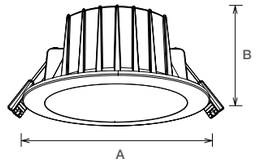

DL334A/B SMD LED Down light adopts high lumen SMD LED, PC diffuser with even light output. Plastic coated aluminum heat sink with internal driver design; it is our most economical and practical downlight version. Dimmable driver shares great popularity by the excellent dimming effect.

- 100°
- IP20 / IP54
- DIM
- SLIDE SWITCH 3 in 1
- AC 200-240V
- PF≥0.9
- CRI≥80
- SAA
- RoHS
- CE

Code	Watt	Size(AxBmm)	Cut-out(mm)	Lumen(±5%)	N.W/pc(kgs)	Q'ty/CTN
DL334A-3-8W-D	8W	Ø106x48	Ø90-95	720lm	0.18	45PCS
DL334A-3-8W-P3	8W	Ø106x48	Ø90-95	800lm	0.18	45PCS
DL334B-3-8W-D	8W	Ø106x44.5	Ø90-95	720lm	0.16	45PCS
DL334B-3-8W-P3	8W	Ø106x44.5	Ø90-95	800lm	0.16	45PCS

CCT — 3000K 4000K 5700K

Trim — White Black

STD
Specifications

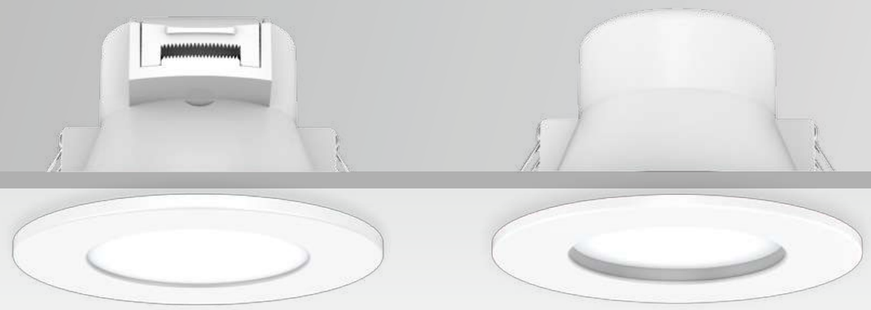

DL256A DL256B

DL256
Downlight

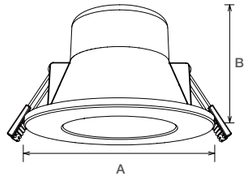

DL256 compact downlight adopts high eff ciency SMD LED chips, opal PC diffuser and plastic covered aluminium housing. Front CCT adjustable switch, with exchangeable bezels magnetic onto main body. Internal dimmable driver is compatible with most dimmers in the market with smooth dimming performance.

- 100°
- IP20 / IP54
- IP40 / IP54
- DIM
- SLIDE SWITCH 3 in 1
- AC 200-240V
- PF≥0.9
- CRI≥80
- SAA
- RoHS
- CE

Code	Watt	Size(AxBmm)	Cut-out(mm)	Lumen(±5%)	N.W/pc(kgs)	Q'ty/CTN
DL256A-3-8W -P3	8W	Ø110x67.5	Ø90-95mm	800lm	0.15	36PCS
DL256B-3-8W -P3	8W	Ø110x67.5	Ø90-95mm	800lm	0.17	36PCS

CCT — 3000K 4000K 5700K

Trim — White

Ring — Nickel White Silver Black ACC-DL256

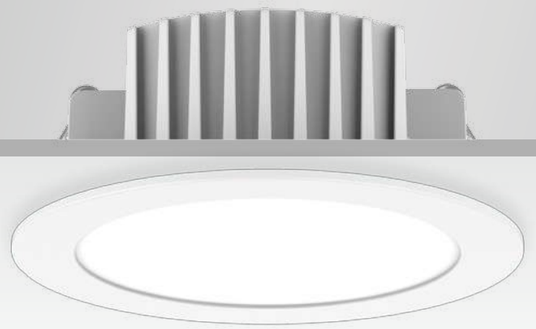

DL260
Downlight

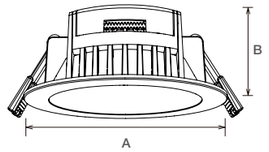

DL260 slimline downlight adopts high eff ciency SMD LED chips, opal PC diffuser and plastic covered aluminium housing. Flat surface design integrates well into ceiling. Internal dimmable driver is compatible with most dimmers in the market with smooth dimming performance.

- 110°
- IP40 / IP54
- DIM
- SLIDE SWITCH 3 in 1
- AC 200-240V
- PF≥0.9
- CRI≥80
- SAA
- RoHS
- CE

Code	Watt	Size(AxBmm)	Cut-out(mm)	Lumen(±5%)	N.W/pc(kgs)	Q'ty/CTN
DL260A-3-8W	8W	Ø106x40	Ø90-95	800lm	0.15	45PCS
DL260B-3-8W	8W	Ø106x40	Ø90-95	800lm	0.19	45PCS

CCT — 3000K | 4000K | 5000K | 5700K

Trim — White

Ring — Nickel | Silver | Black — ACC-DL260

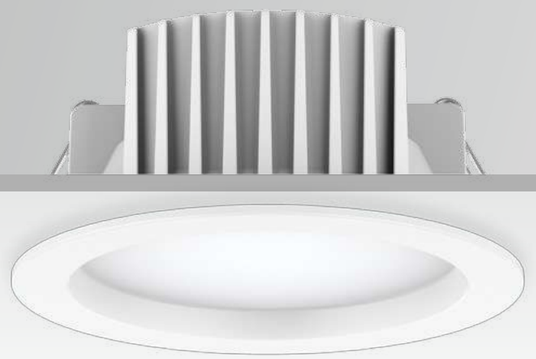

DL261
Downlight

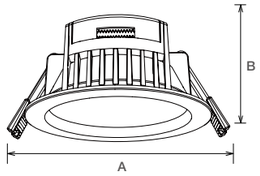

DL261 slimline downlight adopts high eff ciency SMD LED chips, opal PC diffuser and plastic covered aluminium housing. Stepped surface design reduces glare rate effectively. Internal dimmable driver is compatible with most dimmers in the market with smooth dimming performance.

- 90°
- IP20 / IP54
- IP40 / IP54
- DIM
- SLIDE SWITCH 3 in 1
- AC 200-240V
- PF≥0.9
- CRI≥80
- SAA
- RoHS
- CE

Code	Watt	Size(AxBmm)	Cut-out(mm)	Lumen(±5%)	N.W/pc(kgs)	Q'ty/CTN
DL261A-3-8W	8W	Ø106x47	Ø90-95	800lm	0.16	45PCS
DL261B-3-8W	8W	Ø106x47	Ø90-95	800lm	0.20	45PCS

CCT — 3000K | 4000K | 5000K | 5700K

Trim — White

Ring — Nickel | Silver | Black — ACC-DL261



DL192
Downlight

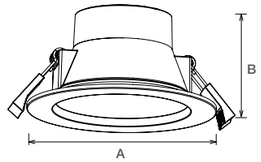

DL192 compact downlight adopts high eff ciency SMD LED chips, opal PC diffuser and plastic covered aluminium housing. Stepped surface design reduces glare rate effectively. Internal dimmable driver is compatible with most dimmers in the market with smooth dimming performance.

- 90°
- IP40 / IP54
- DIM
- SLIDE SWITCH 3 in 1
- AC 200-240V
- PF≥0.9
- CRI≥80
- SAA
- RoHS
- CE

Code	Watt	Size(AxBmm)	Cut-out(mm)	Lumen(±5%)	N.W/pc(kgs)	Q'ty/CTN
DL192-3-10W-D	10W	Ø115x60	Ø90-95	870lm	0.18	30PCS
DL192-3-10W-P3	10W	Ø115x62.6	Ø90-95	1000lm	0.18	30PCS

CCT — 3000K 4000K 5000K 5700K

Trim — White



DL174
Downlight

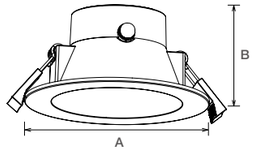

DL174 compact downlight adopts high eff ciency SMD LED chips, opal PC diffuser and plastic covered aluminium housing. Flat surface design integrates well into ceiling. Internal dimmable driver is compatible with most dimmers in the market with smooth dimming performance.

- 90°
- IP40 / IP54
- DIM
- SLIDE SWITCH 3 in 1
- AC 200-240V
- PF≥0.9
- CRI≥80
- SAA
- RoHS
- CE

Code	Watt	Size(AxBmm)	Cut-out(mm)	Lumen(±5%)	N.W/pc(kgs)	Q'ty/CTN
DL174-2.5-7W-D	7W	Ø85x57	Ø68-75	630lm	0.14	50PCS
DL174-2.5-7W-P3	7W	Ø85x59.6	Ø68-75	720lm	0.14	50PCS
DL174-3-10W-D	10W	Ø115x57	Ø90-95	870lm	0.18	30PCS
DL174-3-10W-P3	10W	Ø115x59.6	Ø90-95	1000lm	0.18	30PCS

CCT — 3000K 4000K 5000K 5700K

Trim — White

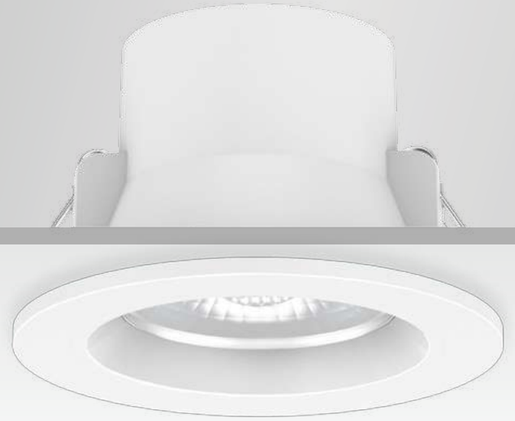

DL270
Downlight

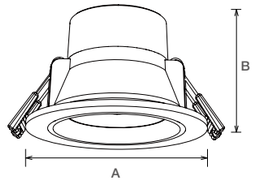

DL270 LED downlight is low UGR design with internal driver, adopting high lumen SMD which could reach 105lm/W, special lens with uniform and soft lighting, quick terminal makes installation easier. The plastic coated aluminum improves the stability and safety. Interchangeable CCT with slide switch is available.

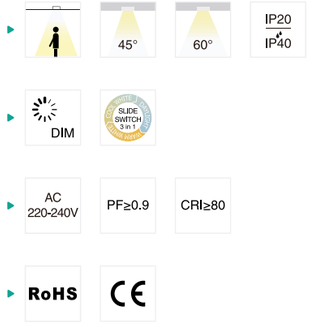

Code	Watt	Size(AxBmm)	Cut-out(mm)	Lumen(±5%)	N.W/pc(kgs)	Q'ty/CTN
DL270-2.5-5W-D	5W	Ø85x55	Ø68-75mm	530lm	0.15	50PCS
DL270-2.5-5W-P3	5W	Ø85x57.5	Ø68-75mm	530lm	0.19	50PCS

CCT — 3000K 4000K 5000K 5700K

Trim — White



DL360
Downlight

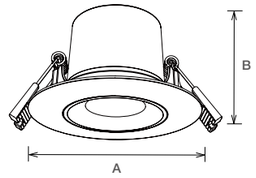

DL360 is a dimmable mini recessed SMD downlight which is f xed or adjustable. 6 bits quick connector help install conveniently. 3CCT interchangeable is available.

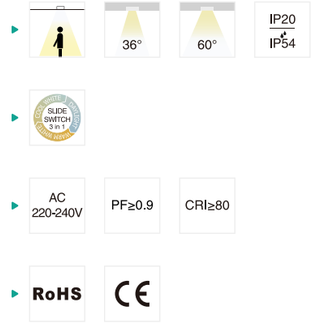

Code	Watt	Size(AxBmm)	Cut-out(mm)	Lumen(±5%)	N.W/pc(kgs)	Q'ty/CTN
DL360-2.5-5W-D	5W	Ø85x50	Ø68	500lm	0.11	50PCS
DL360-3-8W-D	8W	Ø105x50	Ø90	800lm	0.17	50PCS

CCT — 3000K 4000K 5000K 5700K

Trim — White Black



CL101
Downlight

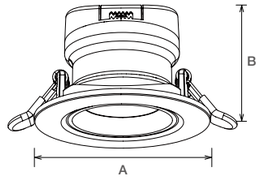

CL101 rotatable downlight adopts high eff ciency SMD LED chips, TIR (Total Internal Ref ection) lens and plastic covered aluminium housing. Sharp light distribution makes it an ideal choice for accent lighting purpose.

- 36°
- 60°
- 30°
- IP20 / IP40
- DIM
- AC 200-240V
- PF≥0.9
- CRI≥80
- SAA
- RoHS
- CE

Code	Watt	Size(AxBmm)	Cut-out(mm)	Lumen(±5%)	N.W/pc(kgs)	Q'ty/CTN
CL101-2.5-7W	7W	Ø85x64.5	Ø70-75	660lm	0.20	36PCS
CL101-3-10W	10W	Ø105x71.5	Ø90-95	950lm	0.25	36PCS

CCT — 3000K | 4000K | 5000K | 5700K

Trim — White

Fire Testing



I-Joists

Timber Engineered I-Joists, sometimes known as I-Beams, are comprised of a top and bottom timber flange combined with a tall vertical OSB (Oriented Strand Board).



Solid Timber Joists

Softwood joists are ideal for smaller projects, such as extensions, small dwellings or where relatively short spans are involved.

Joist Compliant

Fire Rated Downlights



LED Downlight
COB Series

ECO
Specifications



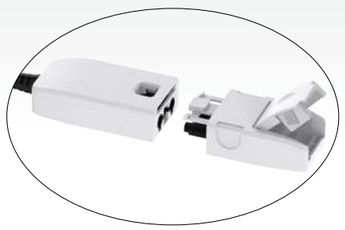

DL333

Fire rated downlight

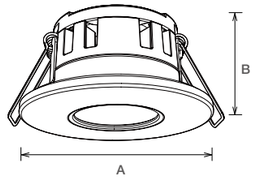

DL333 is a group design f reproof structured led downlight. Type A slim body(IP65 for room side), Type B deep design with anti-glare effect(IP65 for room side), Type C Gyro 360degree(IP54 for room side). It adopts high lumen SMD light source and optic lens with uniform light output. Four replaceable cover by magnetic design options: white, black, silver and nickel brushed.

- 30°
- 36°
- 60°
- IP20 / IP65
- IP20 / IP54
- UGR<19
- DIM
- AC 200-240V
- PF≥0.9
- CRI≥80
- RoHS

Code	Watt	Size(AxBmm)	Cut-out(mm)	Lumen(±5%)	N.W/pc(kgs)	Q'ty/CTN
DL333A-2.5-6W	6W	Ø85x48	Ø68-75	550lm	0.27	36PCS
DL333B-2.5-6W (White)	6W	Ø85x68	Ø68-75	420lm	0.29	36PCS
DL333B-2.5-6W(Black)	6W	Ø85x68	Ø68-75	360lm	0.29	36PCS
DL333A-2.5-6W	6W	Ø95x73	Ø78-85	550lm	0.27	36PCS

CCT — 3000K 4000K 5000K 5700K

Trim — White Black

Ring — Nickel White Silver Black

STD
Specifications





DL354

Fire rated downlight

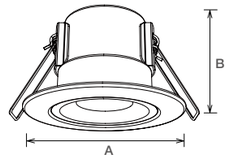

DL354 is IP65 f reproof SMD downlight. It is desgined for convenient installation with external quick junction box. It is available to be directly covered with insulation material. 3CCT and triac dimming is available.

- 60°
- IP40 / IP65
- DIM
- AC 220-240V
- PF≥0.85
- CRI≥80
- RoHS

Code	Watt	Size(AxBmm)	Cut-out(mm)	Lumen(±5%)	N.W/pc(kgs)	Q'ty/CTN
DL354-2.5-5W	5W	Ø85x55	Ø68-Ø75	550lm	0.18	50PCS

CCT — 3000K 4000K 5000K 5700K

Trim — White Black



DL294A/B/C

Fire rated downlight

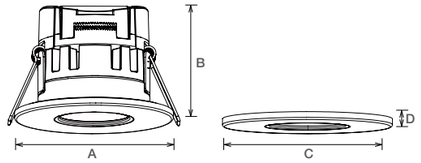

DL294 LED downlight adopts f reproof bracket and aluminium heat sink, which not only meets the f reproof structure demand but also offers a good heat dissipation performance. Four cover options: white, black, silver and nickel brushed. The cover is f xed by magnetic design, and it has a hidden slide switch for CCT, convenient for CCT change and cover change.

- 30°
- 36°
- 60°
- IP20 / IP65
- IP20 / IP54
- 30 FIRE
- 60 FIRE
- 90 FIRE
- DIM
- GLEDC SWITCH 3 in 1
- AC 220-240V
- PF≥0.85
- CRI≥80
- SAA
- RoHS
- CE

Code	Watt	Size(AxB/CxDmm)	Cut-out(mm)	Lumen(±5%)	N.W/pc(kgs)	Q'ty/CTN
DL294A-2.5-6W	6W	Ø85x60	Ø68-75	650lm	0.20	36PCS
DL294B-2.5-6W	6W	Ø85x80	Ø68-75	550lm (White)/550lm (Black)	0.23	36PCS
DL294C-2.5-6W	6W	Ø95x82	Ø78-85	650lm	0.33	36PCS
DL294A-Cover	/	Ø85x4	/	/	0.02	216PCS
DL294B-Cover	/	Ø85x4	/	/	0.02	216PCS

CCT — 3000K | 4000K | 5000K | 5700K

Trim — Black

DL294 SERIES

Fireproof: 30Min/60Min/90Min



DL294A Replaceable cover

White ACC-DL294A -2.5-WT
Nickel ACC-DL294A -2.5-NK
Silver ACC-DL294A -2.5-SL
Black ACC-DL294A -2.5-BK



DL294B Replaceable cover

White ACC-DL294B -2.5-WT
Nickel ACC-DL294B -2.5-NK
Silver ACC-DL294B -2.5-SL
Black ACC-DL294B -2.5-BK



DL294C

White Black



DL302

Fire rated downlight

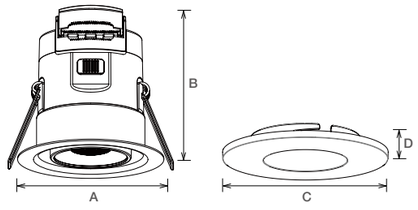

DL302 is IP65 f reproof SMD downlight. White, chrome and nickel brushed cover is replaceable, and interchangeable CCT help to release your stock. Quick connector on back side makes quick installation.

- 70°
- IP20 / IP65
- 30 FIRE
- 60 FIRE
- 90 FIRE
- DIM
- SLIDE SWITCH 3 in 1
- AC 220-240V
- PF≥0.85
- CRI≥80
- SAA
- RoHS
- CE

Code	Watt	Size(AxB/CxDmm)	Cut-out(mm)	Lumen(±5%)	N.W/pc(kgs)	Q'ty/CTN
DL302-5W	5W	Ø85x74	Ø70	600lm	0.17	60PCS
DL302-7W	7W	Ø85x81	Ø70	800lm	0.19	60PCS
DL302-Lamp Cover	/	Ø85x12.5	/	/	0.05	150PCS

CCT — 3000K | 4000K | 5000K | 5700K

Trim — White

Ring — Nickel | White | Silver

STD
Specifications



CL145

Fire rated downlight

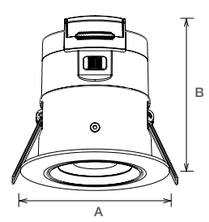

CL145 is f reproof SMD downlight with high lumen eff ciency 116lm/W. It is designed with gyro design in all direction 360°. Quick connector on back side makes quick installation. White, chrome and nickel brushed color f nishing for frame is achievable.

- 70°
- IP20 / IP65
- 30 FIRE
- 60 FIRE
- 90 FIRE
- DIM
- SLIDE SWITCH 3 in 1
- AC 220-240V
- PF≥0.85
- CRI≥80
- SAA
- RoHS
- CE

Code	Watt	Size(AxBmm)	Cut-out(mm)	Lumen(±5%)	N.W/pc(kgs)	Q'ty/CTN
CL145-7W	7W	Ø95x96	Ø80	830lm	0.35	40PCS

CCT — 3000K | 4000K | 5000K | 5700K

Trim — White | Chrome | Nickel Brushed

ECO
Specifications

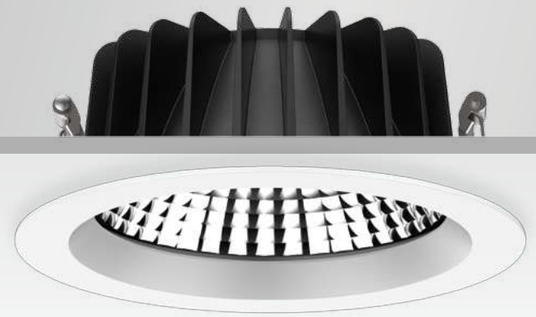

DL229

Downlight

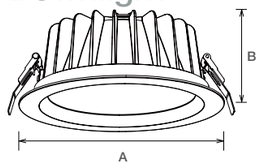

DL229 commercial downlight adopts high power COB LED chip, ref ector and tempered glass, ADC12 aluminum heatsink. External driver is exchangeable through quick connector among non-dimmable driver, Triac dimmable, 0-10V and DALI dimmable drivers.

- 24° 45° 60° IP20 IP54
- DIM DALI 0-10V
- AC 200-240V PF≥0.9 CRI≥80 CRI≥90 CRI≥97 SDCM <6
- SAA RoHS CE



Code	Watt	Size(AxBmm)	Cut-out(mm)	Lumen(±5%)	N.W/pc(kgs)	Q'ty/CTN
DL229-3-10W	10W	Ø110x53	Ø90-95	988lm	0.25	30PCS
DL229-3-10W NEW	10W	Ø110x53	Ø90-95	1250lm	0.33	30PCS
DL229-3-12W	12W	Ø110x53	Ø90-95	1312lm	0.25	30PCS
DL229-4-12W	12W	Ø145x65	Ø120-130	1485lm	0.41	20PCS
DL229-4-18W	18W	Ø145x65	Ø120-130	1997lm	0.41	20PCS
DL229-4-18W NEW	18W	Ø145x65	Ø120-130	2300lm	0.50	20PCS
DL229-4-25W	25W	Ø145x65	Ø120-130	2733lm	0.41	20PCS
DL229-6-18W	18W	Ø190x75	Ø160-170	2079lm	0.69	12PCS
DL229-6-25W	25W	Ø190x75	Ø160-170	2798lm	0.69	12PCS
DL229-6-25W NEW	25W	Ø190x75	Ø160-170	3200lm	0.77	12PCS
DL229-6-33W	33W	Ø190x75	Ø160-170	3674lm	0.69	12PCS
DL229-8-18W	18W	Ø225x87	Ø200-210	2066lm	0.96	12PCS
DL229-8-25W	25W	Ø225x87	Ø200-210	2801lm	0.96	12PCS
DL229-8-30W NEW	30W	Ø225x87	Ø200-210	4000lm	1.08	12PCS
DL229-8-33W	33W	Ø225x87	Ø200-210	3659lm	0.96	12PCS
DL229-8-42W	42W	Ø225x87	Ø200-210	4823lm	0.96	12PCS

CCT — 2700K 3000K 4000K 5000K

Trim — White Black

STD
Specifications



DL22

Downlight

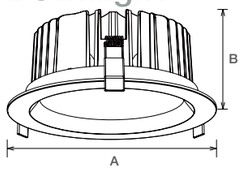

DL22 the most classic commercial downlight adopts brand CITIZEN and Bridgelux COB, ref ector and tempered glass, ADC12 aluminum heatsink and bezel. The sophisticated ADC12 heatsink design is unique and serves the purpose of superb heat dissipation. External driver is exchangeable through quick connector among non-dimmable driver, Triac dimmable, 0-10V and DALI dimmable drivers. Tunable White option adopts dual color temperature COB and dual DALI driver, supports the concept of Human Centric Lighting (HCL), widely appicable in health care center, nursing home, school etc.

- 24° 36° 45° 60° IP20 IP54
- DIM DALI 0-10V TUNABLE WHITE SLIDE SWITCH 3 in 1
- AC 100-240V AC 200-240V PF≥0.9 CRI≥80 CRI≥90 CRI≥97
- SAA RoHS CE



Code	Watt	Size(AxBmm)	Cut-out(mm)	Lumen(±5%)	N.W/pc(kgs)	Q'ty/CTN
DL22-3-10W	10W	Ø110x53	Ø90-100	800lm	0.35	30PCS
DL22-3-10W NEW	10W	Ø110x53	Ø90-95	1250lm	0.35	30PCS
DL22-3-13W	13W	Ø110x53	Ø90-100	1100lm	0.35	30PCS
DL22-4-18W	18W	Ø145x65	Ø120-130	2105lm	0.85	20PCS
DL22-4-18W NEW	18W	Ø145x65	Ø120-130	2300lm	0.81	20PCS
DL22-4-25W	25W	Ø145x65	Ø120-130	2750lm	0.85	20PCS
DL22-6-18W	18W	Ø190x75	Ø160-170	2160lm	1.04	12PCS
DL22-6-25W	25W	Ø190x75	Ø160-170	2875lm	1.04	12PCS
DL22-6-25W NEW	25W	Ø190x75	Ø160-170	3200lm	1.04	12PCS
DL22-6-35W	35W	Ø190x75	Ø160-170	3955lm	1.08	12PCS
DL22-6-45W	45W	Ø190x75	Ø160-170	4770lm	1.08	12PCS
DL22-8-30W NEW	30W	Ø225x87	Ø200-210	4000lm	1.48	12PCS
DL22-8-18W	18W	Ø225x87	Ø200-210	2160lm	1.48	12PCS
DL22-8-25W	25W	Ø225x87	Ø200-210	2875lm	1.48	12PCS
DL22-8-35W	35W	Ø225x87	Ø200-210	3955lm	1.48	12PCS
DL22-8-45W	45W	Ø225x87	Ø200-210	4770lm	1.48	12PCS

CCT — 2700K 3000K 4000K 5000K

Trim — White Black Silver



DL288
Downlight

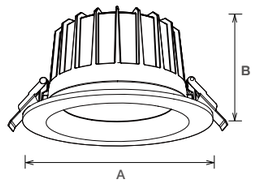

DL288 LED downlight is unique designed with ref ector and COB high power LED chip. ADC12 aluminum housing provides excellent thermal dissipation. LED module design could save SKU and offer an easy module replacement. Dimmable f icker free driver shares great popularity by the excellent dimming effect. IP54 waterproof for front part.

- 60°
- IP40 & IP54
- DIM
- DALI
- 0-10V
- AC 220-240V
- PF≥0.9
- CRI≥80
- SAA
- RoHS
- CE



Code	Watt	Size(AxBmm)	Cut-out(mm)	Lumen(±5%)	N.W/pc(kgs)	Q'ty/CTN
DL288-2.5-10W	10W	Ø90x60	75-83	1000lm	0.25	36PCS
DL288-6-18W	18W	Ø172x96	150-160	2150lm	0.78	12PCS
DL288-6-25W	25W	Ø172x96	150-160	2800lm	0.78	12PCS
DL288-8-25W	25W	Ø228x125	195-210	2900lm	1.26	12PCS
DL288-8-30W	30W	Ø228x125	195-210	3200lm	1.26	12PCS

CCT — 2700K 3000K 4000K 5000K

Conversion ring

Trim — White Black



ADC12 Aluminum housing

ACC-DL288

- 2700K/3000K/4000K/5000K optional
- CRI80/90/97 optional
- Different lighting efficiency level optional

IP54

LIGHT SOURCE
INTERCHANGEABLE



DL326

Downlight

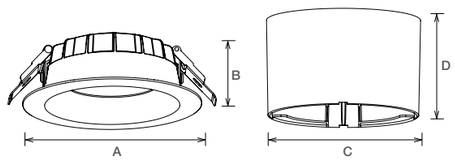

DL326 is a super slim COB downlight, ADC12 die-cast housing and tempered glass is corrosion resistance. it's not only a recessed downlight, it can be surface mounted with extra accessory, 4'', 6'', 8'' surface mounted installation available.

- 90°
- IP40 / IP54
- DIM
- AC 220-240V
- PF≥0.9
- CRI≥80
- SAA
- RoHS
- CE



Code	Watt	Size(AxB/CxDmm)	Cut-out(mm)	Lumen(±5%)	N.W/pc(kgs)	Q'ty/CTN
DL326-2.5-6W	6W	Ø85x36	Ø68-75	620lm	0.19	36PCS
DL326-3-10W	10W	Ø110x45	Ø90-95	1000lm	0.26	36PCS
DL326-3-13W	13W	Ø110x45	Ø90-95	1330lm	0.26	36PCS
DL326-4-13W	13W	Ø145x52	Ø120-130	1380lm	0.39	30PCS
DL326-4-18W	18W	Ø145x52	Ø120-130	1990lm	0.39	30PCS
DL326-6-18W	18W	Ø190x52	Ø160-170	2290lm	0.58	20PCS
DL326-6-25W	25W	Ø190x52	Ø160-170	3080lm	0.58	20PCS
DL326-8-18W	18W	Ø228x59	Ø200-210	2160lm	0.78	12PCS
DL326-8-25W	25W	Ø228x59	Ø200-210	2990lm	0.78	12PCS
DL326-8-35W	35W	Ø228x59	Ø200-210	3860lm	0.78	12PCS
4'' accessory	/	Ø148x93	/	/	0.34	24PCS
6'' accessory	/	Ø193x93	/	/	0.43	12PCS
8'' accessory	/	Ø232x93	/	/	0.53	12PCS

CCT — 2700K | 3000K | 4000K | 5000K

Trim — White | Black

Conversion ring



ACC-DL326-4-WT | ACC-DL326-6-WT | ACC-DL326-8-WT

RECESSED TO SURFACE MOUNTED

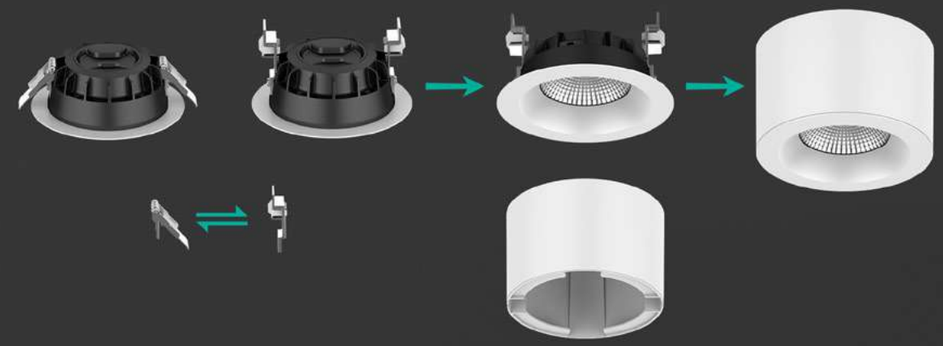

ACCDL326





DL113
Downlight

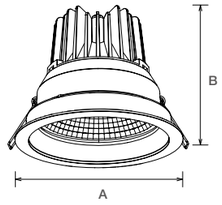

DL113 unique downlight adopts brand CITIZEN COB, ref ector and tempered glass, ADC12 aluminum heatsink. Deep ref ector reduces glare rate effectively. External driver is exchangeable through quick connector among non-dimmable driver, Triac dimmable, 0-10V and DALI dimmable drivers.

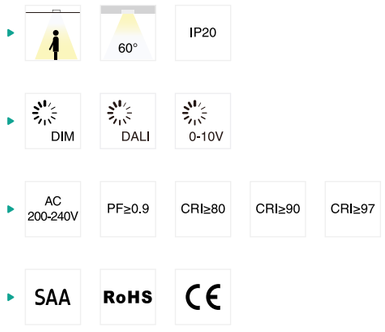

Code	Watt	Size(AxBmm)	Cut-out(mm)	Lumen(±5%)	N.W/pc(kgs)	Q'ty/CTN
DL113-4-13W	13W	Ø150x123	Ø135-140	1520lm	0.85	12PCS
DL113-4-20W	20W	Ø150x123	Ø135-140	2280lm	0.85	12PCS
DL113-4-25W	25W	Ø150x123	Ø135-140	2810lm	0.85	12PCS

CCT — 2700K 3000K 4000K 5000K

Trim — White Black Silver

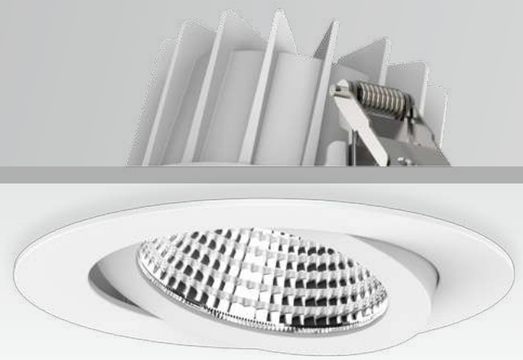

CL156
Downlight

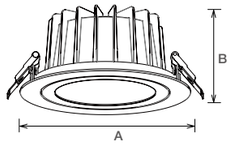

CL156 is IP54 LED downlight with COB LED. Various optical design 10°/15°/20°/24°/36°/60° and full dimensions 2.5inch, 3inch, 4inch, 6inch meet different demand.

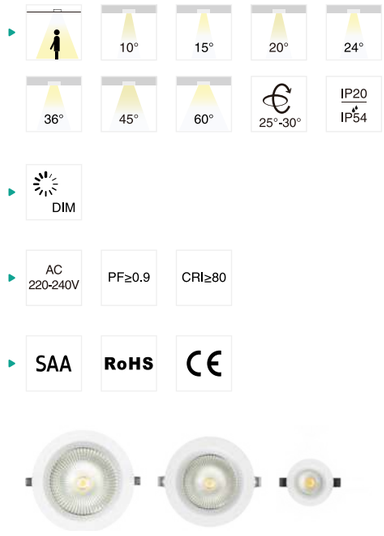

Code	Watt	Size(AxBmm)	Cut-out(mm)	Lumen(±5%)	N.W/pc(kgs)	Q'ty/CTN
CL156-2.5-8W	8W	Ø80x32	Ø68-75	850lm	0.24	30PCS
CL156-3-10W	10W	Ø110x47	Ø90-95	1100lm	0.38	30PCS
CL156-3-13W	13W	Ø110x47	Ø90-95	1400lm	0.38	30PCS
CL156-4-18W	18W	Ø140x65	Ø120-130	2200lm	0.56	12PCS
CL156-4-25W	25W	Ø140x65	Ø120-130	2800lm	0.56	12PCS
CL156-6-18W	18W	Ø180x81	Ø160-170	2250lm	0.88	12PCS
CL156-6-25W	25W	Ø180x81	Ø160-170	2800lm	0.88	12PCS
CL156-6-35W	35W	Ø180x81	Ø160-170	3700lm	0.88	12PCS

CCT — 2700K 3000K 4000K 5000K

Trim — White Black





DL122
Downlight

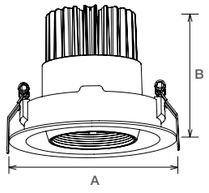

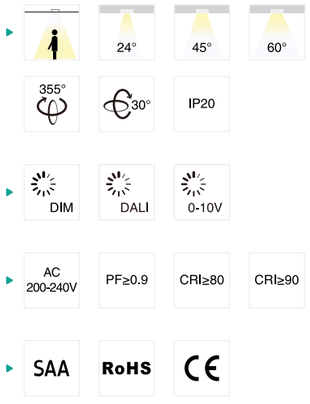

DL122 Gimbal downlight adopts brand CITIZEN COB, exchangeable ref ector and tempered glass, ADC12 aluminum heatsink. Horizontally 355° and vertically 30° rotatable. External driver is exchangeable through quick connector among non-dimmable driver, Triac dimmable, 0-10V and DALI dimmable drivers.

Code	Watt	Size(AxBmm)	Cut-out(mm)	Lumen(±5%)	N.W/pc(kgs)	Q'ty/CTN
DL122-4-18W	18W	Ø150x116	Ø130-140	1820lm	0.71	12PCS
DL122-4-25W	25W	Ø150x116	Ø130-140	2430lm	0.71	12PCS
DL122-6-25W	25W	Ø185x130	Ø160-170	2420lm	1.10	12PCS
DL122-6-35W	35W	Ø185x130	Ø160-170	3260lm	1.10	12PCS
DL122-6-42W	42W	Ø185x130	Ø160-170	3780lm	1.10	12PCS

CCT — 2700K 3000K 4000K 5000K

Trim — White Black

DL297A
Downlight

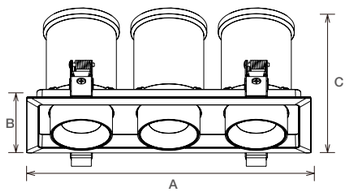

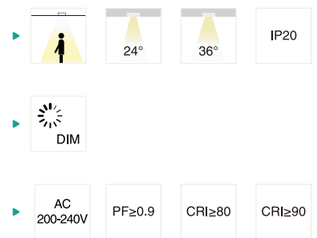

DL297A LED downlight adopts high lumen COB light source, the special optic lens and ref ector design offer a uniform light output and low glare effect. It is an extension design, 360 degree horizontal rotation and 68 degree vertically rotation. And it has round shape, square shape with single/ double/triple heads which is suitable for various application area.



Code	Watt	Size(AxBxCmm)	Cut-out(mm)	Lumen(±5%)	N.W/pc(kgs)	Q'ty/CTN
DL297A-2.5-10W/15W	10W/15W	Ø100x114	Ø83-90	900lm/1350lm	0.50	24PCS
DL297A-1010-10W/15W	10W/15W	100x100x114	83-90x83-90	900lm/1350lm	0.50	24PCS
DL297A-1018-20W/30W	20W/30W	180x100x114	85-90x165-170	1800lm/2700lm	0.90	12PCS
DL297A-1026-30W/42W/45W	30W/42W/45W	260x100x114	85-90x245-250	2700lm/4050lm /3600lm	1.50	6PCS

CCT — 2700K 3000K 4000K 5000K

Trim — White Black



DL77
Downlight

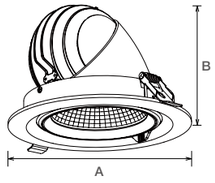

DL77 Gimbal downlight adopts brand CITIZEN COB, ref ector and tempered glass, ADC12 aluminum heatsink. External driver is exchangeable through quick connector among non-dimmable driver, Triac dimmable, 0-10V and DALI dimmable drivers.

15° 24° 36° 45° 60° 350° 35° IP20

DIM DALI 0-10V

AC 200-240V PF≥0.9 CRI≥80 CRI≥90 CRI≥97

SAA RoHS CE CB



Code	Watt	Size(AxBmm)	Cut-out(mm)	Lumen(±5%)	N.W/pc(kgs)	Q'ty/CTN
DL77-2.5-10W	10W	Ø96x68	Ø85-90	800lm	0.25	36PCS
DL77-4-15W	15W	Ø145x102	Ø120-130	1800lm	0.57	18PCS
DL77-4-20W	20W	Ø145x102	Ø120-130	2100lm	0.57	18PCS
DL77-6-35W	35W	Ø180x128.5	Ø165-170	3800lm	1.07	12PCS
DL77-6-45W	45W	Ø180x128.5	Ø165-170	5080lm	1.07	12PCS

CCT 2700K 3000K 4000K 5000K

Trim White Black Silver



DL335
Downlight

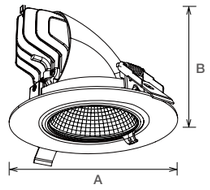

DL335 is scoop design COB downlight and can be rotated in horizontal direction with 350° and vertical direction 90°. High quality ADC12 die-casting aluminium prof le provides excellent thermal dissipation. It adopts isolated driver solution both in dimmable and non-dimmable version.

15° 24° 36° 60° 350° 90° IP20

DIM

AC 220-240V PF≥0.9 CRI≥80

SAA RoHS CE



Code	Watt	Size(AxBmm)	Cut-out(mm)	Lumen(±5%)	N.W/pc(kgs)	Q'ty/CTN
DL335-2.5-10W	10W	Ø96x74	Ø85-90	1000lm	0.20	36PCS
DL335-4-18W	18W	Ø145x111	Ø125-130	1900lm	0.60	18PCS
DL335-4-25W	25W	Ø145x111	Ø125-130	2600lm	0.60	18PCS
DL335-6-25W	25W	Ø180x147	Ø165-170	2700lm	1.05	12PCS
DL335-6-35W	35W	Ø180x147	Ø165-170	3600lm	1.05	12PCS
DL335-6-45W	45W	Ø180x147	Ø165-170	4500lm	1.05	12PCS
DL335-8-25W	25W	Ø235x144	Ø200-210	2700lm	1.15	12PCS
DL335-8-35W	35W	Ø235x144	Ø200-210	3600lm	1.15	12PCS
DL335-8-45W	45W	Ø235x144	Ø200-210	4500lm	1.15	12PCS

CCT 3000K 4000K 5000K 5700K

Trim White Black



DL31
Downlight

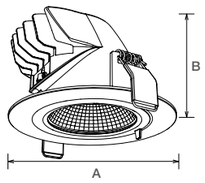

DL31 Gimbal downlight adopts brand CITIZEN COB, ref ector and tempered glass, ADC12 aluminum heatsink. External driver is exchangeable through quick connector among non-dimmable driver, Triac dimmable, 0-10V and DALI dimmable drivers.

24° 45° 60° 45° IP20

DIM DALI 0-10V

AC 100-240V AC 200-240V PF≥0.9 CRI≥80 CRI≥90 CRI≥97

SAA RoHS CE

Code	Watt	Size(AxBmm)	Cut-out(mm)	Lumen(±5%)	N.W/pc(kgs)	Q'ty/CTN
DL31-2.5-13W	13W	Ø96x67	Ø85-88	945lm	0.39	24PCS
DL31-6-18W	18W	Ø180x100	Ø160-170	1530lm	1.41	12PCS
DL31-6-25W	25W	Ø180x100	Ø160-170	2550lm	1.41	12PCS
DL31-6-35W	35W	Ø180x100	Ø160-170	3550lm	1.41	12PCS

CCT 2700K 3000K 4000K 5000K

Trim White Black Silver Chrome

STD
Specifications



CL108
Downlight

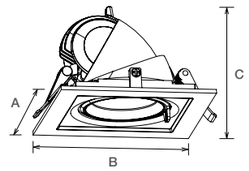

CL108 Gimbal downlight adopts brand CITIZEN COB, ref ector and tempered glass, ADC12 aluminum heatsink. Square modular design allows various DIY combinations through splicing plates. External driver is exchangeable through quick connector among non-dimmable driver, Triac dimmable, 0-10V and DALI dimmable drivers.

15° 24° 36° 45° 60° 350° 35° IP20

DIM DALI 0-10V

AC 200-240V PF≥0.9 CRI≥80 CRI≥90 CRI≥97

SAA RoHS CE



Code	Watt	Size(AxBxCmm)	Cut-out(mm)	Lumen(±5%)	N.W/pc(kgs)	Q'ty/CTN
CL108-2.5-10W	10W	100x100x70	85-85	780lm	0.29	36PCS
CL108-4-15W	15W	145x145x107	125-125	1290lm	0.60	18PCS
CL108-4-20W	20W	145x145x107	125-125	2100lm	0.60	18PCS
CL108-6-35W	35W	180x180x129	165-165	3800lm	1.07	12PCS
CL108-6-45W	45W	180x180x129	165-165	4350lm	1.07	12PCS

CCT 2700K 3000K 4000K 5000K

Trim White Black



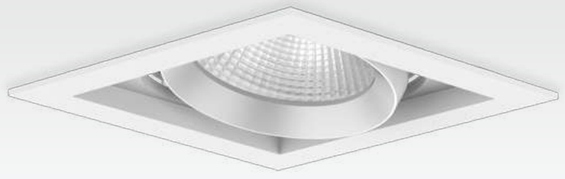

CL113A
Downlight

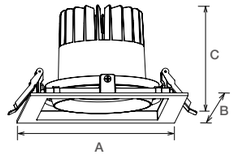

CL113A Gimbal downlight adopts brand CITIZEN COB, ref ector and tempered glass, ADC12 aluminum heatsink. Square modular design allows various DIY combinations through splicing plates. External driver is exchangeable through quick connector among non-dimmable driver, Triac dimmable, 0-10V and DALI dimmable drivers.

- 15° 24° 36° 30° 30° IP20
- DIM DALI 0-10V
- AC 220-240V PF≥0.9 CRI≥80 CRI≥90 CRI≥97
- SAA RoHS CE



Code	Watt	Size(AxBxCmm)	Cut-out(mm)	Lumen(±5%)	N.W/pc(kgs)	Q'ty/CTN
CL113A-6-25W	25W	175x175x110	150-160	2750lm	0.83	18PCS
CL113A-6-35W	35W	175x175x110	150-160	3850lm	0.83	18PCS

CCT — 2700K 3000K 4000K 5000K

Trim — White Black

CL113B
Downlight

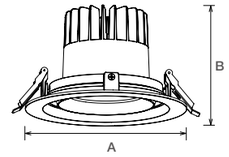

CL113B Gimbal downlight adopts brand CITIZEN COB, ref ector and tempered glass, ADC12 aluminum heatsink. External driver is exchangeable through quick connector among non-dimmable driver, Triac dimmable, 0-10V and DALI dimmable drivers.

- 15° 24° 36° 30° 30° IP20
- DIM DALI 0-10V
- AC 220-240V PF≥0.9 CRI≥80 CRI≥90 CRI≥97
- SAA RoHS CE

Code	Watt	Size(AxBmm)	Cut-out(mm)	Lumen(±5%)	N.W/pc(kgs)	Q'ty/CTN
CL113B-6-25W	25W	Ø180x110	Ø150-160	2750lm	0.79	18PCS
CL113B-6-35W	35W	Ø180x110	Ø150-160	3850lm	0.79	18PCS

CCT — 2700K 3000K 4000K 5000K

Trim — White Black


L1


R1

DL170
Downlight

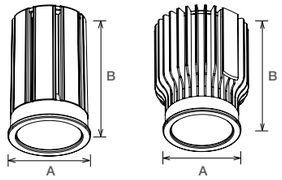

DL170 downlight module adopts brand CITIZEN COB, lens (L) / ref ector (R) and AL6063 aluminum heatsink. Various frames are selectable for different applications: round/ square, f xed/ rotatable, symmetric/ asymmetric, f at/ deep, oval hole/ circular hole frame. External driver is exchangeable through quick connector among non-dimmable driver, Triac dimmable, 0-10V and DALI dimmable drivers.

- 36° 60° IP20
- DIM DALI 0-10V
- AC 220-240V PF≥0.9 CRI≥80 CRI≥90 CRI≥97
- SAA RoHS CE


L R

Code	Watt	Size(AxBxCmm)	Cut-out(mm)	Lumen(±5%)	N.W/pc(kgs)	Q'ty/CTN
DL170-10W	10W	Ø50x61	Trim	1000lm	0.17	100PCS
DL170-13W	13W	Ø50x61	Trim	1490lm	0.17	100PCS
DL170-18W	18W	Ø50x81	Trim	2130lm	0.25	50PCS
DL170-75-A	Trim	Ø85x46.8x75	Ø75-80	Trim	0.08	100PCS
DL170-90-A	Trim	Ø100x45.8x90	Ø90-95	Trim	0.09	100PCS
DL170-100-A	Trim	110x35x95	95-100	Trim	0.16	80PCS
DL170-90-B	Trim	Ø100x64x90	Ø90-95	Trim	0.10	100PCS
DL170-75-B1	Trim	Ø85x34.5x70	Ø70-80	Trim	0.11	100PCS
DL170-75-B2	Trim	Ø85x34.5x70	Ø70-80	Trim	0.11	100PCS
DL170-75-C	Trim	Ø90x24.8x70	Ø70-80	Trim	0.07	100PCS
DL170-90-D	Trim	Ø110x32x90	Ø90-95	Trim	0.11	100PCS
DL170-90-E	Trim	100x50x90	90-95	Trim	0.12	100PCS

CCT 2700K 3000K 4000K 5000K

Trim White Black Silver

DL170 DIY module


ACC-DL170-75-A

DL170-75-A

DL170-90-A

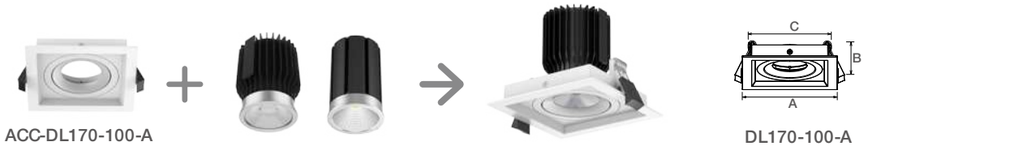
ACC-DL170-100-A

DL170-100-A


ACC-DL170-90-B

DL170-90-B


ACC-DL170-75-B1

DL170-75-B1


ACC-DL170-75-B2

DL170-75-B2


ACC-DL170-75-C

DL170-75-C


ACC-DL170-90-D

DL170-90-D


ACC-DL170-90-E

DL170-90-E



TH0001
Downlight

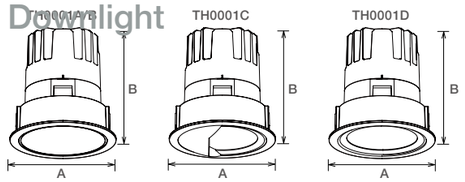

TH0001 is a trim cover exchangeable modular downlight with four optional optical modules, it's with ADC12 heat sink, PMMA lens and 15˚/ 24˚ / 36˚ / 50˚ beam angle as options. Meanwhile, it adopts magnet splice and quick clips design, make assemble and installation more convenience. UGR<19, IP20/ IP44 available, SDCM<4, it's a great luminaire which very suitable for high-end lighting applications.

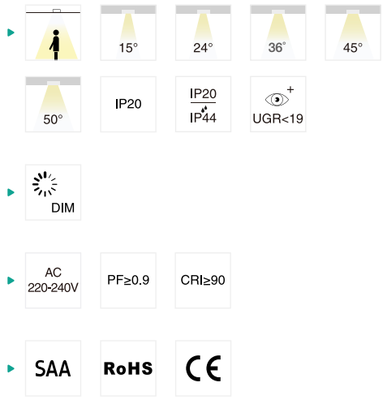

Code	Watt	Size(AxBmm)	Cut-out(mm)	Lumen(±5%)	N.W/pc(kgs)	Q'ty/CTN
TH0001A-55-4.5W	4.5W	Ø62x67	Ø55-57	350lm	0.19	24PCS
TH0001A-55-4.5W	4.5W	62x62x73	Ø55-57	350lm	0.19	24PCS
TH0001A-55-4.5W	4.5W	Ø64x68	Ø75-77	350lm	0.19	24PCS
TH0001A-55-8W	8W	Ø62x67	Ø75-77	550lm	0.19	24PCS
TH0001A-55-8W	8W	62x62x73	Ø75-77	550lm	0.19	24PCS
TH0001A-55-8W	8W	Ø64x68	Ø75-77	550lm	0.19	24PCS
TH0001B-55-4.5W	4.5W	Ø62x67	Ø105-107	350lm	0.19	24PCS
TH0001B-55-4.5W	4.5W	62x62x73	Ø105-107	350lm	0.19	24PCS
TH0001B-55-4.5W	4.5W	Ø62x67	Ø105-107	350lm	0.19	24PCS
TH0001B-55-8W	8W	Ø62x67	Ø105-107	550lm	0.19	24PCS
TH0001B-55-8W	8W	62x62x73	Ø150-152	550lm	0.19	24PCS
TH0001B-55-8W	8W	Ø62x67	Ø150-152	550lm	0.19	24PCS

CCT 2700K 3000K 4000K

Trim White Black Silver

TH0001A/B-75-7.5W	7.5W	Ø82x85	Ø75-77	650lm	0.29	24PCS
TH0001A/B-75-7.5W	7.5W	Ø110x85	Ø75-77	650lm	0.29	24PCS
TH0001A/B-75-7.5W	7.5W	83x83x85	Ø75-77	650lm	0.29	24PCS
TH0001A/B-75-7.5W	7.5W	110x110x85	Ø75-77	650lm	0.29	24PCS
TH0001A/B-75-7.5W	7.5W	Ø82x85	Ø75-77	650lm	0.29	24PCS
TH0001A/B-75-7.5W	7.5W	Ø110x85	Ø75-77	650lm	0.29	24PCS
TH0001A/B-75-10W	10W	Ø82x85	Ø75-77	800lm	0.29	24PCS
TH0001A/B-75-10W	10W	Ø110x85	Ø75-77	800lm	0.29	24PCS
TH0001A/B-75-10W	10W	83x83x85	Ø75-77	800lm	0.29	24PCS
TH0001A/B-75-10W	10W	110x110x85	Ø75-77	800lm	0.29	24PCS
TH0001A/B-75-10W	10W	Ø82x85	Ø75-77	800lm	0.29	24PCS
TH0001A/B-75-10W	10W	Ø110x85	Ø75-77	800lm	0.29	24PCS
TH0001A/B-75-12W	12W	Ø82x85	Ø75-77	950lm	0.29	24PCS
TH0001A/B-75-12W	12W	Ø110x85	Ø75-77	950lm	0.29	24PCS
TH0001A/B-75-12W	12W	83x83x85	Ø75-77	950lm	0.29	24PCS
TH0001A/B-75-12W	12W	110x110x85	Ø75-77	950lm	0.29	24PCS
TH0001A/B-75-12W	12W	Ø82x85	Ø75-77	950lm	0.29	24PCS
TH0001A/B-75-12W	12W	Ø110x85	Ø75-77	950lm	0.29	24PCS
TH0001A/B-75-15W	15W	Ø82x85	Ø75-77	1100lm	0.29	24PCS
TH0001A/B-75-15W	15W	Ø110x85	Ø75-77	1100lm	0.29	24PCS
TH0001A/B-75-15W	15W	83x83x85	Ø75-77	1100lm	0.29	24PCS
TH0001A/B-75-15W	15W	110x110x85	Ø75-77	1100lm	0.29	24PCS
TH0001A/B-75-15W	15W	Ø82x85	Ø75-77	1100lm	0.29	24PCS
TH0001A/B-75-15W	15W	Ø110x85	Ø75-77	1100lm	0.29	24PCS
TH0001C-75-10W	10W	Ø82x94	Ø75-77	850lm	0.37	24PCS
TH0001C-75-10W	10W	Ø110x94	Ø75-77	850lm	0.37	24PCS
TH0001C-75-14W	14W	Ø82x94	Ø75-77	1200lm	0.37	24PCS
TH0001C-75-14W	14W	Ø110x94	Ø75-77	1200lm	0.37	24PCS
TH0001D-75-10W	10W	Ø82x94	Ø75-77	1000lm	0.37	24PCS
TH0001D-75-10W	10W	Ø110x94	Ø75-77	1000lm	0.37	24PCS
TH0001D-75-14W	14W	Ø82x94	Ø75-77	1450lm	0.37	24PCS
TH0001D-75-14W	14W	Ø110x94	Ø75-77	1450lm	0.37	24PCS
TH0001A/B-105-14W	14W	Ø114x120	105-107	1250lm	0.70	12PCS
TH0001A/B-105-14W	14W	Ø114x120	105-107	1750lm	0.70	12PCS
TH0001A/B-105-14W	14W	Ø114x120	105-107	2100lm	0.70	12PCS
TH0001A/B-105-14W	14W	Ø114x120	105-107	2400lm	0.70	12PCS
TH0001A/B-150-30W	30W	Ø154x174	150-152	3100lm	1.75	6PCS
TH0001A/B-150-30W	30W	Ø154x174	150-152	3500lm	1.75	6PCS
TH0001A/B-150-30W	30W	Ø154x174	150-152	3900lm	1.75	6PCS
TH0001A/B-150-30W	30W	Ø154x174	150-152	4300lm	1.75	6PCS



TH0001A/B

Cucout Ø55mm

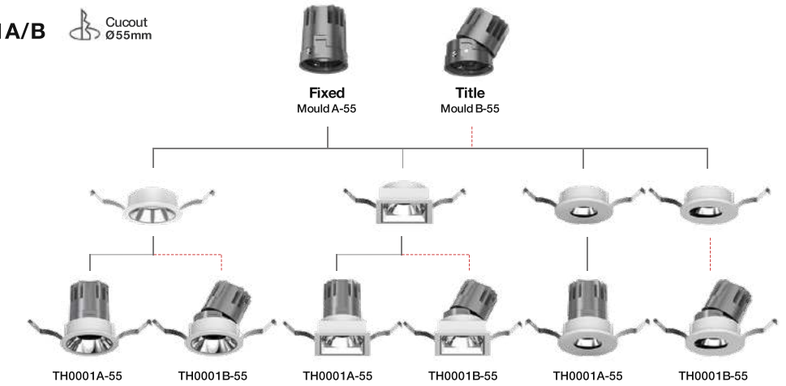

TH0001A/B

Cucout Ø75mm

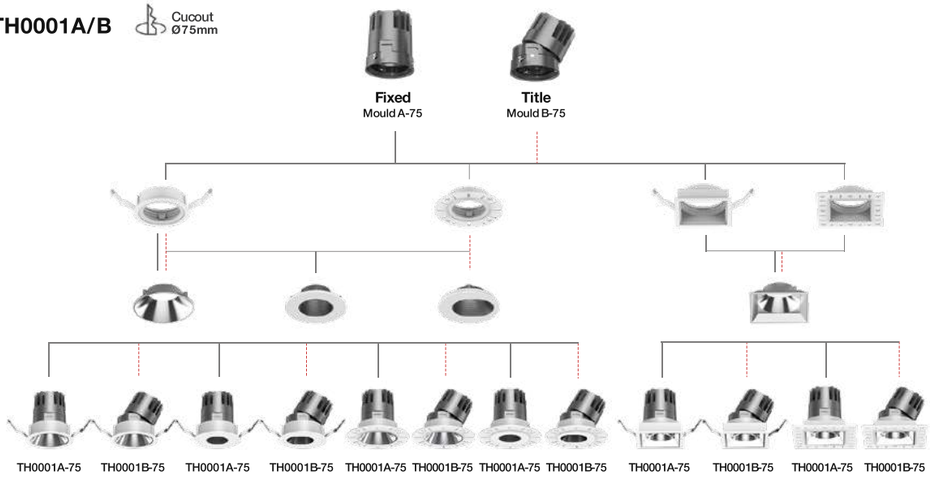

TH0001C/D

Cucout Ø75mm

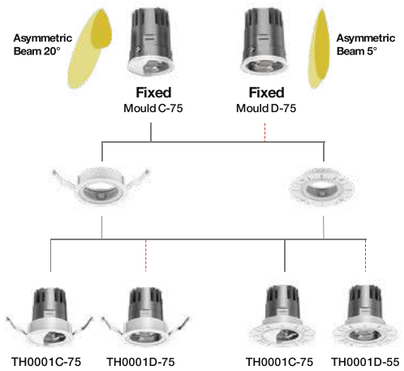

TH0001A/B

Cucout Ø105mm

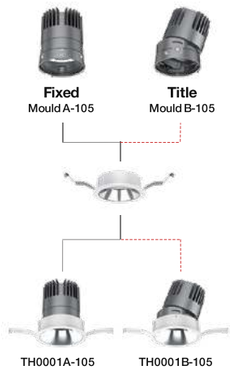

Cucout Ø150mm

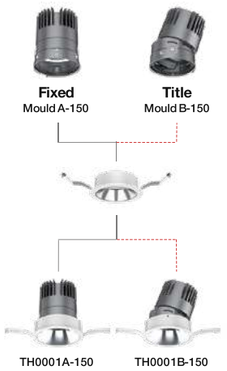



CL103
COB Downlight

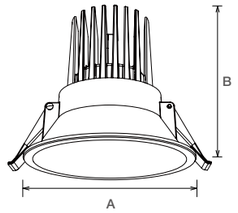

CL103 f xed downlight adopts brand CREE COB, ref ector and ADC12 aluminum heatsink. Deep cone design creates low UGR. External driver is exchangeable through quick connector among non-dimmable driver, Triac dimmable, 0-10V and DALI dimmable drivers.

- 60°
- IP20
- DIM
- DALI
- 0-10V
- AC 200-240V
- PF≥0.9
- CRI≥80
- CRI≥90
- CRI≥97
- SAA
- RoHS
- CE

Code	Watt	Size(AxBmm)	Cut-out(mm)	Lumen(±5%)	N.W/pc(kgs)	Q'ty/CTN
CL103-3-12W	12W	Ø100x90.6	Ø90-95	1010lm	0.40	24PCS
CL103-3-12W-D	12W	Ø100x90.6	Ø90-95	980lm	0.40	24PCS

CCT — 3000K 4000K 5000K 5700K

Trim — White Black



CL103B
SMD Downlight

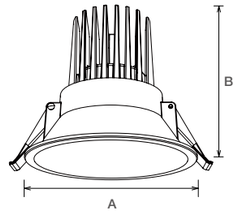

CL103B f xed downlight adopts high eff ciency SMD LED chips, PMMA lens and ADC12 aluminum heatsink. Deep cone design creates low UGR. External driver is exchangeable through quick connector among non-dimmable driver, Triac dimmable, 0-10V and DALI dimmable drivers.

- 60°
- IP20 / IP54
- DIM
- DALI
- 0-10V
- AC 200-240V
- PF≥0.9
- CRI≥80
- CRI≥90
- CRI≥97
- SAA
- RoHS
- CE

Code	Watt	Size(AxBmm)	Cut-out(mm)	Lumen(±5%)	N.W/pc(kgs)	Q'ty/CTN
CL103B-2.5-8W	8W	Ø80x100	Ø70-75	720lm	0.38	24PCS
CL103B-2.5-10W	10W	Ø80x100	Ø70-75	900lm	0.38	24PCS
CL103B-3-10W	10W	Ø100x90.6	Ø90-95	960lm	0.40	24PCS
CL103B-3-12W	12W	Ø100x90.6	Ø90-95	1140lm	0.40	24PCS

CCT — 3000K 4000K 5000K 5700K

Trim — White Black

STD
Specifications



DL201
Downlight

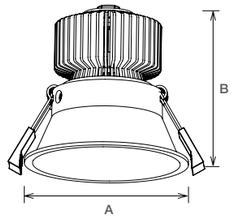

DL201 downlight adopts brand CITIZEN COB, ref ector and AL6063 aluminum heatsink. Deep cone design creates low UGR<19. Fixed or rotatable optional. External driver is exchangeable through quick connector among non-dimmable driver, Triac dimmable, 0-10V and DALI dimmable drivers.

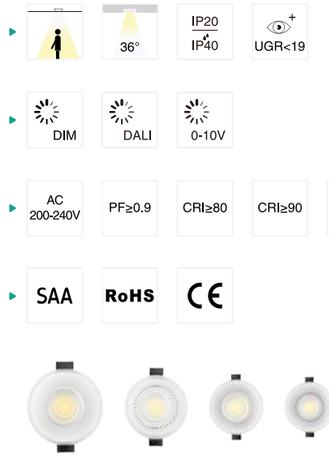

Code	Watt	Size(AxBmm)	Cut-out(mm)	Lumen(±5%)	N.W/pc(kgs)	Q'ty/CTN
DL201A-2.5-10W	10W	Ø80x87	Ø75	910lm	0.26	36PCS
DL201B-2.5-10W	10W	Ø85x81	Ø75	910lm	0.27	36PCS
DL201-3-13W	13W	Ø100x94	Ø90	1170lm	0.32	24PCS
DL201-3.5-13W	13W	Ø105x145	Ø100	1100lm	0.38	24PCS

CCT — 2700K 3000K 4000K 5000K

Trim — White Black



ANTI GLARE
DESIGN
with deep reflector

(UGR<19)

LED Downlight
COB Series





CL117&CL118
Downlight

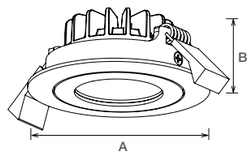

CL117 & CL118 slimline rotatable downlight adopts curve/ f at frame and exchangeable module, using brand CITIZEN COB, ref ector (A) / lens (B) and ADC12 aluminum heatsink. External driver is exchangeable through quick connector between non-dimmable driver and Triac dimmable driver. Loop in/ loop out terminal makes convenient installation.

- 24° 36° 45° 60° IP20 / IP54
- DIM DALI 0-10V DIM TO WARM
- AC 200-240V PF≥0.9 CRI≥80 CRI≥90 CRI≥97
- SAA RoHS CE

Code	Watt	Size(AxBmm)	Cut-out(mm)	Lumen(±5%)	N.W/pc(kgs)	Q'ty/CTN
CL117A-2.5-6W	6W	Ø80x35	Ø68-75	530lm	0.19	48PCS
CL117B-2.5-6W	6W	Ø80x35	Ø68-75	500lm	0.19	48PCS
CL117A-3-6W	6W	Ø95x49	Ø82-88	570lm	0.25	36PCS
CL117B-3-6W	6W	Ø95x49	Ø82-88	530lm	0.28	36PCS
CL117A-3-8W	8W	Ø95x49	Ø82-88	785lm	0.25	36PCS
CL117B-3-8W	8W	Ø95x49	Ø82-88	765lm	0.28	36PCS
CL117A-3-10W	10W	Ø95x49	Ø82-88	1000lm	0.25	36PCS
CL117B-3-10W	10W	Ø95x49	Ø82-88	970lm	0.28	36PCS
CL118A-2.5-6W	6W	Ø80x33	Ø68-75	530lm	0.19	48PCS
CL118B-2.5-6W	6W	Ø80x33	Ø68-75	500lm	0.19	48PCS
CL118A-3-6W	6W	Ø95x44	Ø82-88	570lm	0.25	36PCS
CL118B-3-6W	6W	Ø95x44	Ø82-88	530lm	0.27	36PCS
CL118A-3-8W	8W	Ø95x44	Ø82-88	785lm	0.25	36PCS
CL118B-3-8W	8W	Ø95x44	Ø82-88	765lm	0.27	36PCS
CL118A-3-10W	10W	Ø95x44	Ø82-88	1000lm	0.25	36PCS
CL118B-3-10W	10W	Ø95x44	Ø82-88	970lm	0.27	36PCS

CCT — 2700K 3000K 4000K 5000K

Trim — White Black Silver Nickel Brushed

CL117&CL118 DIY module

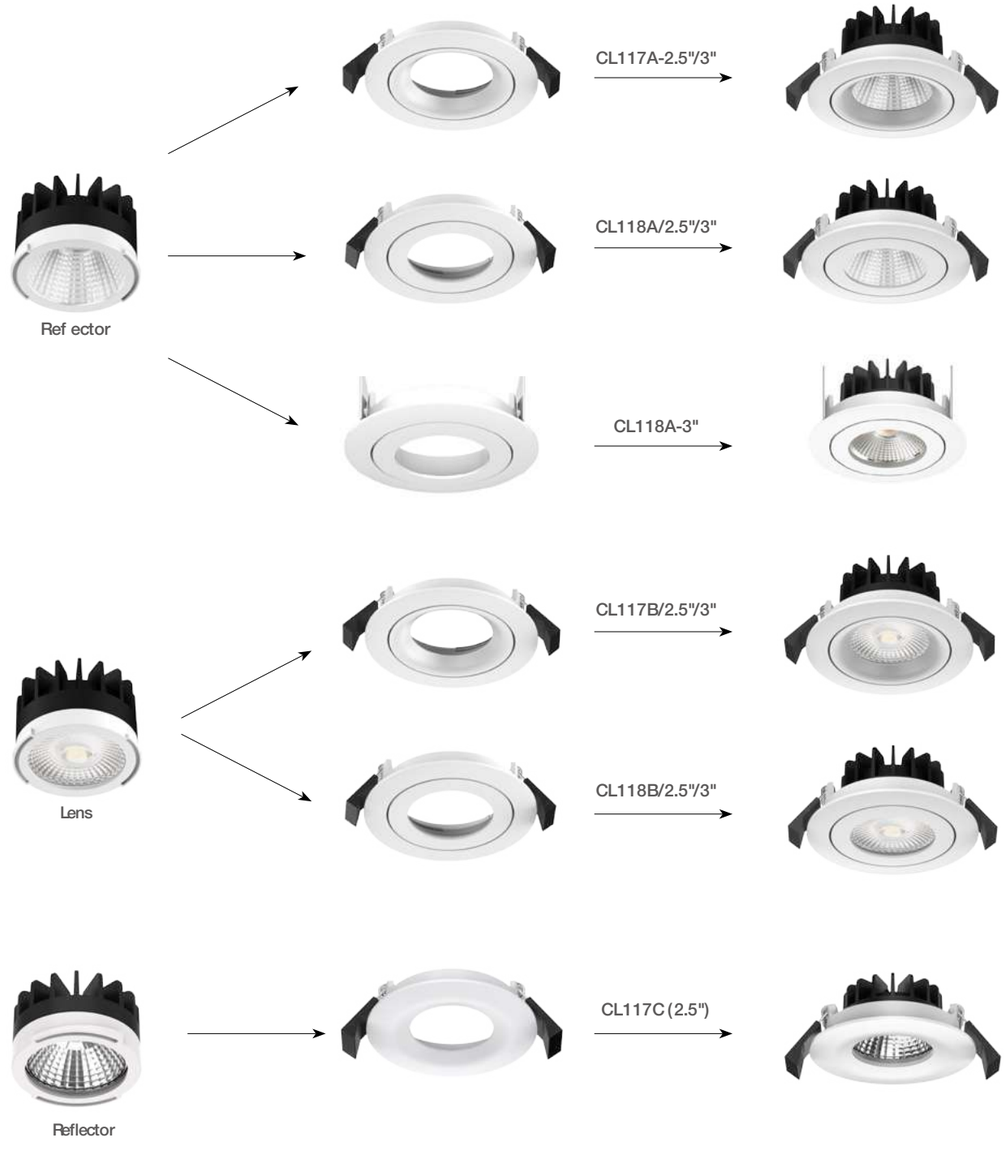



CL102
Downlight

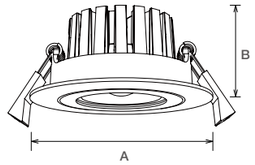

CL102 slimline IP65 rotatable downlight adopts brand CREE COB, anti-glare lens and ADC12 aluminum heatsink. External driver is exchangeable through quick connector between non-dimmable driver and Triac dimmable driver.

- 36° 60° 30° IP65
- DIM DALI 0-10V
- AC 200-240V PF≥0.9 CRI≥80 CRI≥90 CRI≥97
- SAA RoHS CE

Code	Watt	Size(AxBmm)	Cut-out(mm)	Lumen(±5%)	N.W/pc(kgs)	Q'ty/CTN
CL102A-2.5-5W	5W	Ø80x30	Ø68-72	530lm	0.24	50PCS
CL102A-2.5-8W	8W	Ø80x30	Ø68-72	815lm	0.24	50PCS
CL102B-2.5-10W	10W	Ø90x39.3	Ø75-80	1000lm	0.25	50PCS
CL102-3-10W	10W	Ø110x49.5	Ø90-95	1000lm	0.40	30PCS
CL102-3-13W	13W	Ø110x49.5	Ø90-95	1350lm	0.40	30PCS

CCT — 2700K 3000K 4000K 5000K

Trim — White Black Silver Nickel Brushed

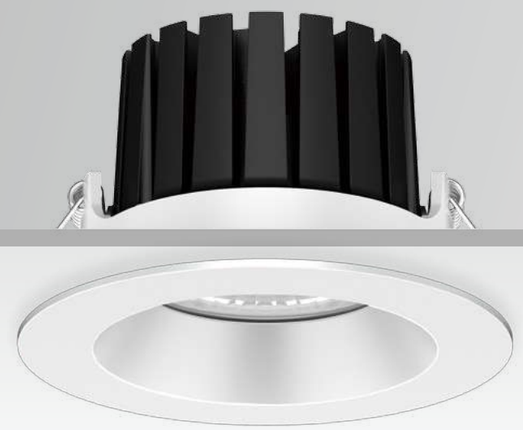

DL103
Downlight

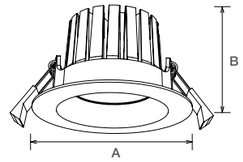

DL103 slimline IP65 f xed downlight adopts brand CREE COB, anti-glare lens and ADC12 aluminum heatsink. External driver is exchangeable through quick connector between non-dimmable driver and Triac dimmable driver.

- 36° 60° IP65
- DIM DALI 0-10V
- AC 200-240V PF≥0.9 CRI≥80 CRI≥90 CRI≥97
- SAA RoHS CE

Code	Watt	Size(AxBmm)	Cut-out(mm)	Lumen(±5%)	N.W/pc(kgs)	Q'ty/CTN
DL103A-2.5-5W	5W	Ø80x40	Ø68-72	530lm	0.18	50PCS
DL103A-2.5-8W	8W	Ø80x40	Ø68-72	815lm	0.18	50PCS
DL103B-2.5-10W	10W	Ø90x49.4	Ø75-80	1000lm	0.27	50PCS
DL103-3-10W	10W	Ø110x64.3	Ø90-95	1000lm	0.45	30PCS
DL103-3-13W	13W	Ø110x64.3	Ø90-95	1350lm	0.45	30PCS

CCT — 2700K 3000K 4000K 5000K

Trim — White Black Silver Nickel Brushed



CL104
Downlight

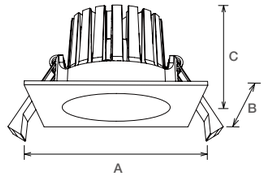

CL104 square slimline IP65 rotatable downlight adopts brand CREE COB, anti-glare lens and ADC12 aluminum heatsink. External driver is exchangeable through quick connector between non-dimmable driver and Triac dimmable driver.

- 36°
- 60°
- 30°
- IP65
- DIM
- DALI
- 0-10V
- AC 200-240V
- PF≥0.9
- CRI≥80
- CRI≥90
- CRI≥97
- SAA
- RoHS
- CE

Code	Watt	Size(AxBxCmm)	Cut-out(mm)	Lumen(±5%)	N.W/pc(kgs)	Q'ty/CTN
CL104A-2.5-5W	5W	80x80x30	Ø68-72	530lm	0.22	50PCS
CL104A-2.5-8W	8W	80x80x30	Ø68-72	815lm	0.22	50PCS
CL104B-2.5-10W	10W	90x90x39	Ø75-80	1000lm	0.26	50PCS
CL104-3-10W	10W	110x110x50	Ø90-95	1000lm	0.35	30PCS
CL104-3-13W	13W	110x110x50	Ø90-95	1350lm	0.35	30PCS

CCT — 2700K 3000K 4000K 5000K

Trim — White Black Silver Nickel Brushed

STD
Specifications



DL104
Downlight

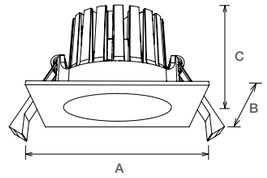

DL104 square slimline IP65 f xed downlight adopts brand CREE COB, anti-glare lens and ADC12 aluminum heatsink. External driver is exchangeable through quick connector between non-dimmable driver and Triac dimmable driver.

- 36°
- 60°
- IP65
- DIM
- DALI
- 0-10V
- AC 200-240V
- PF≥0.9
- CRI≥80
- CRI≥90
- CRI≥97
- SAA
- RoHS
- CE

Code	Watt	Size(AxBxCmm)	Cut-out(mm)	Lumen(±5%)	N.W/pc(kgs)	Q'ty/CTN
DL104A-2.5-5W	5W	80x80x40	Ø68-72	530lm	0.22	50PCS
DL104A-2.5-8W	8W	80x80x40	Ø68-72	815lm	0.22	50PCS
DL104B-2.5-10W	10W	90x90x49	Ø75-80	1000lm	0.28	50PCS
DL104-3-10W	10W	110x110x64	Ø90-95	1000lm	0.39	30PCS
DL104-3-13W	13W	110x110x64	Ø90-95	1350lm	0.39	30PCS

CCT — 2700K 3000K 4000K 5000K

Trim — White Black Silver Nickel Brushed



DL63
Downlight

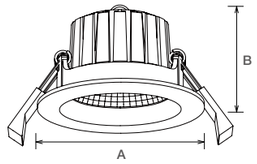

DL63 Mini downlight is with standard cutout size of 70mm. 24°/36°/60° beam angle provided, CRI80/90/97 optional, it is applicable for various lighting effect. Waterproof structural design, IP54 protection grade, ideally for damp locations.

- 24° 36° 60° IP54
- DIM DALI 0-10V DIM TO WARM
- AC 200-240V PF≥0.9 CRI≥80 CRI≥90 CRI≥97
- SAA RoHS CE

Code	Watt	Size(AxBmm)	Cut-out(mm)	Lumen(±5%)	N.W/pc(kgs)	Q'ty/CTN
DL63-2.5-5W	5W	Ø80x55	Ø68-74	450lm	0.28	48PCS
DL63-2.5-8W	8W	Ø80x55	Ø68-74	590lm	0.28	48PCS
DL63-2.5-8W-P	8W	Ø80x55	Ø68-74	400lm	0.28	48PCS

CCT — 2700K 3000K 4000K 5000K

Trim — White Black Silver Nickel Brushed



DL64
Downlight

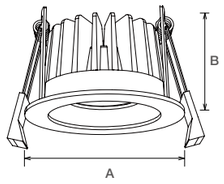

DL64 downlight adopts super high lumen COB and excellent light transmittance prismatic lens. 36°/60° beam angle are available. Cutout 70-75mm, an ideal replacement for traditional lamps.

- 36° 60° IP40
- DIM DALI 0-10V
- AC 200-240V PF≥0.9 CRI≥80 CRI≥90 CRI≥97
- SAA RoHS CE

Code	Watt	Size(AxBmm)	Cut-out(mm)	Lumen(±5%)	N.W/pc(kgs)	Q'ty/CTN
DL64-2.5-10W	10W	Ø82x58	Ø70-75	1010lm	0.25	48PCS

CCT — 2700K 3000K 4000K 5000K

Trim — White Black Silver Nickel Brushed

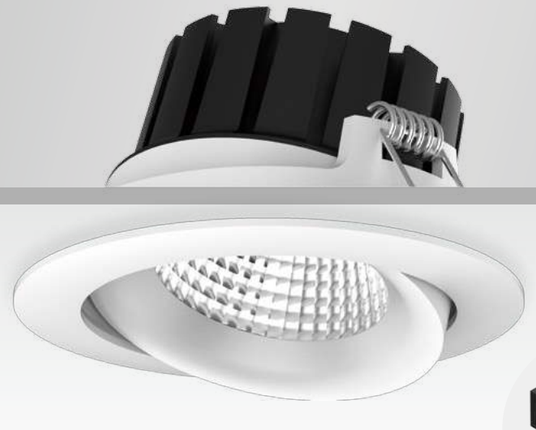



CL76
Downlight

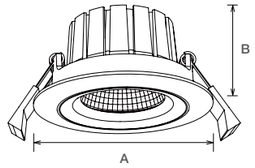

CL76 Mini down light CL76 is specially designed for European market with standard cutout size of 83mm. 15°/24°/36°/60° beam angle are provided. Combined of COB LED and PC ref ector. 25 degree f exible rotary head makes installation easier and better. CRI80/90/97 optional, dim to warm is available.

- 15° 24° 36° 60° 25° IP20 IP54
- DIM DALI 0-10V DIM TO WARM
- AC 200-240V PF≥0.9 CRI≥80 CRI≥90 CRI≥97
- SAA RoHS CE

Code	Watt	Size(AxBmm)	Cut-out(mm)	Lumen(±5%)	N.W/pc(kgs)	Q'ty/CTN
CL76-3-7W-D	7W	Ø95x55	Ø82-88	560lm	0.40	24PCS
CL76-3-10W-D	10W	Ø95x55	Ø82-88	740lm	0.40	24PCS
CL76-3-7W-DW	7W	Ø95x55	Ø82-88	500lm	0.40	24PCS
CL76-3-10W-DW	10W	Ø95x55	Ø82-88	700lm	0.40	24PCS

CCT — 2700K 3000K 4000K 5000K

Trim — White Black Silver Nickel Brushed

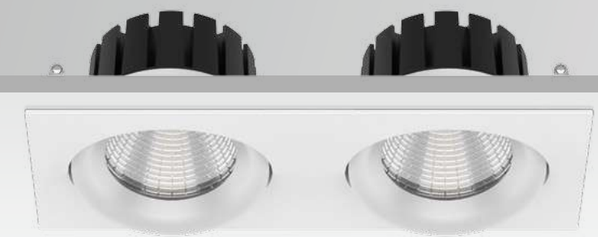

CL76B
Downlight

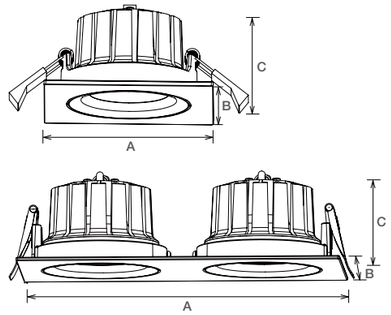

CL76B is a square COB LED downlight with aluminum die-casting housing. It could be tilted 25 degree, 15°/24°/36°/60°beam angle for selection. Dim to warm(2000K~3000K) and f icker free external driver are available.

- 15° 24° 36° 60° 25° IP20 IP54
- DIM DIM TO WARM
- AC 220-240V PF≥0.9 CRI≥90
- SAA RoHS CE

Code	Watt	Size(AxBxCmm)	Cut-out(mm)	Lumen(±5%)	N.W/pc(kgs)	Q'ty/CTN
CL76B-3-10W	10W	95x95x55	Ø82-88	770lm	0.34	48PCS
CL76B-20W	20W	190x95x55	182x85	1850lm	0.50	24PCS

CCT — 2700K 3000K 4000K 5000K

Trim — White Black Silver Nickel Brushed



CL78
Downlight

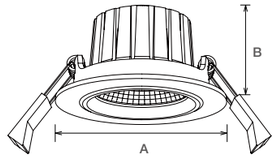

CL78 Mini down light CL78 with 24°/36°/60° beam angle is applicable for various lighting effects. With IP54 waterproof design, it is the ideal for damp locations. 25 degree f exible rotary head makes installation easier and better. CRI80/90/97 optional, dim to warm is available.

- 24° 36° 60° 25° IP54
- DIM DALI 0-10V DIM TO WARM
- AC 200-240V PF≥0.9 CRI≥80 CRI≥90 CRI≥97
- SAA RoHS CE

Code	Watt	Size(AxBmm)	Cut-out(mm)	Lumen(±5%)	N.W/pc(kgs)	Q'ty/CTN
CL78-2.5-5W	5W	Ø80x50	Ø68-74	450lm	0.27	48PCS
CL78-2.5-8W	8W	Ø80x50	Ø68-74	600lm	0.27	48PCS
CL78-2.5-8W-P	8W	Ø80x50	Ø68-74	400lm	0.27	48PCS

CCT — 2700K 3000K 4000K 5000K

Trim — White Black Silver Nickel Brushed

STD
Specifications

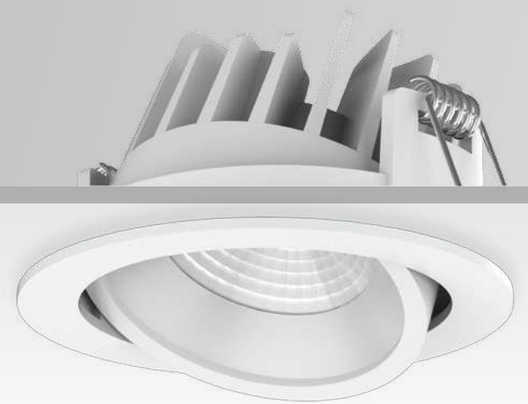

CL79
Downlight

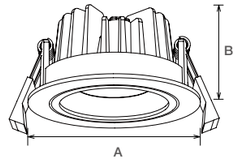

Mini down light CL79 achieves 100lm/W high eff ciency with super high lumen COB and excellent light transmittance prismatic lens. It has 22° vertically adjustable lighting directions. External driver makes easier maintenance.

- 36° 60° 22° IP40
- DIM DALI 0-10V
- AC 200-240V PF≥0.85 PF≥0.9 CRI≥80 CRI≥90 CRI≥97
- SAA RoHS CE

Code	Watt	Size(AxBmm)	Cut-out(mm)	Lumen(±5%)	N.W/pc(kgs)	Q'ty/CTN
CL79-2.5-10W	10W	Ø90x46	Ø84	1010lm	0.26	48PCS

CCT — 2700K 3000K 4000K 5000K

Trim — White Black

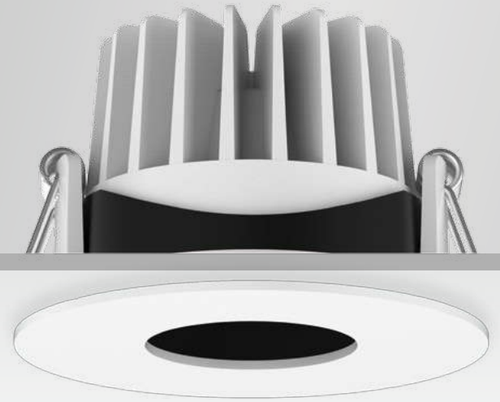

CL79A/B
Downlight

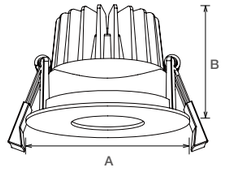

This Mini down light achieves 100lm/W high eff ciency with super high lumen COB and excellent light transmittance prismatic lens. It has adjustable head for different lighting directions. External driver makes easier maintenance.

- 36° 5° IP40
- DIM DALI 0-10V
- AC 200-240V PF≥0.5 PF≥0.9 CRI≥80 CRI≥90 CRI≥97
- SAA RoHS CE

Code	Watt	Size(AxBmm)	Cut-out(mm)	Lumen(±5%)	N.W/pc(kgs)	Q'ty/CTN
CL79A-2.5-10W	10W	Ø91.5x61	Ø84	800lm	0.26	48PCS
CL79B-2.5-10W	10W	Ø91.5x61	Ø84	800lm	0.26	48PCS

CCT — 2700K 3000K 4000K 5000K

Trim — White Black



CL79C
Downlight

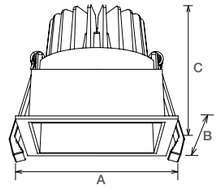

This Mini down light achieves 100lm/W high eff ciency with super high lumen COB and excellent light transmittance prismatic lens. It has 22° vertically adjustable lighting directions. External driver makes easier maintenance.

- 36° 60° 22° IP40
- DIM DALI 0-10V
- AC 200-240V PF≥0.5 PF≥0.9 CRI≥80 CRI≥90 CRI≥97
- SAA RoHS CE

Code	Watt	Size(AxBxCmm)	Cut-out(mm)	Lumen(±5%)	N.W/pc(kgs)	Q'ty/CTN
CL79C-2.5-10W	10W	90x90x76	84x84	1020lm	0.30	48PCS

CCT — 2700K 3000K 4000K 5000K

Trim — White Black



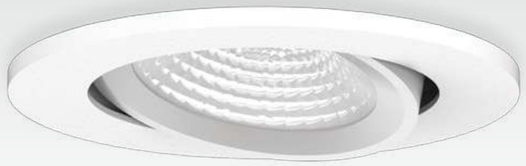

DL123

Downlight

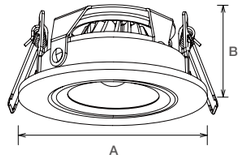

Mini gyro downlight DL123 , adopts high lumen COB LED, high energy eff cacy and high CRI and tight focus. DL123 downlight is ideally suitable for a variety of applications. With the adjustable and rotatable luminaire, it perfectly meets the demands of different lighting angle.

- 36°
- 60°
- IP20
- DIM
- AC 200-240V
- PF≥0.5
- PF≥0.9
- CRI≥80
- CRI≥90
- CRI≥97
- SAA
- RoHS
- CE

Code	Watt	Size(AxBmm)	Cut-out(mm)	Lumen(±5%)	N.W/pc(kgs)	Q'ty/CTN
DL123-2.5-6W	6W	Ø80x37	Ø72-75	615lm	0.21	40PCS

CCT — 2700K | 3000K | 4000K | 5000K

Trim — White | Black



DL341
Downlight

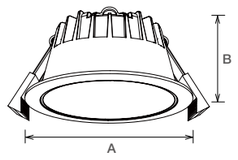

DL341 is an anti-glare downlight. It adopts high lumen COB light source, and Aluminum die-casting heatsink. The deep ref ector design makes the second lighting output and low glare UGR<19. It's IP54 in front part, 3 CCT changeable and support Triac dim, 0-10V, DALI dimmable.

- 36° 55° IP20 IP54
- DIM SLIDE SWITCH 3 in 1
- AC 220-240V PF≥0.85 CRI≥80
- SAA RoHS CE

Code	Watt	Size(AxBmm)	Cut-out(mm)	Lumen(±5%)	N.W/pc(kgs)	Q'ty/CTN
DL341A-2.5-6W	6W	Ø80x46	Ø68-75	620lm	0.21	30PCS
DL341A-2.5-8W	8W	Ø80x46	Ø68-75	850lm	0.21	30PCS
DL341B-2.5-6W	6W	Ø95x51	Ø80-85	650lm	0.21	30PCS
DL341B-2.5-8W	8W	Ø95x51	Ø80-85	890lm	0.21	30PCS
DL341-3-8W	8W	Ø102x51	Ø90-95	890lm	0.26	30PCS
DL341-3-10W	10W	Ø102x51	Ø90-95	1080lm	0.26	30PCS

CCT — 3000K 4000K 5700K

Trim — White Black



DL88
Downlight

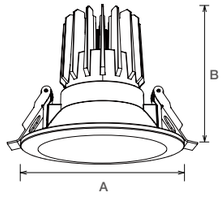

DL88 down light is unique designed with deep ref ector. ADC12 aluminum prof le provides excellent thermal dissipation. Isolated driver solution both in dimmable and non-dimmable version achieved a great dimming compatibility with worldwide brand dimmers.

- 24° 60° IP20
- DIM DALI 0-10V
- AC 200-240V PF≥0.9 CRI≥80 CRI≥90 CRI≥97
- SAA RoHS CE

Code	Watt	Size(AxBmm)	Cut-out(mm)	Lumen(±5%)	N.W/pc(kgs)	Q'ty/CTN
DL88-2.5-10W	10W	Ø85x89	Ø68-75	860lm	0.27	24PCS
DL88-2.5-13W	13W	Ø85x89	Ø68-75	1190lm	0.27	24PCS
DL88-3-13W	13W	Ø110x98	Ø90-95	1190lm	0.35	24PCS

CCT — 2700K 3000K 4000K 5000K

Trim — White Black





CL140

Downlight

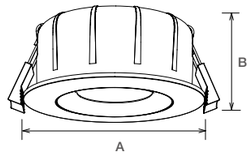

This downlight is a gyro design, it has a rear cover which is suitable for covering with insulation material directly. Adopt high lumen COB light source, ADC12 aluminum housing provides a great heat dissipation.
15°/24°/36°/60° beam angle provided, available for Dim to warm 2000-3000K. Lamp with female plug, driver with male plug, which make an easier installation. Tilt 23° in all directions(360°).

- 15° 24° 36° 60°
- 23° IP20 IP54
- DIM DALI 0-10V DIM TO WARM
- AC 200-240V PF≥0.85 CRI≥80 CRI≥90 CRI≥97
- SAA RoHS CE

Code	Watt	Size(AxBmm)	Cut-out(mm)	Lumen(±5%)	N.W/pc(kgs)	Q'ty/CTN
CL140-2.5-8W-D	8W	Ø96x44	Ø83	890lm	0.26	40PCS
CL140-2.5-8W-DW	8W	Ø96x44	Ø83	450lm	0.26	40PCS

CCT — 2700K 3000K 4000K 5000K

Trim — White Black Silver Nickel Brushed



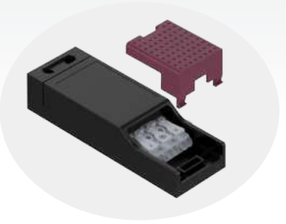

CL128

Downlight

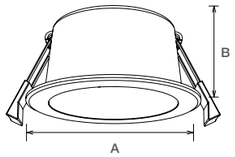

CL128 LED downlight is gyro design which is suitable for covering with insulation material directly. It adopts high lumen COB light source, ADC12 aluminum housing provides a great heat dissipation. Different lighting angle with tilt 30° in all directions(360°) and Dim-to-Warm version (2000K~3000K) are available.

- 12° 24° 36° 60° IP20
- DIM DALI 0-10V DIM TO WARM
- AC 200-240V PF≥0.85 CRI≥80 CRI≥90 CRI≥97
- SAA RoHS CE

Code	Watt	Size(AxBmm)	Cut-out(mm)	Lumen(±5%)	N.W/pc(kgs)	Q'ty/CTN
CL128-2.5-8W-D	8W	Ø95x50	Ø83-86	864lm	0.30	40PCS
CL128-2.5-8W-DW	8W	Ø95x50	Ø83-86	445lm	0.30	40PCS

CCT — 2700K 3000K 4000K 5000K

Trim — White Black Silver Nickel Brushed



CL148
Downlight

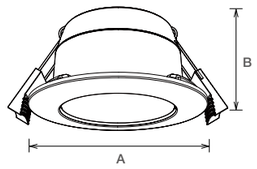

CL148 is a gyro design downlight. It is tilted 23° in all directions (360°), perfectly meet the demands of different lighting angle. Dim to Warm version (2000K-2800K/3000K) for option, suitable for covering directly under insulation material. Two cutout size options: 68mm without ring, 83mm with ring. Driver with fast connector inside to provide very convenient wiring connection.

- 15° 24° 36° 60° IP20 / IP54
- DIM
- AC 220-240V PF≥0.9 CRI≥80 CRI≥90 CRI≥95
- SAA RoHS CE

Code	Watt	Size(AxBmm)	Cut-out(mm)	Lumen(±5%)	N.W/pc(kgs)	Q'ty/CTN
CL148-2.5-6W-D	6W	Ø90x48	68/83	650	0.3	1PCS
CL148-2.5-8W-D	8W	Ø90x48	68/83	800	0.3	1PCS

CCT 3000K 4000K 5000K 5700K

Trim White Black

CL148
GYRO DESIGN DOWNLIGHT





Tilt 23° in all directions (360°)

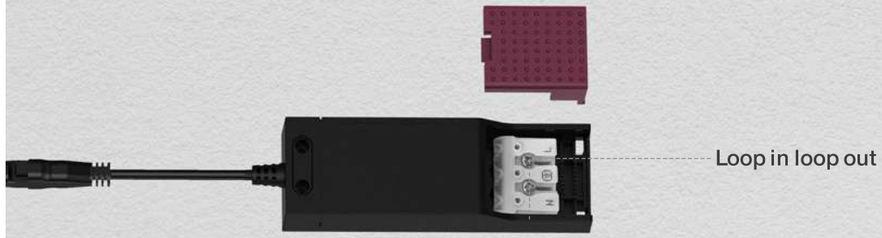





DL263
Downlight

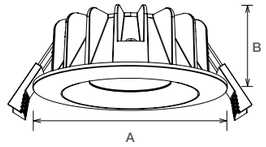

This is a f xed mini downlight, suitable for covering with insulation material directly. Adopt high lumen COB light source, ADC12 aluminum housing provides a great heat dissipation. 15°/24°/36°/60° beam angle provided, available for Dim to warm 2000-3000K. Lamp with female plug, driver with male plug, which makes an easier installation.

- 15° 24° 36° 60° IP20 IP54
- DIM DALI 0-10V DIM TO WARM
- AC 200-240V PF≥0.85 CRI≥80 CRI≥90 CRI≥97
- SAA RoHS CE

Code	Watt	Size(AxBmm)	Cut-out(mm)	Lumen(±5%)	N.W/pc(kgs)	Q'ty/CTN
DL263-2.5-8W-D	8W	Ø95x36.5	Ø83	890lm	0.23	40PCS
DL263-2.5-8W-DW	8W	Ø95x36.5	Ø83	497lm	0.23	40PCS

CCT — 3000K 4000K 5000K 5700K

Trim — White Black Silver Nickel Brushed





CL130
Downlight

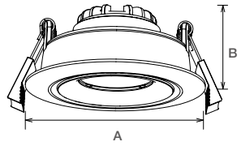

This downlight is a gyro design. Adopt high lumen COB light source, ADC12 aluminum housing provides a great heat dissipation. The luminaire is tilted 23° in all directions (360°), perfectly meet the demands of different lighting angle. Also available as Dim-toWarm version (2000K~3000K).

- 15° 24° 36° 60° IP20
- DIM DALI 0-10V DIM TO WARM
- AC 200-240V PF≥0.85
- SAA RoHS CE

Code	Watt	Size(AxBmm)	Cut-out(mm)	Lumen(±5%)	N.W/pc(kgs)	Q'ty/CTN
CL130-2.5-8W-D	8W	Ø95x45mm	Ø83-86	814lm	0.28	40PCS
CL130-2.5-8W-DW	8W	Ø95x45mm	Ø83-86	497lm	0.28	40PCS

CCT — 2700K 3000K 4000K 5000K

Trim — White Black Silver Nickel Brushed



CL350
Downlight

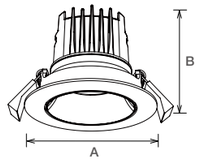

CL350 LED mini downlight with Citizen COB and ADC 12 aluminum housing. It is f icker free and external driver design. IP44 for front and UGR<16 are available.

- 24° 26° 38° IP20 IP44 UGR<16
- DIM
- AC 200-240V PF≥0.9 CRI≥80
- SAA RoHS CE

Code	Watt	Size(AxBmm)	Cut-out(mm)	Lumen(±5%)	N.W/pc(kgs)	Q'ty/CTN
CL350-2-6W	6W	Ø80x60	Ø68-72	540lm	0.23	36PCS
CL350-2.5-8W	8W	Ø90x67	Ø75-83	800lm	0.27	36PCS

CCT — 2700K 3000K 4000K 5000K

Trim — White Black



DL350
Downlight

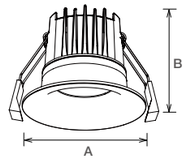

DL350 LED mini downlight with Citizen COB and ADC 12 aluminum housing. It is f icker free and external driver design. IP44 for front and UGR<16 are available.

- 24° 38° IP20 IP44 UGR<16
- DIM
- AC 200-240V PF≥0.9 CRI≥80
- SAA RoHS CE

Code	Watt	Size(AxBmm)	Cut-out(mm)	Lumen(±5%)	N.W/pc(kgs)	Q'ty/CTN
DL350-2-8W	8W	Ø80x67	Ø68-72	800lm	0.25	40PCS
DL350-2.5-10W	10W	Ø90x72	Ø75-83	1000lm	0.28	40PCS

CCT — 2700K 3000K 4000K 5000K

Trim — White Black



DL202

Cabinet light

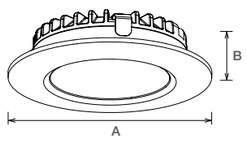

DL202 LED under cabinet light with ADC12 aluminum light body, providing good heat dissipation. 70 degree beam angle with lens. Adopting 12V constant voltage driver,3-way and 6-way distributor for options.

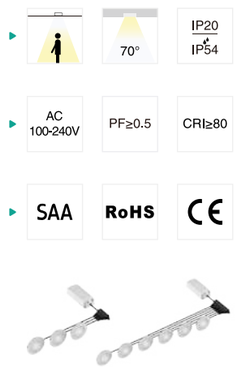

Code	Watt	Size(AxBmm)	Cut-out(mm)	Lumen(±5%)	N.W/pc(kgs)	Q'ty/CTN
DL202-3.5W	3.5W	Ø70x17	Ø58	300lm	0.08*3	30*3PCS
driver with 3-way distributor	/	/	/	/	0.13	90PCS
driver with 6-way distributor	/	/	/	/	0.14	90PCS

CCT — 3000K 4000K 5000K 5700K

Finish — White Black



DL278

Cabinet light

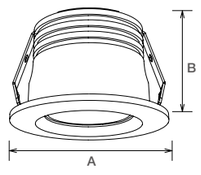

DL278 minimises and recessed spot design makes the luminaire glare free, adopting high quality brand COB as symmetric lighting, f icker free external driver. CRI>80 or CRI>90 for options. AL6063 die-casting lamp body provides great heat dissipation. Several beam angles available,such as 15°/24°/32°/36°. Attractive as a decor light recessed into window nooks and furniture.

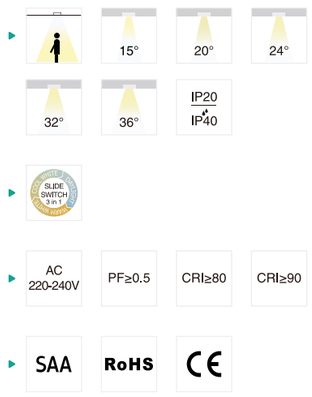

Code	Watt	Size(AxBmm)	Cut-out(mm)	Lumen(±5%)	N.W/pc(kgs)	Q'ty/CTN
DL278-1-1.8W	1.8W	Ø30x26	Ø25	115lm	0.04	60PCS
DL278-1.4-3.3W	3.3W	Ø40x26	Ø35	280lm	0.06	60PCS

CCT — 2700K 3000K 4000K

Trim — White Black



DL301

Cabinet light

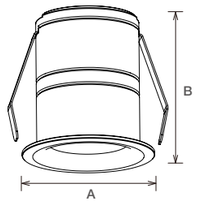

DL301 is LED mini downlight design, which is suitable appllied for specialty store, display cabinet, jewelry cabinet, kitchen cabinet, hotel, and home. Low glare UGR<19 provide high visual experience.

- 20° 24° 30° IP20 IP54 UGR<19
- DIM
- AC 200-240V PF≥0.8 CRI≥80
- SAA RoHS CE



Code	Watt	Size(AxBmm)	Cut-out(mm)	Lumen(±5%)	N.W/pc(kgs)	Q'ty/CTN
DL301-30-3W-D	3W	Ø35x46	Ø30	170lm	0.10	48PCS
DL301-40-5W-D	5W	Ø45x49	Ø40	350lm	0.13	48PCS
DL301-50-7W-D	7W	Ø55x53	Ø50	490lm	0.18	48PCS

CCT — 2700K 3000K 4000K 5000K

Trim — White Black



CL138

Cabinet light

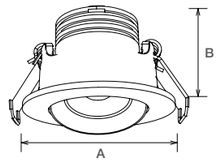

CL138 minimises and recessed spot design makes the luminaire glare free, With djustable head version (Titling angle is ±20°). Flicker free external driver, CRI>80 or CRI>90 for options. AL6063 die-casting lamp body provides great heat dissipation. Several beam angles available,such as 15°/20°/24°/32°. Attractive as a decor light recessed into window nooks and furniture.

- 15° 24° 32° IP40
- SLIDE SWITCH 3 in 1
- AC 220-240V PF≥0.5 CRI≥80 CRI≥90
- SAA CE

Code	Watt	Size(AxBmm)	Cut-out(mm)	Lumen(±5%)	N.W/pc(kgs)	Q'ty/CTN
CL138-1.8-3W	3W	Ø50x30	Ø45	210lm	0.09	60PCS

CCT — 2700K 3000K 4000K

Trim — White Black

PRO
Specifications

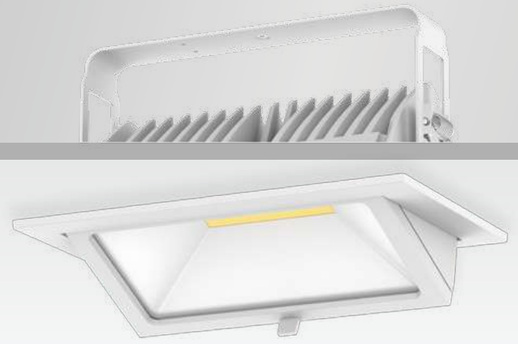

RD01
Downlight

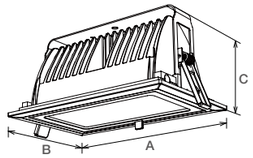

RD01 rectangular downlight is unique designed with COB high power LED chip. IP65 waterproof can be used in wider applications, especial for damp location. AL6063 Aluminum prof le provides excellent thermal dissipation. Isolated external driver solution achieves stable working performance.

- 120°
- 45°
- IP65
- DIM
- DALI
- 0-10V
- AC 100-240V
- PF≥0.9
- CRI≥80
- SAA
- RoHS
- CE

Code	Watt	Size(AxBxCmm)	Cut-out(mm)	Lumen(±5%)	N.W/pc(kgs)	Q'ty/CTN
RD01-35W	35W	235x145x117.4	220x130	3050lm	2.40	6PCS
RD01-45W	45W	235x145x117.4	220x130	3850lm	2.40	6PCS

CCT — 3000K 4000K 5000K 5700K

Finish — White Black

STD
Specifications



RD01-C
Downlight

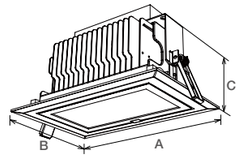

RD01-C SMD Rectangular downlight achieves high lumen output, 90° wide beam angle. AL6063 Aluminum prof le provides excellent thermal dissipation. External driver solution achieves stable working performance and easy maintenance. Tilt head provides various lighting direction for different appliactions. It is widely used for different commercial lighting situation.

- 90°
- 65°
- IP20
- DIM
- DALI
- 0-10V
- SLIDE SWITCH 3 in 1
- AC 200-240V
- PF≥0.9
- CRI≥80
- SAA
- RoHS
- CE

Code	Watt	Size(AxBxCmm)	Cut-out(mm)	Lumen(±5%)	N.W/pc(kgs)	Q'ty/CTN
RD01-C-40W	40W	246x156x115	225x130	3950lm	2.30	4PCS
RD01-C-40W-C3	40W	246x156x115	225x130	4400lm	2.30	4PCS
RD01-C-60W	60W	246x156x115	225x130	5450lm	2.30	4PCS
RD01-C-60W-C3	60W	246x156x115	225x130	6900lm	2.30	4PCS

CCT — 3000K 4000K 5000K 5700K

Finish — White Black



RD07A&B
Downlight

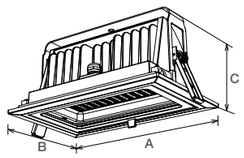

RD07 LED is new commercial light series with external driverdesign. Type A is unique louver ref ector design and type B woven glass design, both 2 types adopting high lumen SMD LED chip with uniform light output, ADC12 die casting aluminum provides an excellent thermal dissipation. IP65 waterproof and 70°vertically rotatable are available.

- 70° | 110° | 70° | IP20 / IP65
- DIM | DALI | 0-10V | SLIDE SWITCH 3 in 1
- AC 200-240V | PF≥0.9 | CRI≥80
- SAA | RoHS | CE

RD07A



RD07B



Code	Watt	Size(AxBxCmm)	Cut-out(mm)	Lumen(±5%)	N.W/pc(kgs)	Q'ty/CTN
RD07A-32W	32W	235x145x117.4	220x130	3150lm	1.77	6PCS
RD07A-42W	42W	235x145x117.4	220x130	3900lm	1.77	6PCS
RD07B-32W	32W	235x145x117.4	220x130	4200lm	1.77	6PCS
RD07B-42W	42W	235x145x117.4	220x130	5100lm	1.77	6PCS

CCT — 3000K | 4000K | 5000K | 5700K

Finish — White | Black



CL137
Downlight

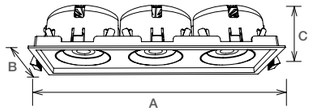

CL137 LED commercial downlight series with external f icker free driver design, adopting brand Citizen COB,ADC12 aluminium lamp body provide great heat dissipation. Tilt 23° in all directions(360°) and IP54 are available. White/Black/Silver 3 kinds of surface colors for options.

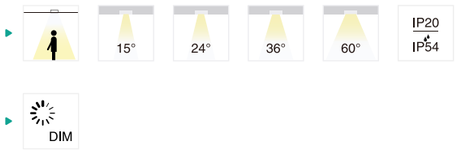



Code	Watt	Size(AxBxCmm)	Cut-out(mm)	Lumen(±5%)	N.W/pc(kgs)	Q'ty/CTN
CL137-8W	8W	95x95x53	89x89	920lm	0.35	24PCS
CL137-10W	10W	95x95x53	89x89	1100lm	0.35	24PCS
CL137-14W	14W	175x95x53	69x89	1670lm	0.60	24PCS
CL137-20W	20W	175x95x53	69x89	2230lm	0.60	24PCS
CL137-24W	24W	255x95x53	249x89	2840lm	0.85	12PCS
CL137-30W	30W	255x95x53	249x89	3320lm	0.85	12PCS

CCT — 2700K 3000K 4000K 5000K

Finish — White Black Silver



CL146
Downlight

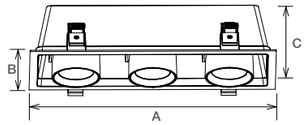

CL146 is gyro design commercial LED downlight with single/ double/ triple head options. It is tiltable 45° in all directions. SMD with 1CCT/ 3CCT, COB LED light source is available.

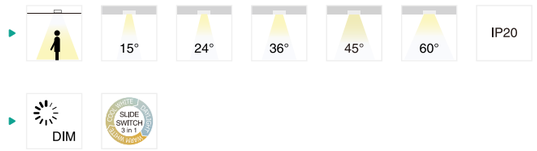



Code	Watt	Size(AxBxCmm)	Cut-out(mm)	Lumen(±5%)	N.W/pc(kgs)	Q'ty/CTN
CL146A-15W (COB)	15W	125x125x88	115x115	1800lm	0.63	12PCS
CL146A-30W (COB)	30W	228x125x88	218x115	3500lm	0.95	12PCS
CL146A-45W (COB)	45W	331x125x88	321x115	5200lm	1.32	6PCS
CL146B-8W (SMD)	8W	125x125x88	115x115	1100lm	0.63	12PCS
CL146B-16W (SMD)	16W	228x125x88	218x115	1700lm	0.95	12PCS
CL146B-24W (SMD)	24W	331x125x88	321x115	2600lm	1.32	6PCS
CL146B-8W (SMD)	8W	125x125x88	115x115	1000lm	0.63	12PCS
CL146B-16W (SMD)	16W	228x125x88	218x115	1600lm	0.95	12PCS
CL146B-24W (SMD)	24W	331x125x88	321x115	2500lm	1.32	6PCS

CCT — 3000K 4000K 5000K 5700K

Trim — White Black

STD
Specifications



CL99
Downlight

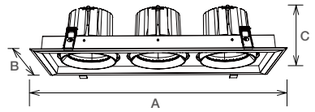

CL99 downlight is a unique replaceable module design which makes an easier installation and maintenance. The drivers are sperated and external for replacement easily. It is an ideal design for commercial lighting.

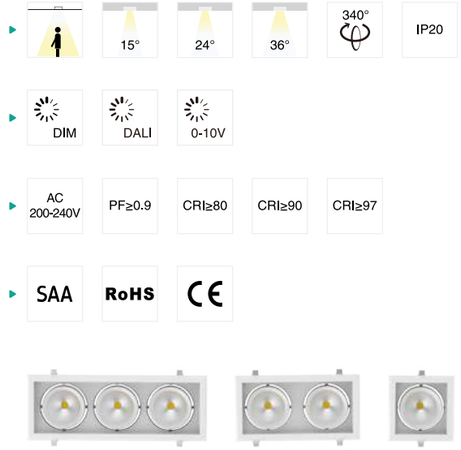

Code	Watt	Size(AxBxCmm)	Cut-out(mm)	Lumen(±5%)	N.W/pc(kgs)	Q'ty/CTN
CL99-30W	30W	175x175x110	160-160	3100lm	1.25	12PCS
CL99-60W	60W	330x175x110	310-160	5800lm	2.25	6PCS
CL99-90W	90W	475x175x110	455-160	8800lm	3.20	6PCS

CCT — 2700K | 3000K | 4000K | 5000K

Finish — White | Black

Focusing lighting



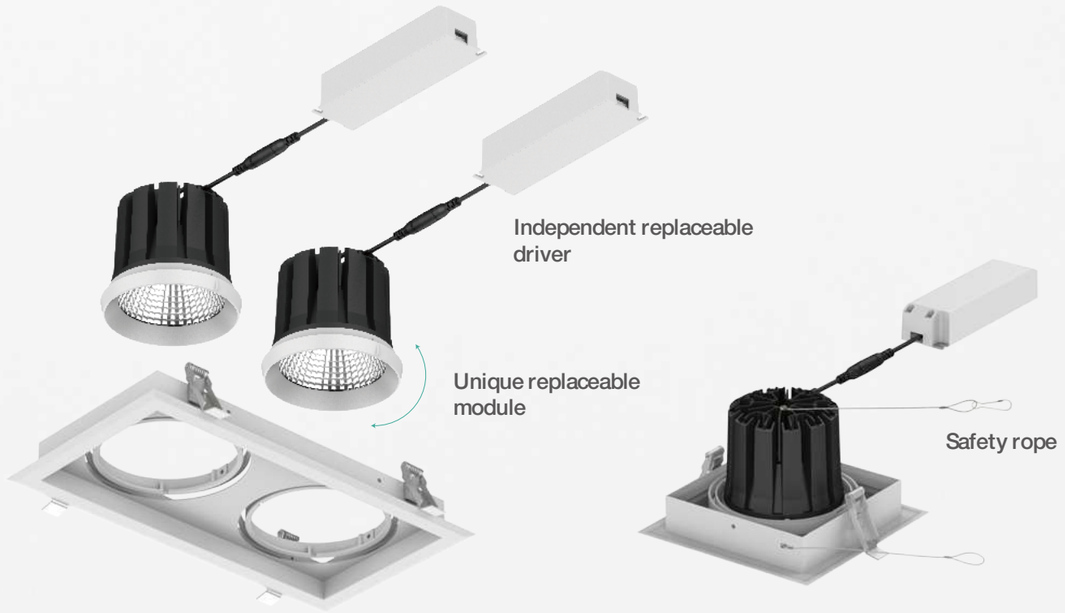



RD02&RD03

Downlight

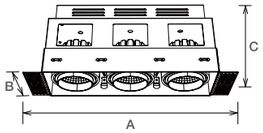

This frameless commercial downlight adopted brand CREE COB chip which offers a high lumen output. RD02 RD03 single head, double heads, triple heads provide a wider choice. Adjustable lighting direction offers various lighting orientation.

- 24°
- IP20
- AC 200-240V
- PF≥0.9
- CRI≥80
- CRI≥90
- CRI≥97
- SAA
- RoHS
- CE



Code	Watt	Size(AxBxCmm)	Cut-out(mm)	Lumen(±5%)	N.W/pc(kgs)	Q'ty/CTN
RD02-8W	8W	155.5x83.5x134	86-86	550lm	1.30	12PCS
RD02-16W	16W	235.5x83.5x134	167-86	1250lm	1.90	6PCS
RD02-24W	24W	315.5x83.5x134	247-86	1700lm	2.50	6PCS
RD03-12W	12W	185x113x154	116-116	980lm	1.70	12PCS
RD03-24W	24W	294x113x154	228-116	2040lm	2.50	6PCS
RD03-36W	36W	404x113x154	338-116	2700lm	3.10	6PCS

CCT — 2700K 3000K 4000K 5000K

Finish — White Black

RD04&RD05

Downlight

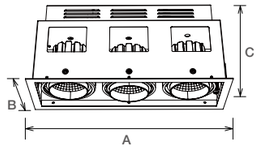

RD04 RD05 with brand CREE COB high power LED chip. Single head,double heads and triple heads provide a wider choice. Adjustable lighting direction offers various lighting orientation.

- 24°
- IP20
- AC 200-240V
- PF≥0.9
- CRI≥80
- CRI≥90
- CRI≥97
- SAA
- RoHS
- CE



Code	Watt	Size(AxBxCmm)	Cut-out(mm)	Lumen(±5%)	N.W/pc(kgs)	Q'ty/CTN
RD04-8W	8W	100x100x135	85-85	550lm	1.10	12PCS
RD04-16W	16W	180x100x135	165-85	1250lm	1.80	6PCS
RD04-24W	24W	260x100x135	245-85	1700lm	2.40	6PCS
RD05-12W	12W	130x130x155	115-115	980lm	1.60	12PCS
RD05-24W	24W	239x130x155	224-115	2040lm	2.40	6PCS
RD05-36W	36W	349x130x155	334-115	2700lm	3.00	6PCS

CCT — 2700K 3000K 4000K 5000K

Finish — White Black



DL264
Downlight

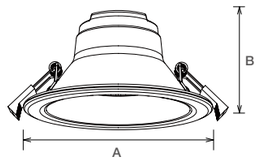

DL264 LED downlight with anti-glare UGR<19 and external driver design. Adopting high lumen SMD light source 100lm/W, the scale PC shade and ref ector make a uniform light output. AL1060 aluminum housing provides a great thermal management. Interchangeable CCT and IP54 in front are available.

- 60°
- IP20 / IP54
- UGR<19
- DIM
- DALI
- 0-10V
- SLIDE SWITCH 3 in 1
- AC 220-240V
- PF≥0.9
- CRI≥80
- SAA
- RoHS
- CE

Code	Watt	Size(AxBmm)	Cut-out(mm)	Lumen(±5%)	N.W/pc(kgs)	Q'ty/ CTN
DL264-3-10W	10W	Ø115x67mm	Ø90-95mm	950lm	0.21	30PCS
DL264-3-13W	13W	Ø115x67mm	Ø90-95mm	1200lm	0.21	30PCS
DL264-4-13W	13W	Ø145x73mm	Ø120-130mm	1200lm	0.26	24PCS
DL264-4-18W	18W	Ø145x73mm	Ø120-130mm	1500lm	0.26	24PCS
DL264-5-13W	13W	Ø170x86mm	Ø140-150mm	1350lm	0.31	24PCS
DL264-5-18W	18W	Ø170x86mm	Ø140-150mm	1850lm	0.31	24PCS
DL264-5-25W	25W	Ø170x86mm	Ø140-150mm	2650lm	0.31	24PCS
DL264-6-18W	18W	Ø190x90mm	Ø160-170mm	1850lm	0.36	12PCS
DL264-6-25W	25W	Ø190x90mm	Ø160-170mm	2650lm	0.36	12PCS
DL264-6-30W	30W	Ø190x90mm	Ø160-170mm	3150lm	0.36	12PCS
DL264-8-18W	18W	Ø235x100mm	Ø200-210mm	1850lm	0.52	12PCS
DL264-8-25W	25W	Ø235x100mm	Ø200-210mm	2650lm	0.52	12PCS
DL264-8-35W	35W	Ø235x100mm	Ø200-210mm	3600lm	0.52	12PCS

CCT — 3000K | 4000K | 5000K | 5700K

Trim — White | Black



UGR19 DEEP REFLECTOR
3CCT SMD Downlight-DL264



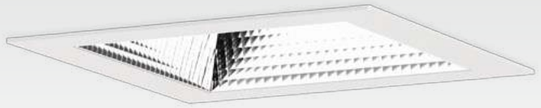

DL197
Downlight

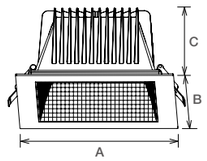

DL197 SMD LED downlight is a square-trim LED downlight for accenting and comfortable lighting. Designed with a traditional deep ref ector, the luminaire offers enhanced glare control(UGR<19). ADC12 Aluminum prof le provides excellent thermal dissipation. IP44 waterproof in front for various application.

60° | IP40 / IP44 | UGR<19

DIM | DALI | 0-10V | TUNABLE WHITE | SLIDE SWITCH 3 in 1

AC 200-240V | PF≥0.9 | CRI≥80

SAA | RoHS | CE

Code	Watt	Size(AxBxCmm)	Cut-out(mm)	Lumen(±5%)	N.W/pc(kgs)	Q'ty/CTN
DL197-6-18W	18W	190x190x102	170x170	1760lm	1.02	8PCS
DL197-6-22W	22W	190x190x102	170x170	2120lm	1.02	8PCS
DL197-6-25W	25W	190x190x102	170x170	2420lm	1.02	8PCS
DL197-6-32W	32W	190x190x102	170x170	3070lm	1.02	8PCS

CCT — 3000K | 4000K | 5000K | 5700K

Trim — White | Black





DL197
Downlight

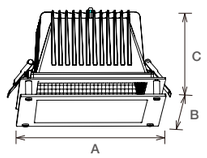

DL197 deep ref etor downlight with decorative frosted glass ring and frosted glass cover options.It provides a softer light output and back light effect. The decorative glass ring or frame are very easy to disassemble. The light effect of the glass cover will be 12% lower than standard cover.

60° | IP40 / IP44 | UGR<19 | UGR<20

DIM | DALI | 0-10V

AC 220-240V | PF≥0.9 | CRI≥80

SAA | RoHS | CE

Code	Watt	Size(AxBxCmm)	Cut-out(mm)	Lumen(±5%)	N.W/pc(kgs)	Q'ty/CTN
DL197-6-18W	18W	190x190x127 (Drop glass)	170x170	1400lm	1.73	6PCS
DL197-6-22W	22W	190x190x127 (Drop glass)	170x170	1869lm	1.73	6PCS
DL197-6-25W	25W	190x190x127 (Drop glass)	170x170	2165lm	1.73	6PCS
DL197-6-32W	32W	190x190x127 (Drop glass)	170x170	2833lm	1.73	6PCS

CCT — 3000K | 4000K | 5000K | 5700K

Trim — White | Black



DL178

Downlight

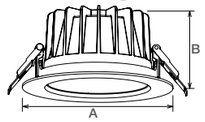

DL178 downlight with deep-set ref ector provides better glaring control(UGR<19).The luminaire with modular design offers a wide choice of beam angles, 24°/36°/60°for optional. Adopted COB CITIZEN brand to reach high eff ciency 110lm/W and energy saving. The luminaire blends harmoniously into ceilings, making it ideal for commercial and residential applications.

- 24° 36° 60° IP20 / IP54 UGR<19
- DIM DALI 0-10V
- AC 200-240V PF≥0.9 CRI≥80 CRI≥90 CRI≥97
- SAA RoHS CE CB

Ref ector





Code	Watt	Size(AxBmm)	Cut-out(mm)	Lumen(±5%)	N.W/pc(kgs)	Q'ty/CTN
DL178A-3-10W	10W	Ø95x54	Ø82-88	1120lm	0.23	36PCS
DL178B-3-10W	10W	Ø110x54	Ø90-95	1120lm	0.27	36PCS
DL178B-3-13W	13W	Ø110x54	Ø90-95	1300lm	0.27	36PCS
DL178-4-10W	10W	Ø145x78	Ø125-135	1150lm	0.48	18PCS
DL178-4-18W	18W	Ø145x78	Ø125-135	2250lm	0.48	18PCS
DL178-4-25W	25W	Ø145x78	Ø125-135	2750lm	0.48	18PCS
DL178-6-18W	18W	Ø172x90	Ø150-165	2200lm	0.71	12PCS
DL178-6-25W	25W	Ø172x90	Ø150-165	2850lm	0.71	12PCS
DL178-6-35W	35W	Ø172x90	Ø150-165	3670lm	0.71	12PCS
DL178-8-18W	18W	Ø228x99	Ø200-210	2070lm	1.14	12PCS
DL178-8-25W	25W	Ø228x99	Ø200-210	2850lm	1.14	12PCS
DL178-8-35W	35W	Ø228x99	Ø200-210	4000lm	1.14	12PCS

CCT — 2700K 3000K 4000K 5000K

Trim — White Black

STD
Specifications

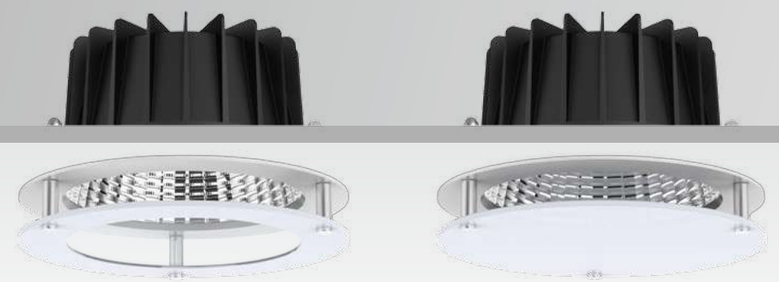

DL178

Downlight

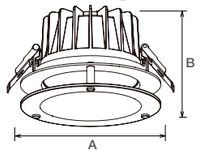

DL178 deep ref etor downlight with decorative frosted glass ring and frosted glass cover options.It provides a softer light output and back light effect. The decorative glass ring or frame are very easy to disassemble. The light effect of the glass cover will be 12~18% lower than standard cover.

- 24° 36° 60° IP20 / IP54 UGR<19
- DIM DALI 0-10V
- AC 200-240V PF≥0.9 CRI≥80 CRI≥90 CRI≥97
- SAA RoHS CE CB

Ref ector





Code	Watt	Size(AxBmm)	Cut-out(mm)	Lumen(±5%)	N.W/pc(kgs)	Q'ty/CTN
DL178-4-10W	10W	Ø145x97	Ø125-135	1012lm	1.05	18PCS
DL178-4-18W	18W	Ø145x97	Ø125-135	1980lm	1.05	18PCS
DL178-4-25W	25W	Ø145x97	Ø125-135	2420lm	1.05	18PCS
DL178-6-18W	18W	Ø172x109	Ø150-165	1936lm	1.30	12PCS
DL178-6-25W	25W	Ø172x109	Ø150-165	2508lm	1.30	12PCS
DL178-6-35W	35W	Ø172x109	Ø150-165	3230lm	1.30	12PCS
DL178-8-18W	18W	Ø228x118	Ø200-210	1822lm	1.84	6PCS
DL178-8-25W	25W	Ø228x118	Ø200-210	2508lm	1.84	6PCS
DL178-8-35W	35W	Ø228x118	Ø200-210	3520lm	1.84	6PCS

CCT — 2700K 3000K 4000K 5000K

Trim — White Black



DL179

Downlight

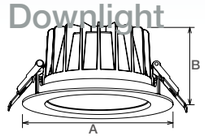

DL179 SMD LED downlight, designed with a traditional deep ref ector and die-casting housing, provides perfect and comfortable lighting and excellent thermal dissipation. External driver solution both in dimmable and non-dimmable version achieves great dimming compatibility with world brand dimmers.

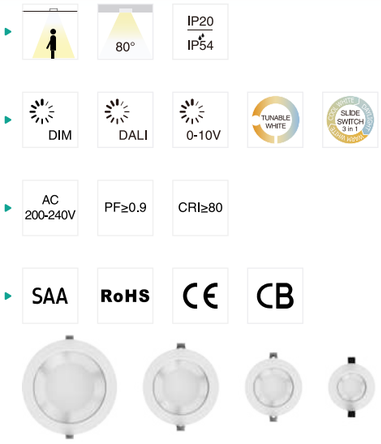

Ref ector



Code	Watt	Size(AxBmm)	Cut-out(mm)	Lumen(±5%)	N.W/pc(kgs)	Q'ty/CTN
DL179A-3-10W	10W	Ø95x54	Ø82-88	830lm	0.23	36PCS
DL179A-3-10W NEW	10W	Ø95x54	Ø82-88	1030lm	0.23	36PCS
DL179B-3-10W	10W	Ø110x54	Ø90-95	870lm	0.27	36PCS
DL179B-3-10W NEW	10W	Ø110x54	Ø90-95	1040lm	0.27	36PCS
DL179B-3-13W	13W	Ø110x54	Ø90-95	1140lm	0.27	36PCS
DL179-4-10W	10W	Ø145x78	Ø125-135	900lm	0.46	18PCS
DL179-4-12W NEW	12W	Ø145x78	Ø125-135	1390lm	0.46	18PCS
DL179-4-18W	18W	Ø145x78	Ø125-135	1950lm	0.46	18PCS
DL179-4-25W	25W	Ø145x78	Ø125-135	2250lm	0.46	18PCS
DL179-6-18W	18W	Ø172x90	Ø150-165	1900lm	0.67	12PCS
DL179-6-18W NEW	18W	Ø172x90	Ø150-165	2250lm	0.67	12PCS
DL179-6-25W	25W	Ø172x90	Ø150-165	2650lm	0.67	12PCS
DL179-6-35W	35W	Ø172x90	Ø150-165	3180lm	0.67	12PCS
DL179-8-18W	18W	Ø228x99	Ø200-210	2070lm	1.08	12PCS
DL179-8-25W	25W	Ø228x99	Ø200-210	2800lm	1.08	12PCS
DL179-8-25W NEW	25W	Ø228x99	Ø200-210	3000lm	1.08	12PCS
DL179-8-35W/40W/45W	35W/40W/45W	Ø228x99	Ø200-210	4000lm/4400lm/4950lm	1.08	12PCS

CCT — 3000K 4000K 5000K 5700K

Trim — White Black

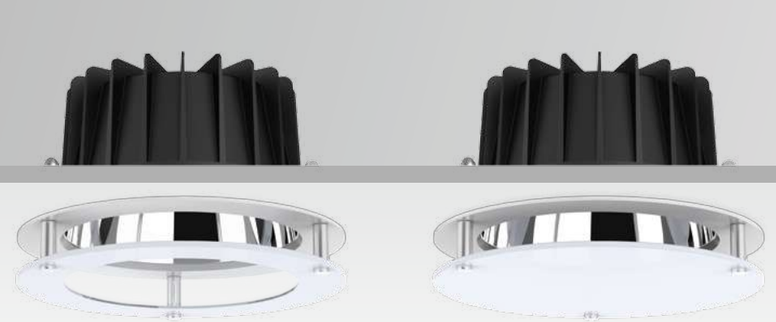

DL179

Downlight

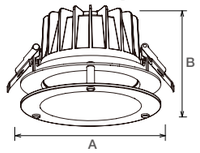

DL179 deep ref etor downlight with decorative frosted glass ring and frosted glass cover options.It provides a softer light output and back light effect. The decorative glass ring or frame are very easy to disassemble. The light effect of the glass cover will be 12~18%lower than standard cover.

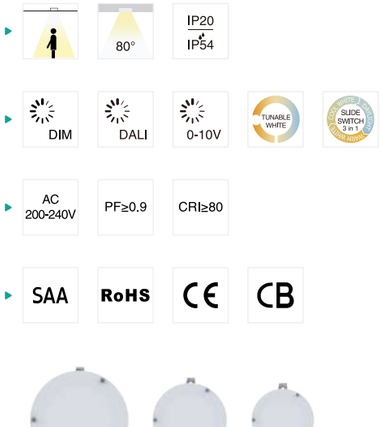

Ref ector



Code	Watt	Size(AxBmm)	Cut-out(mm)	Lumen(±5%)	N.W/pc(kgs)	Q'ty/CTN
DL179-4-10W	10W	145x97	Ø125-135	900lm	1.05	18PCS
DL179-4-18W	18W	145x97	Ø125-135	1950lm	1.05	18PCS
DL179-4-25W	25W	145x97	Ø125-135	2250lm	1.05	18PCS
DL179-6-18W	18W	172x109	Ø150-165	1900lm	1.30	12PCS
DL179-6-25W	25W	172x109	Ø150-165	2650lm	1.30	12PCS
DL179-6-35W	35W	172x109	Ø150-165	3180lm	1.30	12PCS
DL179-8-18W	18W	228x118	Ø200-210	2070lm	1.84	6PCS
DL179-8-25W	25W	228x118	Ø200-210	2800lm	1.84	6PCS
DL179-8-35W	35W	228x118	Ø200-210	4000lm	1.84	6PCS
DL179-8-40W	40W	228x118	Ø200-210	4400lm	1.84	6PCS
DL179-8-45W	45W	228x118	Ø200-210	4950lm	1.84	6PCS

CCT — 3000K 4000K 5000K 5700K

Trim — White Black



DL268A

DL268B

DL268

Downlight

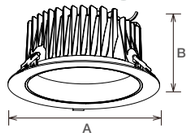

DL268 LED downlight is a traditional design with deep ref ector, adopting high lumen SMD LED, providing a perfect combination of high lighting eff ciency and comfortable lighting. Standard frame and invisible frame for option, complete size from 2.5inch to 10inch. UGR<19 for option, CCT changeable function is available. IP54 waterproof for room side.

- 60°
- IP20 / IP54
- UGR<19
- DIM
- DALI
- 0-10V
- SLIDE SWITCH 3 in 1
- AC 220-240V
- PF≥0.9
- CRI≥80
- SAA
- RoHS
- CE



Code	Watt	Size(AxBmm)	Cut-out(mm)	Lumen(±5%)	N.W/pc(kgs)	Q'ty/CTN
DL268-2.5-8W	8W	Ø95x55	Ø82-88	700lm	0.27	36PCS
DL268-3-10W	10W	Ø108x55	Ø90-95	800lm	0.29	36PCS
DL268-4-10W	10W	Ø145x77	Ø125-135	1100lm	0.58	18PCS
DL268-4-18W	18W	Ø145x77	Ø125-135	1900lm	0.58	18PCS
DL268-6-18W	18W	Ø172x90	Ø150-165	1900lm	0.69	12PCS
DL268-6-25W	25W	Ø172x90	Ø150-165	2800lm	0.69	12PCS
DL268-8-18W	18W	Ø228x107	Ø200-210	2000lm	1.13	12PCS
DL268-8-25W	25W	Ø228x107	Ø200-210	3000lm	1.13	12PCS
DL268-8-35W	35W	Ø228x107	Ø200-210	4000lm	1.13	12PCS
DL268-8-40W	40W	Ø228x107	Ø200-210	4300lm	1.13	12PCS
DL268-10-35W	35W	Ø280x123	Ø230-260	4100lm	1.55	6PCS
DL268-10-45W	45W	Ø280x123	Ø230-260	5000lm	1.55	6PCS
DL268-10-50W	50W	Ø280x123	Ø230-260	5300lm	1.55	6PCS

CCT — 3000K | 4000K | 5000K | 5700K

Trim — White | Black

UGR<19 ANTI-GLARE

LED Downlight-DL268





DL315
Downlight

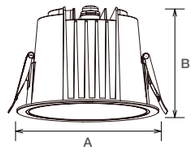

DL315 deep ref ector downlight which adopts high lumen eff ciency SMD 100lm/W, ADC12 Aluminum offers a great thermal management. Three covers for option, honeycomb cover and tri-ref ector cover make a low UGR. Adapter ring makes a wider application area and convenient installation. IP54 in front and tri-color changeable are available.



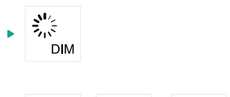

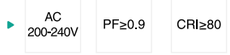



Code	Watt	Size(AxBmm)	Cut-out(mm)	Lumen(±5%)	N.W/pc(kgs)	Q'ty/CTN
DL315-2.5	8W	Ø87x73	Ø68-75	760lm	0.24	24PCS
DL315-3-10W	10W	Ø110x84	Ø95-100	1000lm	0.31	18PCS
D L315-3-13W	13W	Ø110x84	Ø95-100	1200lm	0.31	18PCS
DL315-4-18W	18W	Ø135x96	Ø120-125	1850lm	0.46	18PCS
DL315-4-25W	25W	Ø135x96	Ø120-125	2350lm	0.46	18PCS
DL315-6-25W	25W	Ø160x117	Ø150-155	2850lm	0.64	12PCS
DL315-6-35W	35W	Ø160x117	Ø150-155	3850lm	0.64	12PCS
DL315-8-35W	35W	Ø186x128	Ø170-175	3800lm	0.85	6PCS
DL315-8-42W	42W	Ø186x128	Ø170-175	4400lm	0.85	6PCS

CCT 3000K 4000K 5000K 5700K

Trim White Black

MORE POSSIBILITIES



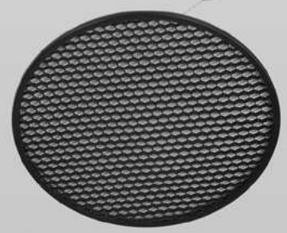

UGR<19
55%Lumen decrease



UGR<19
50%Lumen decrease



ACC-DL315
Standard Lumen









GLOWING EFFECT

GLOWING EFFECT

GLOWING EFFECT





DL98A/B
Downlight

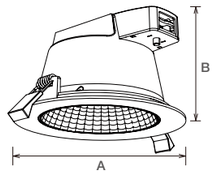

DL98 integrated SMD LED downlight series, a high-performance LED downlight for accenting and general lighting, has two ref ector design optional, DL98A with faceted ref ector and DL98B with specular ref ector. The luminaire is easy to install with the combination of ingrated driver and fast connector. Triac dimmable and 3CCT are available.











Ref ector



DL98A-Faceted ref ector



DL98B-specula ref ector

Code	Watt	Size(AxBmm)	Cut-out(mm)	Lumen(±5%)	N.W/pc(kgs)	Q'ty/CTN
DL98-3-6W	6W	Ø110x70	Ø90-95	610lm	0.18	24PCS
DL98-4-13W	13W	Ø145x82	Ø125-135	1460lm	0.28	24PCS
DL98-6-18W	18W	Ø172x95	Ø150-165	1890lm	0.35	12PCS
DL98-8-18W	18W	Ø228x98	Ø200-210	2110lm	0.54	12PCS
DL98-8-25W	25W	Ø228x98	Ø200-210	2930lm	0.54	12PCS

CCT — 3000K 4000K 5000K 5700K

Trim — White Black





DL138A/B
Downlight

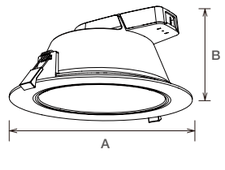

DL138 series SMD LED downlight, slide switch for color selection, is good for home and commercial project requirement. IP54 rated is available for bathrooms and other wet locations. DL98B 60° beam angle with specular ref ector can reach UGR<19.





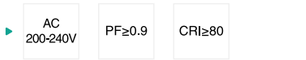





Ref ector



DL138A-Faceted ref ector



DL138B-specula ref ector

Code	Watt	Size(AxBmm)	Cut-out(mm)	Lumen(±5%)	N.W/pc(kgs)	Q'ty/CTN
DL138-3-6W	6W	Ø110x70	Ø90-95	560lm	0.24	24PCS
DL138-4-13W	13W	Ø145x82	Ø125-135	1390lm	0.34	24PCS
DL138-6-18W	18W	Ø172x95	Ø150-165	1780lm	0.45	12PCS
DL138-8-18W	18W	Ø228x98	Ø200-210	2110lm	0.65	12PCS
DL138-8-25W	25W	Ø228x98	Ø200-210	2880lm	0.65	12PCS

CCT — 3000K 4000K 5000K 5700K

Trim — White Black

STD
Specifications

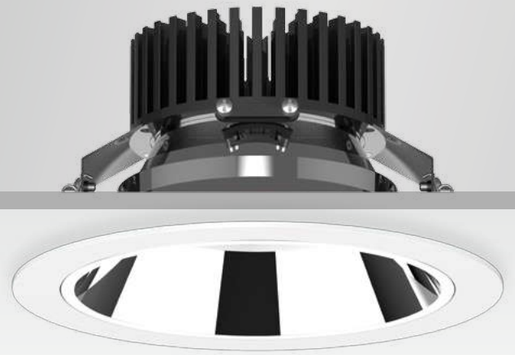

DL83
Downlight

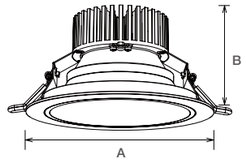

DL83 SMD downlight, a high-performance LED downlight for accenting and general lighting. Designed with a micro prism diffuser, the luminaire provides enhanced glare control and leading performance, making it ideal for commercial and residential environments. ADC12 Aluminum prof le design guarantee long lifespan.

- 60° | IP20 | UGR<19
- DIM | DALI | 0-10V
- AC 200-240V | PF≥0.9 | CRI≥80
- SAA | RoHS | CE



Code	Watt	Size(AxBmm)	Cut-out(mm)	Lumen(±5%)	N.W/pc(kgs)	Q'ty/CTN
DL83-3-13W	13W	Ø110x80	Ø90-100	1160lm	0.33	30PCS
DL83-6-25W	25W	Ø190x100	Ø160-180	2620lm	0.76	12PCS
DL83-8-35W	35W	Ø230x110	Ø200-220	3700lm	0.98	12PCS

CCT — 3000K | 4000K | 5000K | 5700K

Trim — White | Black | Silver

PRO
Specifications



CL94
Downlight

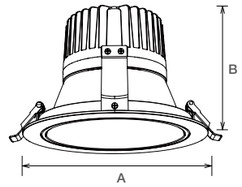

CL94 LED downlight designed with a deep ref ector, provides optimal glare control(UGR<19). It adopts brand CITIZEN COB for uniform and accenting lighting. Ideal for commercial and residential applications looking for a clean, minimalist look.

- 36° | 45° | IP20 | UGR<19
- DIM | DALI | 0-10V
- AC 200-240V | PF≥0.9 | CRI≥80 | CRI≥90 | CRI≥97
- SAA | RoHS | CE



Code	Watt	Size(AxBmm)	Cut-out(mm)	Lumen(±5%)	N.W/pc(kgs)	Q'ty/CTN
CL94-3-13W	13W	Ø110x100	Ø95-100	920lm	0.38	24PCS
CL94-6-25W	25W	Ø190x127	Ø165-180	2550lm	0.85	12PCS
CL94-8-35W	35W	Ø230x140	Ø205-220	3350lm	1.20	12PCS

CCT — 2700K | 3000K | 4000K | 5000K

Trim — White | Black | Silver



DL38
Downlight

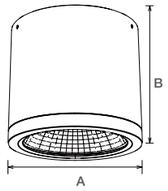

DL38 surface mounted downlight is a high-performance LED luminaire that can simultaneously or individually offer uniform and excellent light. It offers a wide choice of beam angles 24°/36°/45°/60° for optional. AL6063 Aluminum body with oxidation treatment provides excellent heat dissipation performance.

24° 36° 45° 60° IP54

DIM DALI

AC 100-240V AC 200-240V PF≥0.9 CRI≥80 CRI≥90 CRI≥97

SAA RoHS CE

Code	Watt	Size(AxBmm)	Lumen(±5%)	N.W/pc(kgs)	Q'ty/CTN
DL38-10W	10W	Ø90x100	890lm	0.52	24PCS
DL38-15W	15W	Ø90x100	1600lm	0.52	24PCS
DL38-25W	25W	Ø120x110	3070lm	0.75	18PCS
DL38-30W-DA	30W	Ø160x120	3500lm	1.50	12PCS
DL38-32W	32W	Ø160x120	3540lm	1.50	12PCS

CCT — 2700K 3000K 4000K 5000K

Trim — White Black Silver



DL176
Downlight

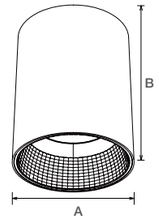

DL176 downlight with deep-set ref ector provides better glaring control(UGR<19). It offers a wide choice of outputs, beam angles and color rendering options. Surface mounted down light with no-screw outside f xation provide a much cleaner out-looking design. Built-in driver, easy for installation.

24° 36° 60° IP54 UGR<19

DIM DALI

AC 200-240V PF≥0.9 CRI≥80 CRI≥90 CRI≥97

SAA RoHS CE CB

Code	Watt	Size(AxBmm)	Lumen(±5%)	N.W/pc(kgs)	Q'ty/CTN
DL176-15W	15W	Ø100x134	1750lm	0.65	18PCS
DL176-25W	25W	Ø120x144	2800lm	0.84	12PCS
DL176-35W	35W	Ø170x159	3900lm	1.45	6PCS

CCT — 2700K 3000K 4000K 5000K

Finish — White Black



DL269
Downlight

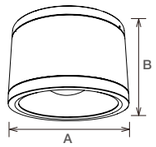

DL269 series downlight with IP65 waterproof design is widely used for indoor and semi-outdoor environment. It is with high lumen SMD chip and external and f icker free driver, 3 CCT switchable. 3/5/6/8/10 inches sizes are optional. It's ideal luminaire to indoor and outdoor applications.

- 24° 36° 60°
- 70° 75° 80° IP65
- SLIDE SWITCH 3 in 1
- AC 200-240V PF≥0.9 CRI≥80
- SAA RoHS CE

Code	Watt	Size(AxBmm)	Lumen(±5%)	N.W/pc(kgs)	Q'ty/CTN
DL269A/B-3-10W	10W	Ø90x107	1100lm	0.60	18PCS
DL269A/B-3-15W	15W	Ø90x107	1600lm	0.60	18PCS
DL269A/B-5-18W	18W	Ø130x115	1900lm	0.92	12PCS
DL269A/B-5-25W	25W	Ø130x115	2500lm	0.92	12PCS
DL269A/B-6-25W	25W	Ø160x110	2500lm	1.18	6PCS
DL269A/B-6-30W	30W	Ø160x110	3000lm	1.18	6PCS
DL269A/B-8-25W	25W	Ø214x119	2500lm	2.20	6PCS
DL269A/B-8-35W	35W	Ø214x119	3500lm	2.20	6PCS
DL269A/B-10-35W	35W	Ø250x125	3500lm	2.80	4PCS
DL269A/B-10-40W	40W	Ø250x125	4200lm	2.80	4PCS
DL269A/B-10-45W	45W	Ø250x125	4600lm	2.80	4PCS

CCT 3000K 4000K 5000K 5700K

Finish White Black

IP65 IK08 Downlight





DL129
Downlight

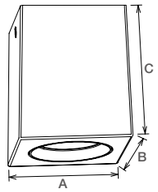

DL129 square surface mounted downlight adopts brand CITIZEN COB and high ref ective (more than 88%) for accenting and general lighting. Adjustale lighting direction, 350° in horizontal and 25° in vertical. The luminaire offers a choice of beam angles, color rendering options, making it ideal for commercial, and residential environments.

- 24° 36° 60° 350° 25° IP20
- DIM
- AC 100-240V AC 220-240V CRI≥80 CRI≥90 CRI≥97
- SAA RoHS CE

Code	Watt	Size(AxBxCmm)	Lumen(±5%)	N.W/pc(kgs)	Q'ty/CTN
DL129-90-6W	6W	90x90x110	630lm	0.60	24PCS
DL129-90-10W	10W	90x90x110	1030lm	0.60	24PCS
DL129-115-20W	20W	115x115x122	2350lm	0.90	18PCS

CCT — 2700K 3000K 4000K 5000K

Finish — White Black Silver



DL130
Downlight

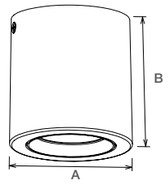

DL130 round surface mounted downlight adopts brand CITIZEN COB and high ref ective (more than 88%) for accenting and general lighting. Adjustale lighting direction, 350° in horizontal and 25° in vertical. The luminaire offers a choice of beam angles, color rendering options, making it ideal for commercial, and residential environments.

- 24° 36° 60° 350° 25° IP20
- DIM
- AC 100-240V AC 220-240V CRI≥80 CRI≥90 CRI≥97
- SAA RoHS CE

Code	Watt	Size(AxBmm)	Lumen(±5%)	N.W/pc(kgs)	Q'ty/CTN
DL130-90-6W	6W	Ø90x110	630lm	0.55	24PCS
DL130-90-10W	10W	Ø90x110	1030lm	0.55	24PCS
DL130-115-20W	20W	Ø115x122	2350lm	0.83	18PCS

CCT — 2700K 3000K 4000K 5000K

Finish — White Black Silver



DL244
Downlight

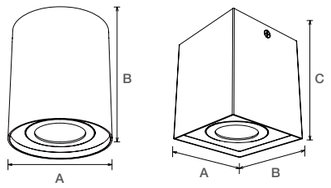

DL244 surface mounted downlight, adopting high lumen COB 100lm/W, ADC12 heat sink and multi-layer structure provide excellent thermal dissipation. Built-in driver solution both in dim and Non-dim version achieves great dimming compatibility with the worldwide brand dimmers. 360° in horizontal and 23° in vertical and IP54 are available.

- 15° 24° 36° 60° IP54
- DIM
- AC 200-240V CRI≥80
- RoHS CE

Code	Watt	Size(AxBxCmm)	Lumen(±5%)	N.W/pc(kgs)	Q'ty/CTN
DL244-90-6W	6W	Ø90x108	730lm	0.44	24PCS
DL244-90-10W	10W	Ø90x108	1090lm	0.44	24PCS
DL244-90-6W	6W	90x90x108	730lm	0.52	24PCS
DL244-90-10W	10W	90x90x108	1090lm	0.52	24PCS

CCT — 2700K 3000K 4000K 5000K

Finish — White Black Silver

DL244 Series

High transmittance lens and high reflective reflector option





DL277A/B

Downlight

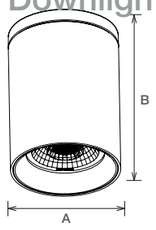

DL277A/B surface mounted downlight adopts high lumen LED chip and PC lens which make sure the high luminous, DL277A adopts COB chip with four beam angle options: 15°/24°/36°/60°, DL277B adopts SMD chip with 45°/70° beam angle options. 6063 aluminum housing provides excellent thermal dissipation. The installation is very easy, screwless design on surface gives the lamp an IP54 protection level.

15° 24° 36° 45°

60° 70° IP54

DIM

AC 200-240V | PF≥0.9 | CRI≥80 | CRI≥90

SAA | RoHS | CE

Code	Watt	Size(AxBmm)	Lumen(±5%)	N.W/pc(kgs)	Q'ty/CTN
DL277A - 6W	6W	Ø70x100	621lm	0.32	24PCS
DL277B - 6W	6W	Ø70x100	600lm	0.32	24PCS
DL277A-10W	10W	Ø70x100	1000lm	0.32	24PCS
DL277B-10W	10W	Ø70x100	1000lm	0.32	24PCS

CCT — 2700K 3000K 4000K 5000K

Finish — White Black



DL277C

Downlight

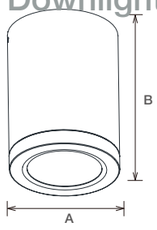

DL277C surface mounted downlight adopts high lumen LED chip and PC lens which make sure the high luminous. DL277C adopts LEDiL-RONDA lens, single asymmetric and double asymmetric 6 lens optional and replaceable, 360 degree rotation to adjust lighting direction. 6063 aluminum housing provides excellent thermal dissipation. The installation is very easy, screwless design on surface gives the lamp an IP20 protection level.

30° 45° 60° IP20

DIM

AC 200-240V | PF≥0.9 | CRI≥80 | CRI≥90

SAA | RoHS | CE

Polarized Light Display



Code	Watt	Size(AxBmm)	Lumen(±5%)	N.W/pc(kgs)	Q'ty/CTN
DL277C-6W	6W	Ø70x102	660lm	0.33	24PCS
DL277C-10W	10W	Ø70x102	1000lm	0.33	24PCS

CCT — 2700K 3000K 4000K 5000K

Finish — White Black

Interchangeable lens opt ons

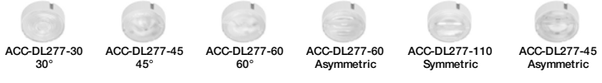



DL297B
Downlight

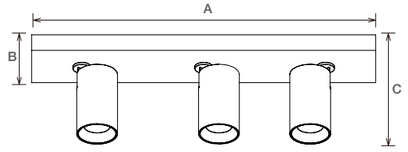

DL297B is a surface mounted COB downlight with aluminum body and cylindrical appearance design. CRI80 and CRI90 available, IP20, support non-dimmable and triac dimmable. PC Lens with 24 and 36 beam angle for options.

24° 36° IP20

DIM

AC 220-240V PF≥0.9 CRI≥80 CRI≥90

SAA RoHS CE



Code	Watt	Size(AxBxCmm)	Lumen(±5%)	N.W/pc(kgs)	Q'ty/CTN
DL297B-0911-10W/14W	10W/14W	110x90x134	900lm/1250lm	0.62	24PCS
DL297B-0930-20W/28W	20W/28W	305x90x134	1800lm/2500lm	1.13	12PCS
DL297B-0948-30W/42W	30W/42W	480x90x134	2700lm/3800lm	1.58	6PCS

CCT — 2700K 3000K 4000K 5000K

Trim — White Black



DL313
Downlight

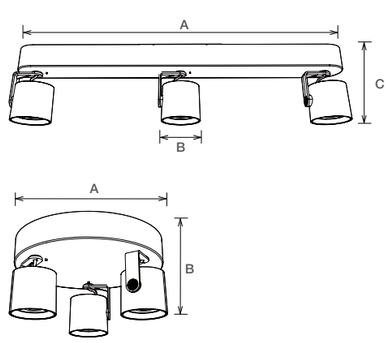

DL313 is a multiple head surface mounted downlight (2/3 heads). Screwless on surface makes it more compact and elegant, special rotatory arm for f exible lighting direction adjustment. Two types for option: Type A with COB light source , Type B with SMD light source(CCT changeable available).

15° 24° 36° 45° 60° IP20

DIM SLIDE SWITCH 3 in 1

AC 220-240V PF≥0.9 CRI≥80

SAA RoHS CE



Code	Watt	Size(AxBxCmm)	Lumen(±5%)	N.W/pc(kgs)	Q'ty/CTN
DL313A/B-16W	16W	300x65x125	2300lm	0.94	12PCS
DL313A/B-24W	24W	560x65x125	3000lm	1.40	12PCS
DL313A/B-24W-R	24W	230x125	3000lm	1.47	12PCS

CCT — 3000K 4000K 5000K 5700K

Finish — White Black



DL207
Downlight

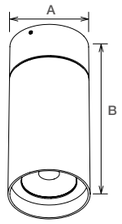

DL207 surface mounted LED downlight, with the special design of adjusting lighting arientation, 330° rotate and 90° tilt. The luminaire adopts CITIZEN brand COB, makes uniform light and excellent lumen output. Aluminum prof le with suff cient heat management guarantee long lifespan.

- 36°
- 60°
- 330°
- 90°
- IP20
- DIM
- AC 100-240V
- AC 200-240V
- CRI≥80
- CRI≥90
- CRI≥97
- SAA
- RoHS
- CE

Code	Watt	Size(AxBmm)	Lumen(±5%)	N.W/pc(kgs)	Q'ty/CTN
DL207-15W	15W	Ø85x186	1750lm	0.67	12PCS
DL207-25W	25W	Ø85x211	2900lm	0.73	12PCS

CCT — 2700K 3000K 4000K 5000K

Finish — White Black



DL259
Downlight

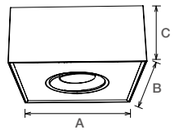

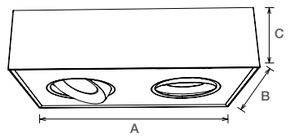

DL259 LED surface mounted downlight with f icker free built-in driver design, adopting Edison COB and aluminium lamp body which provides good heat dissipation. Dim-to-Warm version (2000K~3000K) is available. Tilt 30° in all directions(360°).

- 15° 24° 30° 36° 60°
- IP20
- DIM
- AC 200-240V
- PF≥0.9
- CRI≥90
- CRI≥97
- RoHS
- CE

Code	Watt	Size(AxBxCmm)	Lumen(±5%)	N.W/pc(kgs)	Q'ty/CTN
DL259-8W-D	8W	135x135x60	700lm	0.58	24PCS
DL259-8W-DW	8W	135x135x60	440lm	0.58	24PCS
DL259-16W-D	16W	224x135x60	1600lm	0.91	12PCS
DL259-16W-DW	16W	224x135x60	950lm	0.91	12PCS

CCT — 2700K 3000K 4000K 5000K

Finish — White Black Silver

DL259
GYRO DESIGN
SURFACE MOUNTED DOWNLIGHT

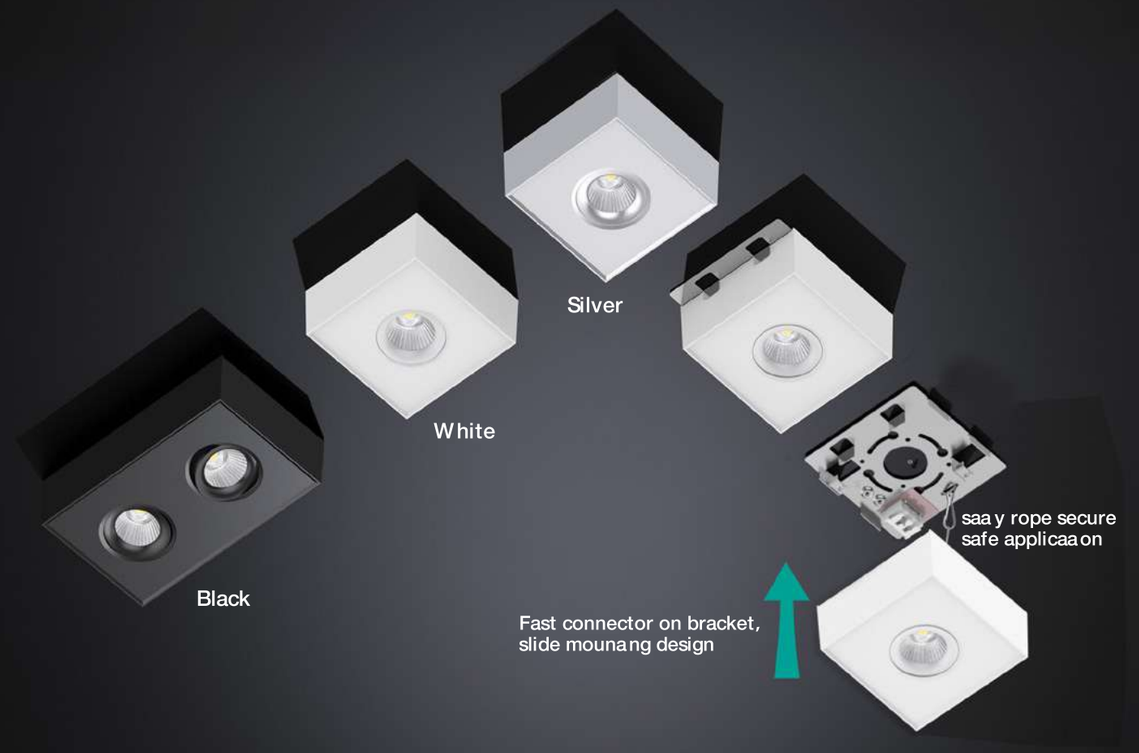

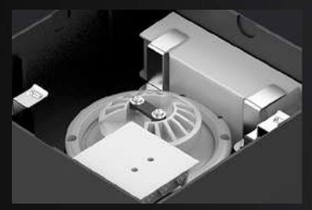





LED Downlight
Surface mounted&
Pendant Serie



DL266S
Downlight

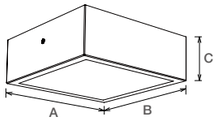

DL266S surface mounted downlight adopts 2835 SMD and PMMA LGP. The die-casting aluminum frame provides a great thermal management. The external driver design and 3 CCT interchangeable are available.

- 120°
- IP20
- DIM
- AC 200-240V
- PF≥0.9
- CRI≥80
- SAA
- RoHS
- CE

Code	Watt	Size(AxBxCmm)	Lumen(±5%)	N.W/pc(kgs)	Q'ty/CTN
DL266-6W-S	6W	120x120x38	420lm	0.37	36PCS
DL266-12W-S	12W	170x170x38	950lm	0.48	24PCS
DL266-18W-S	18W	224x224x38	1500lm	0.77	12PCS
DL266-24W-S	24W	300x300x38	2000lm	0.95	12PCS

CCT — 3000K 4000K 5000K 5700K 6500K

Finish — White Black



DL266R
Downlight

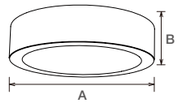

DL266R surface mounted downlight adopts 2835 SMD and PMMA LGP. The die-casting aluminum frame provides a great thermal management. The external driver design and 3 CCT interchangeable are available.

- 120°
- IP20
- DIM
- AC 200-240V
- PF≥0.9
- CRI≥80
- SAA
- RoHS
- CE

Code	Watt	Size(AxBmm)	Lumen(±5%)	N.W/pc(kgs)	Q'ty/CTN
DL266-6W-R	6W	Ø120x38	420lm	0.35	36PCS
DL266-12W-R	12W	Ø170x38	950lm	0.45	24PCS
DL266-18W-R	18W	Ø224x38	1500lm	0.75	12PCS
DL266-24W-R	24W	Ø300x38	2000lm	0.93	12PCS

CCT — 3000K 4000K 5000K 5700K 6500K

Finish — White Black



DL51
Downlight

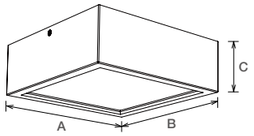

DL51 square surface mounted SMD downlight adopts PMMA high-eff cient diffuser with special structure surface creat uniform light effect. Driver built-in, easy for installation. An IP54-rated version for bathrooms and other wet locations is also available.

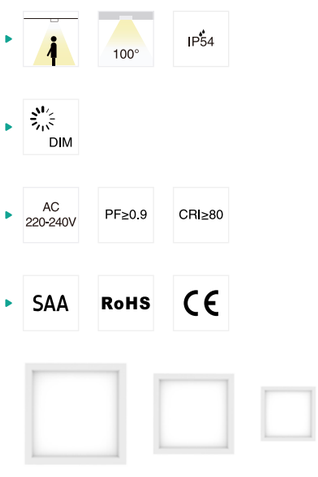

Code	Watt	Size(AxBxCmm)	Lumen(±5%)	N.W/pc(kgs)	Q'ty/CTN
DL51-8W	8W	100x100x59	696lm	0.35	30PCS
DL51-15W	15W	150x150x59	1365lm	0.57	24PCS
DL51-18W	18W	170x170x59	1692lm	0.71	24PCS

CCT — 3000K 4000K 5000K 5700K

Finish — White Black Silver



DL52
Downlight

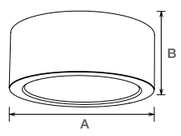

DL52 round surface mounted SMD downlight adopts PMMA high-eff cient diffuser with special structure surface creat uniform light effect. Driver built-in, easy for installation. An IP54-rated version for bathrooms and other wet locations is also available.

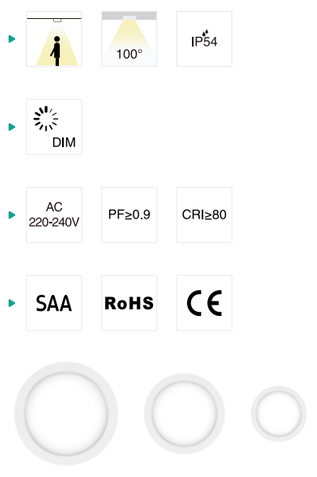

Code	Watt	Size(AxBmm)	Lumen(±5%)	N.W/pc(kgs)	Q'ty/CTN
DL52-8W	8W	Ø100x60	744lm	0.35	30PCS
DL52-12W	12W	Ø150x68	1140lm	0.69	24PCS
DL52-15W	15W	Ø150x68	1380m	0.69	24PCS
DL52-18W	18W	Ø170x68	1782lm	0.86	24PCS

CCT — 3000K 4000K 5000K 5700K

Finish — White Black Silver



DL115A/B
Downlight

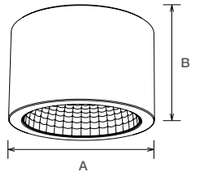

DL115A/B SMD compact and neat surface mounted downlight series with 3 CCT in 1 lamp optional, slide switch for color selection are good for commercial project requirement. An IP54-rated version for indoor use. 60° beam angle with specular ref ector can reach UGR<19.









Ref ector


DL115A-Faceted ref ector


DL115B-specula ref ector



Code	Watt	Size(AxBmm)	Lumen(±5%)	N.W/pc(kgs)	Q'ty/CTN
DL115-4-13W	13W	Ø143x112	1460lm	0.39	12PCS
DL115-6-18W	18W	Ø170x124	1890lm	0.49	12PCS
DL115-8-25W	25W	Ø213x129	2930lm	0.80	12PCS

CCT — 3000K 4000K 5000K 5700K

Finish — White Black Silver



PD05A/B
Downlight

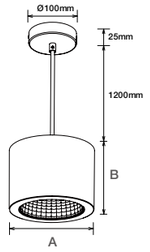

PD05A/B SMD pendant downlight series with 3 CCT in 1 lamp optional, slide switch for color selection is good for commercial project requirement. 60° beam angle with specular ref ector can reach UGR<19.









Ref ector


PD05A-Faceted ref ector


PD05B-specula ref ector



Code	Watt	Size(AxBmm)	Lumen(±5%)	N.W/pc(kgs)	Q'ty/CTN
PD05-4-13W	13W	Ø143x110	1460lm	0.65	12PCS
PD05-6-18W	18W	Ø170x123	1890lm	0.83	12PCS
PD05-8-25W	25W	Ø213x127	2930lm	1.06	12PCS

CCT — 3000K 4000K 5000K 5700K

Finish — White Black Silver



PD02C&D

Downlight

PD02C

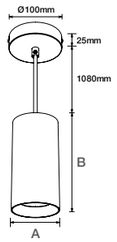

PD02D

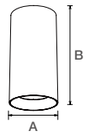

- 10° 15° 24° 36° IP20
- DIM
- AC 100-240V | AC 200-240V | PF≥0.9 | CRI≥80 | CRI≥90 | CRI≥97
- SAA | RoHS | CE

PD02C pendant spot light and PD02D surface mounted downlight with stylish apprearance, making it ideal for commercial and residential applications looking for a clean, minimalist look. Adopted brand CREE COB for uniform and accenting lighting. Aluminum prof le with suff cient heat management guarantee long lifespan. Aluminum prof le with suff cient heat management guarantee long lifespan.

Code	Watt	Size(AxBmm)	Lumen(±5%)	N.W/pc(kgs)	Q'ty/CTN
PD02C-10W	10W	Ø80x130	1230lm	0.75	24PCS
PD02C-18W	18W	Ø80x160	1970lm	0.81	24PCS
PD02C-25W	25W	Ø112.5x160	2470lm	0.95	24PCS
PD02D-10W	10W	Ø80x130	1230lm	0.50	24PCS
PD02D-18W	18W	Ø80x160	1970lm	0.56	24PCS
PD02D-25W	25W	Ø112.5x160	2470lm	0.75	24PCS

CCT — 2700K | 3000K | 4000K | 5000K

Finish — White | Black

Decorat on Ring — White | Black | Other

Let you poetic life



Specular | Gold | White | Black

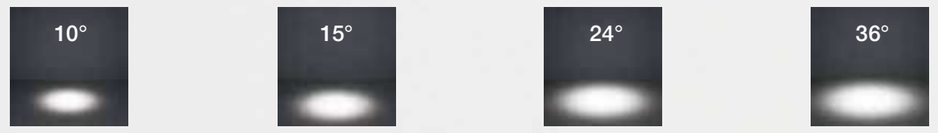

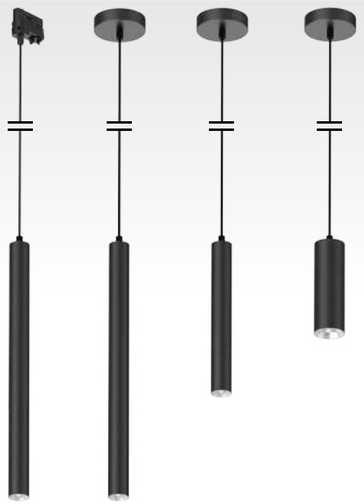

PD12

Downlight

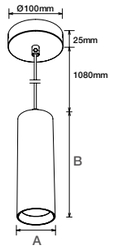

PD12 pendant spot light with slim and stylish appearance is good for home and commercial project requirement. It offers a wide choice of beam angles 15/24°/36°/60° for optional. Different colors of trim is optional for creating diversif ed light atmosphere.

- 15° 24° 36° 60° IP20 UGR<19
- AC 200-240V CRI≥80 CRI≥90 CRI≥97
- SAA RoHS CE

Code	Watt	Size(AxBmm)	Lumen(±5%)	N.W/pc(kgs)	Q'ty/CTN
PD12-5W	5W	Ø39x300	500lm	0.51	18PCS
PD12-5W	5W	Ø39x500	500lm	0.65	18PCS
PD12-10W	10W	Ø58x180	1000lm	0.54	12PCS

CCT — 2700K 3000K 4000K 5000K

Finish — White Black Silver

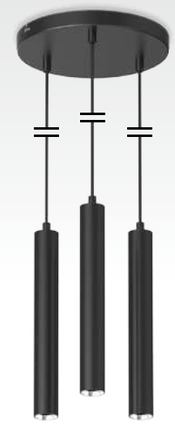

PD12B

Downlight

PD12B1 PD12B2 PD12B3

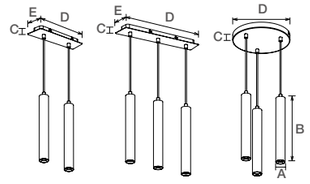

PD12B cylinder large pendant is a high-performance LED luminaire that is ideal for commercial and residential applications. It offers a wide choice of beam angles 15/24°/36°/60° for optional. Different colors of trim is optional for creating diversif ed light atmosphere.

- 15° 24° 36° 60° IP20 UGR<19
- AC 200-240V CRI≥80 CRI≥90 CRI≥97
- RoHS CE

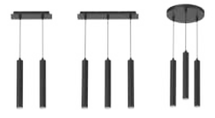

Code	Watt	Size(AxBxCxDxEmm)	Lumen(±5%)	N.W/pc(kgs)	Q'ty/CTN
PD12B1-10W	10W	Ø39x300x26x250x80	1100lm	1.20	6PCS
PD12B2-15W	15W	Ø39x300x26x370x80	1650lm	1.80	6PCS
PD12B3-15W	15W	Ø39x300x25xØ240	1650lm	1.80	6PCS

CCT — 2700K 3000K 4000K 5000K

Finish — White Black Silver



LED Ceiling Light

/Series/

LED ceiling light in all its forms–most of the time plays a secondary role of attention but attach great importance to the general lighting of a room. It puts your room in best lighting effect by innovative lighting solutions and design. IINNO ceiling light series has a low profile design providing a discreet, robust and stylish emergency, sensor and main luminaires.

It's with Elegantly slim and offered as both emergency and mains luminaires. It allows same seamless prof le to be used throughout an installation. All options in the range are ideal for all projects when a high quality luminaire is required. Offering wide flexibility in facility lighting which is best suited to residential and commercial areas.



AL37
Ceiling light

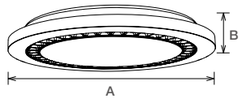

AL37 Anti-glare LED ceiling light adopts multi-louver ref ectors, effectively reduces glare index(UGR) to protecting human eyes. High luminous eff ciency, 94-V0 f re-rated PC material housing and fast connection terminal design make it to be widely used in various lighting applications. Microwave Sensor and Triac dimmable function are available.

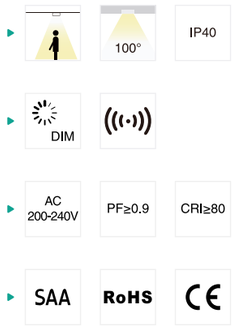

Code	Watt	Size(AxBmm)	Lumen(±5%)	N.W/pc(kgs)	Q'ty/CTN
AL37-10-12W	12W	Ø250x33	1520lm	0.54	20PCS
AL37-12-15W	15W	Ø300x33	2000lm	0.80	10PCS
AL37-16-25W	25W	Ø400x33	3120lm	1.33	10PCS

CCT 3000K 4000K 5000K 5700K

Finish White



AL38
Ceiling light

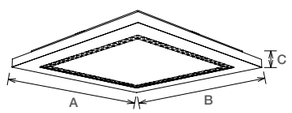

AL38 Anti-glare square ceiling light adopts multi-louver ref ectors, effectively reduces glare index(UGR) to protecting human eyes. High luminous eff ciency, 94-V0 f re-rated PC material housing and fast connection terminal design make it to be widely used in various lighting applications. Microwave Sensor and Triac dimmable function are available.

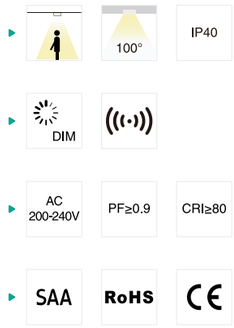

Code	Watt	Size(AxBxCmm)	Lumen(±5%)	N.W/pc(kgs)	Q'ty/CTN
AL38-10-12W	12W	250x250x33	1560lm	0.66	20PCS
AL38-12-15W	15W	300x300x33	1890lm	0.90	10PCS
AL38-16-25W	25W	400x400x33	3050lm	1.58	10PCS

CCT 3000K 4000K 5000K 5700K

Finish White



AL131
Ceiling light

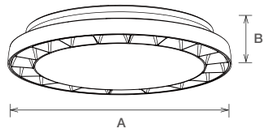

AL131 is a grille-ref ector ceiling light with low glare, offering comfortable visual exprence. It's the perfect combination of technology and art,suitable for modern lighting.



Code	Watt	Size(AxBmm)	Lumen(±5%)	N.W/pc(kgs)	Q'ty/CTN
AL131-11-11W	11W	Ø275x48	1350lm	0.81	12PCS
AL131-11-17W	17W	Ø275x48	1900lm	0.81	12PCS
AL131-14-17W	17W	Ø350x48	1900lm	1.23	10PCS
AL131-14-24W	24W	Ø350x48	2600lm	1.23	10PCS

CCT 3000K — 4000K

Finish White, Silver

IP54 GRILL
REFLECTOR REPLACEABLE

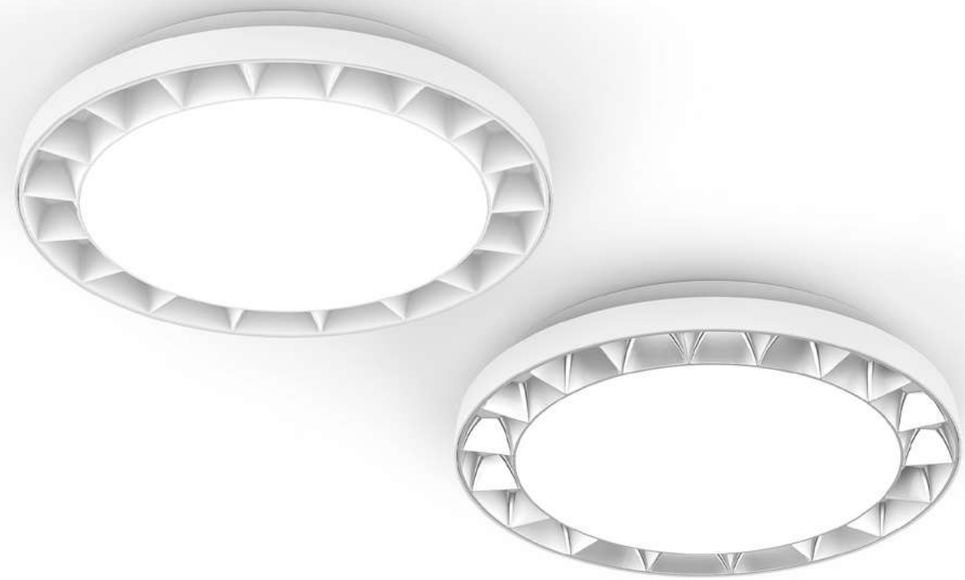

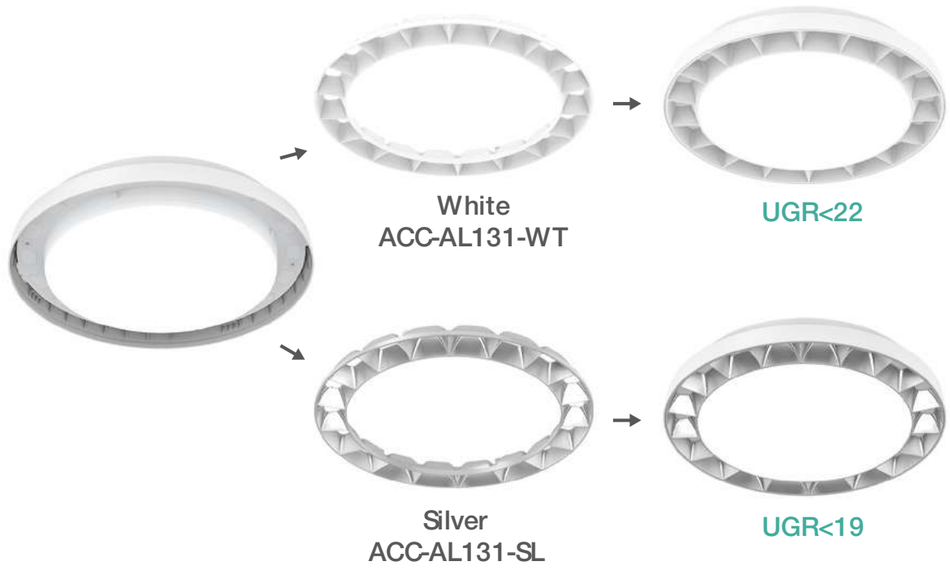



AL08B

Ceiling light

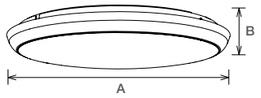

AL08B is a classical and functional ceiling light, especially in emergency, sensor, 3CCT changeable (by slide switch or remote control), triac dimmable functions etc. IP54 for non-sensor type and IP40 for sensor type. 8/10/12/14/16 inch sizes as options, It's ideal luminaire to any indoor applications.

- 120°
- IP54
- IP40
- DIM
- SLIDE SWITCH 3 in 1
- Smart Lighting
- AC 200-240V
- PF≥0.9
- CRI≥80
- SAA
- RoHS
- CE
- CB
- TÜVRheinland CERTIFIED

Code	Watt	Size(AxBmm)	Lumen(±5%)	N.W/pc(kgs)	Q'ty/CTN
AL08B-8-12W	12W	Ø200x48	1330lm	0.42	20PCS
AL08B-10-12W	12W	Ø250x48	1300lm	0.66	20PCS
AL08B-12-18W	18W	Ø300x40	2060lm	0.80	10PCS
AL08B-12-25W	25W	Ø300x40	2650lm	0.80	10PCS
AL08B-14-25W	25W	Ø350x40	2900lm	1.30	10PCS
AL08B-16-30W	30W	Ø400x52	3360lm	1.40	10PCS

CCT 3000K 4000K 5000K 5700K

Finish White Black Silver

Ring ACC-AL08
Nickel Brushed
10''- 250mm / 12''- 300mm



AL12B

Ceiling light

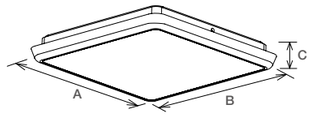

AL12B is a classical and functional square ceiling light, especially in emergency, sensor, 3CCT changeable (by slide switch or remote control), triac dimmable functions etc. IP54 for non-sensor type and IP40 for sensor type. 10/12/14/16 inch sizes as options, It's ideal luminaire to any indoor applications.

- 120°
- IP54
- IP40
- DIM
- SLIDE SWITCH 3 in 1
- Smart Lighting
- AC 200-240V
- PF≥0.9
- CRI≥80
- SAA
- RoHS
- CE
- CB
- TÜVRheinland CERTIFIED

Code	Watt	Size(AxBxCmm)	Lumen(±5%)	N.W/pc(kgs)	Q'ty/CTN
AL12B-10-12W	12W	250x250x50	1330lm	0.75	20PCS
AL12B-12-18W	18W	300x300x40	1995lm	0.96	10PCS
AL12B-12-25W	25W	300x300x40	2775lm	0.96	10PCS
AL12B-14-25W	25W	350x350x41	2775lm	1.24	10PCS
AL12B-16-30W	30W	400x400x51	3330lm	2.00	10PCS

CCT 3000K 4000K 5000K 5700K

Finish White Black Silver



AL149
Ceiling light

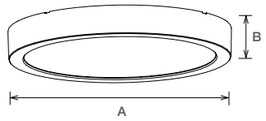

AL149 is an ultra-thin ceiling lamp.The lamp base and LED base could be separated for better installation and maintenance. Color Changeable, microwave sensor, triac dimming functions are available.

- 120°
- IP20
- DIM
- SLIDE SWITCH 3 in 1
- AC 220-240V
- PF≥0.9
- CRI≥80
- RoHS
- CE

Code	Watt	Size(AxBmm)	Lumen(±5%)	N.W/pc(kgs)	Q'ty/CTN
AL149-10-12W	12W	Ø250x33	1100lm	0.70	12PCS
AL149-12-18W	18W	Ø300x33	1600lm	1.00	12PCS
AL149-16-25W	25W	Ø400x33	2150lm	1.50	6PCS

CCT — 3000K 4000K 5700K

Finish — White

Ring — ACC-AL149 Nickel Brushed



AL85
Ceiling light

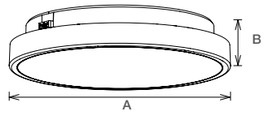

AL85 is an economic and integrated slim design ceiling light with high luminous f ux; Waterproof function (IP54) expand the application area; Presser device makes the installation easier; Triac dimmable, Color switchable combines dimmable both available.

- 110°
- IP54
- DIM
- SLIDE SWITCH 3 in 1
- Smart Lighting
- AC 200-240V
- PF≥0.9
- CRI≥80
- SAA
- RoHS
- CE

Code	Watt	Size(AxBmm)	Lumen(±5%)	N.W/pc(kgs)	Q'ty/CTN
AL85-10-10W	10W	Ø250x64	1060lm	0.50	20PCS
AL85-12-18W	18W	Ø300x66.5	1820lm	0.70	10PCS
AL85-16-24W	24W	Ø400x69	2600lm	1.14	10PCS

CCT — 3000K 4000K 5000K 5700K

Finish — White Black Silver

Ring — ACC-AL85 Nickel Brushed



AL126

Ceiling light

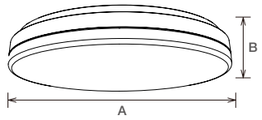

AL126 is a super slim and functional form ceiling light, it is with dimmable, 3CCT switchable, sensor, emergency etc functions. Installation types including surface mounted and suspending, IP54 and IK06 level, 10/12/16 inch sizes as options. It's ideal luminaire to any indoor applications.

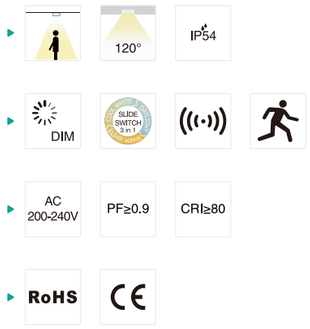

Code	Watt	Size(AxBmm)	Lumen(±5%)	N.W/pc(kgs)	Q'ty/CTN
AL126-10-12W	12W	Ø250x68	1300lm	0.60	12PCS
AL126-12-18W	18W	Ø300x68	2000lm	0.80	12PCS
AL126-12-24W	24W	Ø300x68	2600lm	0.80	12PCS
AL126-16-24W	24W	Ø400x72	2650lm	1.40	6PCS
AL126-16-30W	30W	Ø400x72	3100lm	1.40	6PCS

CCT 3000K 4000K 5000K 5700K

Finish White



AL145

Ceiling light

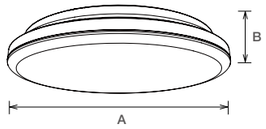

AL145 ceiling light with super slim and frameless curved design, IP54 waterproof, adopt high lumen SMD LED, PC body and PC diffuser to ensure high quality. Interchangeable CCT by slide switch, Emergency, Microwave sensor and Daylight sensor are optional.

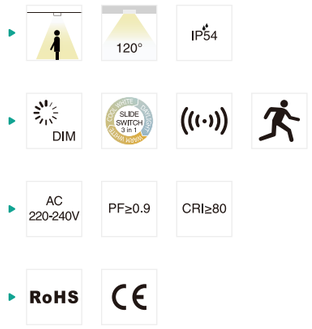

Code	Watt	Size(AxBmm)	Lumen(±5%)	N.W/pc(kgs)	Q'ty/CTN
AL145-11-12W	12W	Ø275x60	1350lm	0.75	12PCS
AL145-11-18W	18W	Ø275x60	2100lm	0.75	12PCS
AL145-14-18W	18W	Ø350x60	2120lm	1.28	6PCS
AL145-14-25W	25W	Ø350x60	2940lm	1.28	6PCS

CCT 3000K 4000K 5000K 5700K

Finish White



AL87

Ceiling light

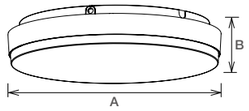

AL87 is a new super slim design ceiling light, adopting high lumen SMD LED and lighter weight f re-rated material to ensure better heat resistance and corrosion resistance. The base and shade are detachable which make easier maintenance and installation. It also supports functions including Triac, 0-10V, DALI dimmable; Changeable power and 3 CCT by DIP switch(optional); Adjustable sensor and Emergency etc.

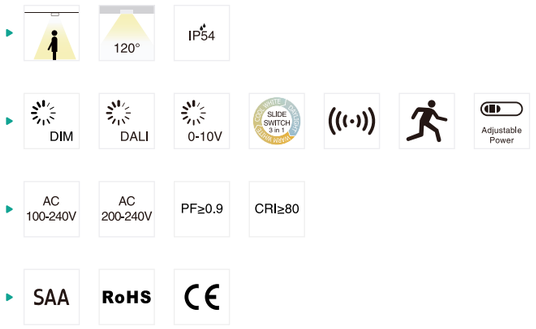

Code	Watt	Size(AxBmm)	Lumen(±5%)	N.W/pc(kgs)	Q'ty/CTN
AL87-11-12W	12W	Ø275x65	1460lm	0.70	12PCS
AL87-11-18W	18W	Ø275x65	2200lm	0.70	12PCS
AL87-11-25W	25W	Ø275x65	3000lm	0.70	12PCS
AL87-14-25W	25W	Ø350x65	2900lm	1.00	6PCS
AL87-14-30W	30W	Ø350x65	3200lm	1.00	6PCS

CCT — 3000K 4000K 5000K 5700K

Finish — White



AL117

Ceiling light

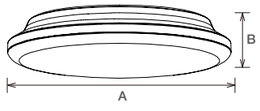

AL117 LED ceiling light is a frameless integrated design, adopting high lumen SMD LED, f icker-free led driver, PC diffuser with uniform light. IP54 weather proof. Standard on/off, interchangeable CCT, triac dimmable, 0-10V dimmable, sensor function are all available.

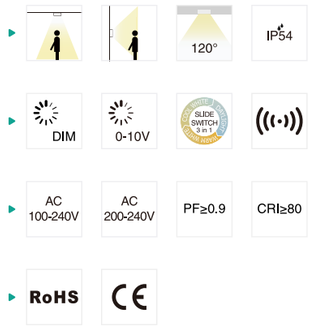

Code	Watt	Size(AxBmm)	Lumen(±5%)	N.W/pc(kgs)	Q'ty/CTN
AL117-8-12W	12W	Ø200x46	1350lm	0.50	12PCS
AL117-11-12W	12W	Ø275x48	1350lm	0.80	12PCS
AL117-11-18W	18W	Ø275x48	1950lm	0.80	12PCS
AL117-11-25W	25W	Ø275x48	2700lm	0.80	12PCS
AL117-14-25W	25W	Ø350x48	2700lm	1.20	6PCS
AL117-14-30W	30W	Ø350x48	3200lm	1.20	6PCS

CCT — 3000K 4000K 5700K

Finish — White



AL127

Ceiling light

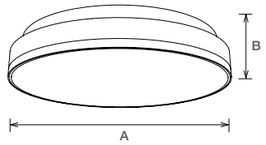

AL127 is a new super slim ceiling light. The base and shade are detachable which make easier maintenance and installation. Wire connection through the edge side or back side meets wider installation demand. Interchangeable CCT,interchangeable power, microwave sensor, emergency, triac and DALI dimming for options.



Code	Watt	Size(AxBmm)	Lumen(±5%)	N.W/pc(kgs)	Q'ty/CTN
AL127-10-12W	12W	Ø250x58	1300lm	0.68	20PCS
AL127-12-18W	18W	Ø300x58	1900lm	1.23	10PCS
AL127-12-25W	25W	Ø300x58	2700lm	1.23	10PCS
AL127-16-25W	25W	Ø400x58	2900lm	1.92	10PCS
AL127-16-30W	30W	Ø400x58	3200lm	1.92	10PCS
AL127-10-15W-A3	8W/12W/15W	Ø250x58	990lm/1480lm/1800lm	0.68	10PCS
AL127-12-25W-A3	15W/20W/25W	Ø300x58	1600lm/2120lm/2650lm	1.23	10PCS
AL127-16-30W-A3	18W/25W/30W	Ø400x58	1920lm/2820lm/3220lm	1.92	10PCS

CCT — 3000K | 4000K | 5000K | 5700K

Finish — White

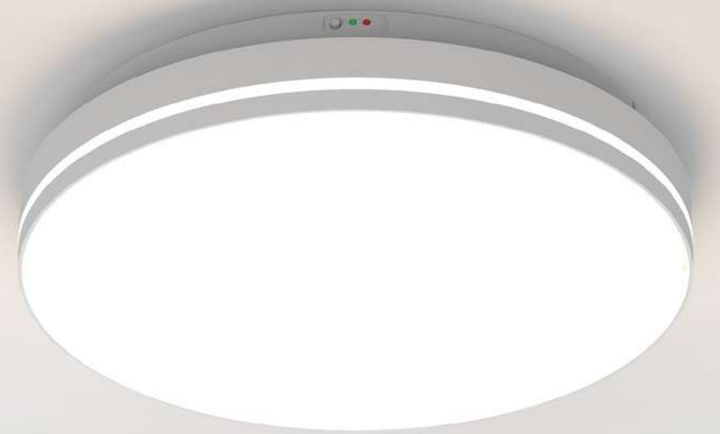





AL47

Ceiling light

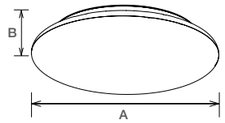

AL47 is a f ying saucer-shaped led ceiling light, super slim and minimalistic design. Replaceable built-in power supply design with easy maintenance. Easy installation, it is twist mounting after f xing the holder on the ceiling, avoid extra nail screw work, safe and convenient.

- 120°
- IP54
- DIM
- SLIDE SWITCH 3 in 1 DIMMER 3 mode
- Smart Lighting
- AC 100-240V
- AC 200-240V
- PF≥0.9
- CRI≥80
- CRI≥90
- SAA
- RoHS
- CE

Code	Watt	Size(AxBmm)	Lumen(±5%)	N.W/pc(kgs)	Q'ty/CTN
AL47-10-12W	12W	Ø250x53	1200lm	0.53	20PCS
AL47-12-18W	18W	Ø300x58	1900lm	0.76	10PCS
AL47-12-25W	25W	Ø300x58	2560lm	0.76	10PCS
AL47-16-25W	25W	Ø400x66	2550lm	1.31	10PCS
AL47-16-30W	30W	Ø400x66	3020lm	1.31	10PCS

CCT 3000K 4000K 5000K 5700K

Finish White Silver



AL47S

Ceiling light

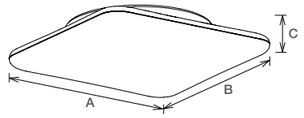

AL47S is a square and f ying saucer-shaped led ceiling light, super slim and minimalistic design. Replaceable built-in power supply design with easy maintenance. Easy installation, it is twist mounting after f xing the holder on the ceiling, avoid extra nail screw work, safe and convenient.

- 120°
- IP54
- DIM
- SLIDE SWITCH 3 in 1 DIMMER 3 mode
- Smart Lighting
- AC 100-240V
- AC 200-240V
- PF≥0.9
- CRI≥80
- CRI≥90
- RoHS
- CE

Code	Watt	Size(AxBxCmm)	Lumen(±5%)	N.W/pc(kgs)	Q'ty/CTN
AL47S-12-18W	18W	300x300x58	1920lm	0.96	10PCS
AL47S-12-25W	25W	300x300x58	2670lm	0.96	10PCS
AL47S-16-25W	25W	400x400x58	2610lm	1.66	10PCS
AL47S-16-30W	30W	400x400x58	3160lm	1.66	10PCS

CCT 3000K 4000K 5000K 5700K

Finish White Black Silver





AL122

Ceiling light

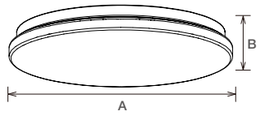

AL122 economical LED ceiling light adopts led lens to ensure uniform light effect. Integrated design for LEDs and driver can help maintennience. Interchangeable CCT with slide switch, IP54 waterproof for room side.

- 120°
- IP54
- DIM
- SLIDE SWITCH 3 in 1
- AC 200-240V
- PF≥0.9
- CRI≥80
- RoHS
- CE

Code	Watt	Size(AxBmm)	Lumen(±5%)	N.W/pc(kgs)	Q'ty/CTN
AL122-10-12W	12W	Ø250X58	1100lm	0.44	10PCS
AL122-12-16W	16W	Ø300X65	1400lm	0.66	10PCS
AL122-16-24W	24W	Ø400X71	2200lm	1.05	6PCS
AL122-10-12W(Module)	12W	Ø190X23	1500lm	0.18	20PCS
AL122-12-16W(Module)	16W	Ø227X23	2000lm	0.25	20PCS
AL122-16-24W(Module)	24W	Ø297X23	2900lm	0.31	12PCS

CCT — 3000K 4000K 5700K

Finish — White



AL148

Ceiling light

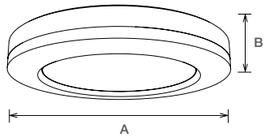

AL148 ceiling light(full PC) is an elegant and concave design, which makes the luminous surface compact and with magic 3D effects.The middle decorative plate could be customized for different color. Surface mounted and suspended installation for option.

- 120°
- IP40
- DIM
- DALI
- SLIDE SWITCH 3 in 1
- AC 220-240V
- PF≥0.9
- CRI≥80
- RoHS
- CE

Code	Watt	Size(AxBmm)	Lumen(±5%)	N.W/pc(kgs)	Q'ty/CTN
AL148-12-17W	17W	Ø300x52	1730lm	1.30	6PCS
AL148-16-25W	25W	Ø400x52	2620lm	1.65	6PCS

CCT — 3000K 4000K 5000K 5700K

Finish — White



AL51

Ceiling light

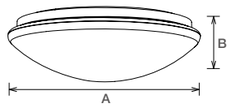

AL51 is a Tri-CCT changeable ceiling light with PC diffuser and aluminum base, CCT is adjusted via a switch on the back of the lamp, 350mm and 380mm available. It also comes with emergency function.

- 120°
- IP20
- SLIDE SWITCH 3 in 1
- Smart Lighting
- AC 220-240V
- PF≥0.5
- PF≥0.9
- CRI≥80
- RoHS

Code	Watt	Size(AxBmm)	Lumen(±5%)	N.W/pc(kgs)	Q'ty/CTN
AL51-14-16W	16W	Ø350x106	1570lm	0.64	5PCS
AL51-15-25W	25W	Ø380x120	2500lm	0.74	5PCS

CCT — 3000K 4000K 5000K 5700K

Finish — White



AL137

Ceiling light

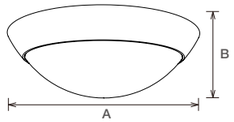

AL137 LED ceiling light with oyster design,which adopts PC cover.120°beam angle and IP44 waterproof are available. Multiple functions:dim,3 CCT changeable, sensor and emergency.

- 120°
- IP44
- SLIDE SWITCH 3 in 1
- AC 200-240V
- PF≥0.9
- CRI≥80
- RoHS
- CE

Code	Watt	Size(AxBmm)	Lumen(±5%)	N.W/pc(kgs)	Q'ty/CTN
AL137-10-12W	12W	Ø250x86	1400lm	0.50	12PCS
AL137-12-15W	15W	Ø300x90	1800lm	0.85	10PCS
AL137-16-18W	18W	Ø420x110	2200lm	1.50	6PCS
AL137-16-25W	25W	Ø420x110	3000lm	1.50	6PCS

CCT — 3000K 4000K 5000K 5700K

Finish — White



AL41A/B

Ceiling light

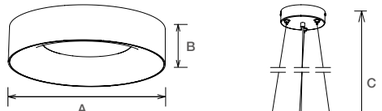

AL41A/B ceiling light with full PC material which adopts elegant and concave design. Type A is surface mounted, type B is suspension version. It makes the luminous surface compact and with magic 3D effects.Surface mounted and suspended installatio n are also optional, equipped with rotating lamp f xtur e, makes the surface mounted installation much easier.

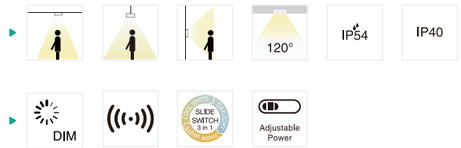

Code	Watt	Size(AxBxCmm)	Lumen(±5%)	N.W/pc(kgs)	Q'ty/CTN
AL41A-12-18W	18W	Ø300x71	1710lm	1.04	6PCS
AL41A-16-25W	25W	Ø400x71	2370lm	1.53	6PCS
AL41A-12-18W-A3	6W / 12W / 18W	Ø300x71	1710lm	1.06	6PCS
AL41A-16-30W-A3	18W / 25W / 30W	Ø400x71	2250lm	1.53	6PCS
AL41B-12-18W	18W	Ø300x71x1200	1710lm	1.53	4PCS
AL41B-16-25W	25W	Ø400x71x1200	2370lm	1.86	4PCS

CCT — 3000K 4000K 5000K 5700K

Finish — White Black Silver



AL141

Ceiling light

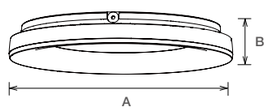

AL141 LED frameless ceiling light adopts concave design. It is IP44 and IK06 protection level. Edge cable entry and back side cable entry are available. Multiple functions for options: emergency, microwave sensor, adjustable CCT, dimmable.

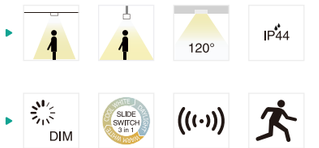

Code	Watt	Size(AxBmm)	Lumen(±5%)	N.W/pc(kgs)	Q'ty/CTN
AL141-12-12W	12W	Ø300x60	1320lm	0.75	12PCS
AL141-12-18W	18W	Ø300x60	1650lm	0.75	12PCS
AL141-16-18W	18W	Ø400x60	1750lm	1.28	6PCS
AL141-16-25W	25W	Ø400x60	2550lm	1.28	6PCS

CCT — 3000K 4000K 5000K 5700K

Finish — White

Installat on accessories — ACC-AL141-WT-0200



AL24A
Ceiling light

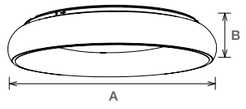

AL24A is with hollow shape and curved light direction design, the circular light output offers a magic 3D effect; rotate buckle on the base to make installation easier and faster, it's very suitable for leisure location.

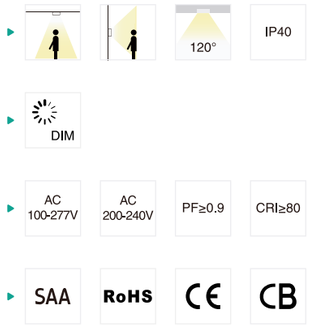

Code	Watt	Size(AxBmm)	Lumen(±5%)	N.W/pc(kgs)	Q'ty/CTN
AL24A-12-18W	18W	Ø298x51	1450lm	1.08	10PCS
AL24A-12-25W	25W	Ø298x51	2000lm	1.08	10PCS
AL24A-16-35W	35W	Ø400x68	3100lm	1.89	6PCS

CCT 3000K 4000K 5000K 5700K

Finish White Black Silver

Installat on accessories

ACC-AL24A-12-WT



AL24B
Ceiling light

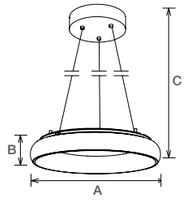

AL24B is with hollow shape, curved light direction and suspended installation design, the circular light output offers a magic 3D effect; rotate buckle on the base to make installation easier and faster, it's very suitable for leisure location.

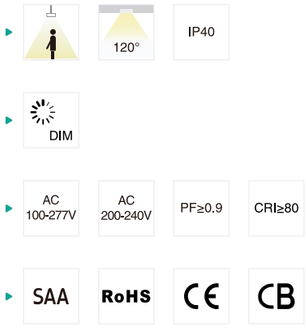

Code	Watt	Size(AxBxCmm)	Lumen(±5%)	N.W/pc(kgs)	Q'ty/CTN
AL24B-12-18W	18W	Ø298x50x1525	1450lm	0.87	10PCS
AL24B-12-25W	25W	Ø298x50x1525	2000lm	0.87	10PCS
AL24B-16-35W	35W	Ø400x67x1542	3100lm	1.55	6PCS

CCT 3000K 4000K 5000K 5700K

Finish White Black Silver



AL99
Ceiling light

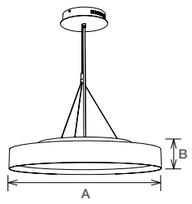

AL99 ceiling light is with AL6063 aluminum housing, SMD LED chips and Opal or Microprismatic diffuser. Size options: 400mm, 600mm, 800mm, 1000mm. It can do CCT adjustable and wattage adjustable, multiple installation ways available as surface mounted, recessed, Suspended. It is with Osram f icker free driver, DALI 2.0 with push dim available.

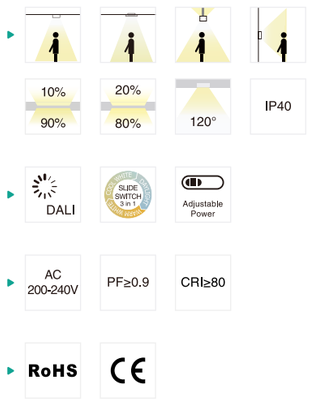

Code	Watt	Size(AxBmm)	Lumen(±5%)	N.W/pc(kgs)	Q'ty/CTN
AL99-16-40W	40W	Ø400x86	4300lm	3.20	6PCS
AL99-24-60W	60W	Ø600x86	6700lm	6.90	2PCS
AL99-32-75W	75W	Ø800x86	8000lm	11.00	1PCS
AL99-40-100W	100W	Ø1000x86	10700lm	16.20	1PCS

CCT — 3000K | 4000K | 5000K | 5700K

Finish — White | Black

Installat on accessories


ACC-AL99-XX-XT-50


ACC-AL99-XK-51


ACC-AL99-XK-52

Multiple installations


Flat


Curved (Recessed)


Steel wire suspension

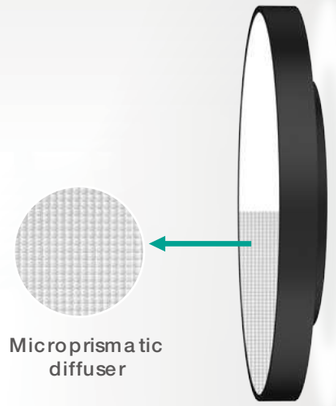
Microprismatic diffuser


Wire harness suspension


Wall mounted (Indirect lighting)


Pendant rod suspension

Wall mounted (Direct lighting)



PD26

Ceiling light

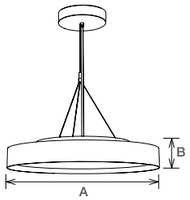

PD26 is a big size pendant light with hollow design. This lamp is adopted high lumen SMD LED light source, circle cut method makes PC shade without light leakage, which also offers a softer and uniform light output. AL6063 aluminium housing provides an excellent thermal management. Size options: 400mm, 600mm, 800mm, 1000mm.



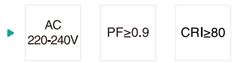



Code	Watt	Size(AxBmm)	Lumen(±5%)	N.W/pc(kgs)	Q'ty/CTN
PD26A-35W	35W	Ø400x75	3400lm	3.10	4PCS
PD26A-54W	54W	Ø600x75	5300lm	4.60	2PCS
PD26A-70W	70W	Ø800x75	6700lm	6.00	1PCS
PD26A-84W	84W	Ø1000x75	8000lm	7.50	1PCS

CCT 3000K 4000K 5000K 5700K

Finish White Black



LED Ceiling light



AL45
Ceiling light

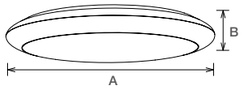

AL45 is a module design ceiling light, easy to install and maintenance. It's with f re rated PC material, IP65 waterproof and IK10 impact resistant. It also supports dimmable, sensor, emergency version, 10/12/16/20 inch are available for this product.

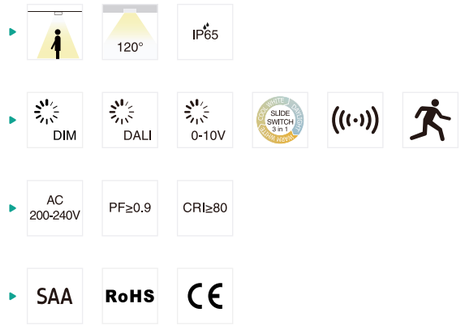

Code	Watt	Size(AxBmm)	Lumen(±5%)	N.W/pc(kgs)	Q'ty/CTN
AL45-10-12W	12W	Ø270x70	1280lm	0.76	10PCS
AL45-12-18W	18W	Ø320x70	1940lm	1.00	6PCS
AL45-12-25W	25W	Ø320x70	2700lm	1.00	6PCS
AL45-16-25W	25W	Ø420x85	2650lm	1.59	6PCS
AL45-16-30W	30W	Ø420x85	3150lm	1.59	6PCS
AL45-20-30W	30W	Ø520x85	3180lm	2.40	6PCS
AL45-20-35W	35W	Ø520x85	3670lm	2.40	6PCS
AL45-20-40W	40W	Ø520x85	4160lm	2.40	6PCS

CCT — 3000K 4000K 5000K 5700K

Finish — White



AL55A AL55B

AL55
Bulkhead

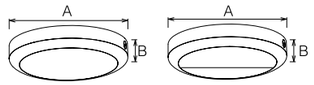

AL55A AL55B

AL55 is a ceiling light which comes with multifunctions, triac dimmable, emergency, sensor, color switchable, wattage switchable. Its cover can be circular and semi-circular diffuser to create different lighting effect, IP54 and IP65 optional.

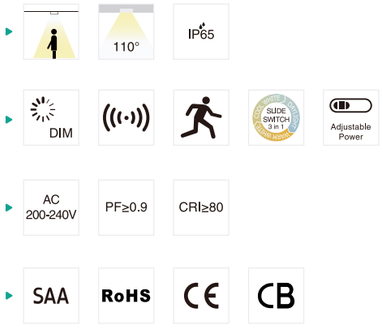

Code	Watt	Size(AxBmm)	Lumen(±5%)	N.W/pc(kgs)	Q'ty/CTN
AL55A-12-15W	15W	Ø300x60	1480lm	0.96	6PCS
AL55B-12-15W	15W	Ø300x60	1000lm	0.96	6PCS
AL55A-12-25W-A3	15W / 18W / 25W	Ø300x60	1410lm/1600lm/2120lm	0.92	6PCS
AL55A-12-25-AC	15W / 18W / 25W	Ø300x60	1470lm/1710lm/2320lm	0.92	6PCS
AL55B-12-25-A3	15W / 18W / 25W	Ø300x60	850lm/960lm/1270lm	0.92	6PCS
AL55B-12-25-AC	15W / 18W / 25W	Ø300x60	880lm/1030lm/1395lm	0.92	6PCS

CCT — 3000K 4000K 5000K 5700K

Finish — White Black

Ring — ACC-AL55



AL96
Bulkhead

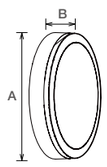

AL96 is IP65 and IK10 LED ceiling light, which adopts high lumen SMD LED and lighter weight f re-rated material to ensure better heat resistance and corrosion resistance. Wall mounted and surface mounted for options. Multiple functions such as 3 CCT and power interchangeable, emergency, adjustable sensor, triac/0-10V/DALI dimmable are available.

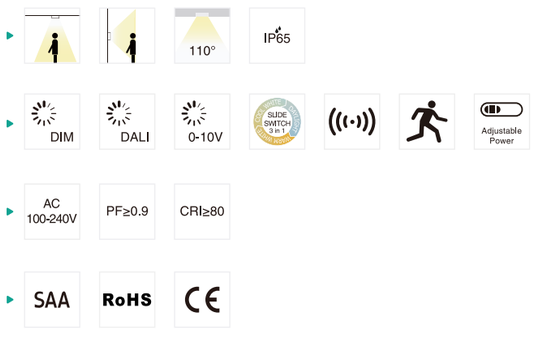

Code	Watt	Size(AxBmm)	Lumen(±5%)	N.W/pc(kgs)	Q'ty/CTN
AL96-8-12W	12W	Ø200x60	1250lm	0.48	12PCS
AL96-11-12W	12W	Ø275x60	1300lm	0.85	12PCS
AL96-11-18W	18W	Ø275x60	1850lm	0.85	12PCS
AL96-11-25W	25W	Ø275x60	2530lm	0.85	12PCS
AL96-14-25W	25W	Ø350x60	2530lm	1.38	6PCS
AL96-14-30W	30W	Ø350x60	2920lm	1.38	6PCS

CCT — 3000K 4000K 5000K 5700K

Finish — White Black

Ring — ACC-AL96



AL66
Bulkhead

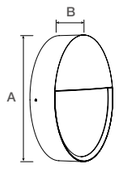

AL66 is IP65 IK10 bulkhead which adopts Die-casting aluminum body and 94-V0 f re-rated PC cover. This f xture provides an alternative to the color changeable. These lights is a perfect answer to complete your outdoor look.

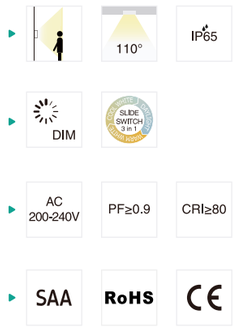

Code	Watt	Size(AxBmm)	Lumen(±5%)	N.W/pc(kgs)	Q'ty/CTN
AL66-10-12W	12W	Ø250x74	1100lm	1.10	10PCS

CCT — 3000K 4000K 5000K 5700K

Finish — White Black Silver

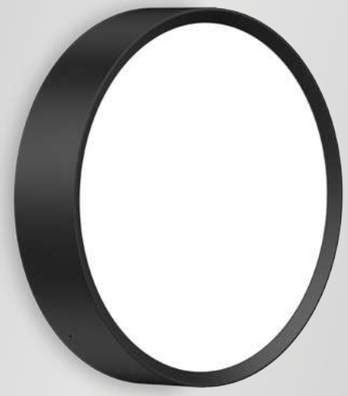

AL65

Bulkhead

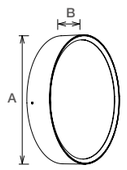

AL65 is IP65 IK10 bulkhead which adopts Die-casting aluminum body and 94-V0 f re-rated PC cover. This f xture provides an alternative to the color changeable and Emergency function. These lights is a perfect answer to complete your outdoor look.

- 110°
- IP65
- DIM
- SLIDE SWITCH 3 in 1
- AC 200-240V
- PF≥0.9
- CRI≥80
- SAA
- RoHS
- CE

Code	Watt	Size(AxBmm)	Lumen(±5%)	N.W/pc(kgs)	Q'ty/CTN
AL65-10-12W	12W	Ø250x58	1250lm	1.05	10PCS
AL65-10-18W	18W	Ø250x58	1850lm	1.15	10PCS

CCT 3000K 4000K 5000K 5700K

Finish White Black Gray

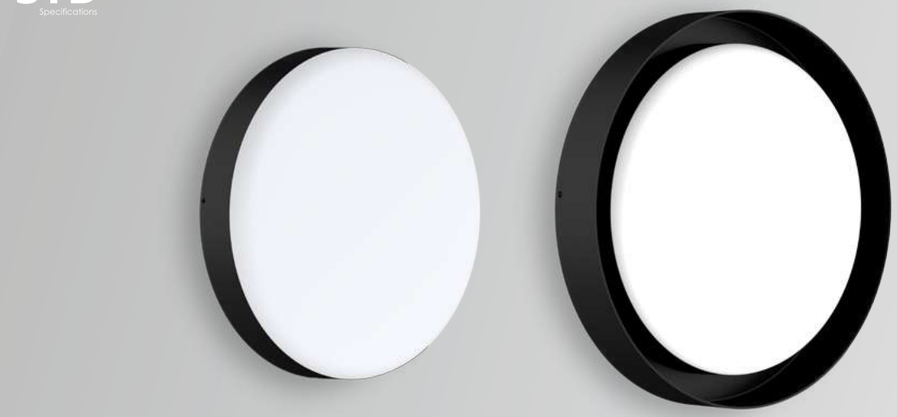

AL65B

Bulkhead

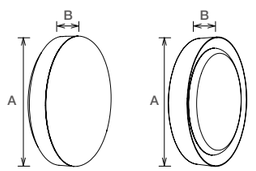

AL65 is IP65, IK10 bulkhead which adopts Die-casting aluminium body and 94-V0 f re -rated PC cover. This f xture is with four frames options and provides an alternative to color changeable, adjustable sensor and Emergency function.These lights is a perfect answer to complete your outdoor look.

- 120°
- IP65
- DIM
- AC 200-240V
- PF≥0.9
- CRI≥80
- RoHS
- CE

Code	Watt	Size(AxBmm)	Lumen(±5%)	N.W/pc(kgs)	Q'ty/CTN
AL65B-10-12W	12W	Ø251x64	1420lm	1.18	10PCS
AL65B-10-18W	18W	Ø251x64	2120lm	1.18	10PCS
AL65B-10-12W	12W	Ø300x64	1400lm	1.49	6PCS
AL65B-10-18W	18W	Ø300x64	2070lm	1.49	6PCS

CCT 3000K 4000K 5000K 5700K

Finish White Black



AL65C

Bulkhead

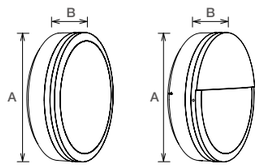

AL65 is IP65, IK10 bulkhead which adopts Die-casting aluminium body and 94-V0 f re -rated PC cover. This f xture is with four frames options and provides an alternative to color changeable, adjustable sensor and Emergency function.These lights is a perfect answer to complete your outdoor look.

- 120°
- IP65
- DIM
- AC 200-240V
- PF≥0.9
- CRI≥80
- RoHS
- CE

Code	Watt	Size(AxBmm)	Lumen(±5%)	N.W/pc(kgs)	Q'ty/CTN
AL65C-10-12W	12W	Ø251x75	1030lm	1.34	10PCS
AL65C-10-18W	18W	Ø251x75	1530lm	1.34	10PCS
AL65C-10-12W	12W	Ø251x76	720lm	1.44	10PCS
AL65C-10-18W	18W	Ø251x76	970lm	1.44	10PCS

CCT — 3000K 4000K 5000K 5700K

Finish — White Black



AL65D

Bulkhead

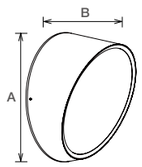

AL65D LED bulkhead which adopts high lumen 2835 SMD light source, PC diffuser and ADC12 aluminum. It has a high tranmittance and uniform light output. High protection level IK10&IP65, high lumen eff ciency 100lm/W with 110° beam angel are available. More functions: CCT interchangeable, triac dim wth f icker free and S7 sensor.

- 110°
- 20°
- IP65
- DIM
- SLIDE SWITCH 3 in 1
- AC 220-240V
- PF≥0.9
- CRI≥80
- RoHS
- CE

Code	Watt	Size(AxBmm)	Lumen(±5%)	N.W/pc(kgs)	Q'ty/CTN
AL65D-10-15W	15W	Ø251x116	1500lm	1.09	12PCS

CCT — 3000K 4000K 5000K 5700K

Finish — White Black

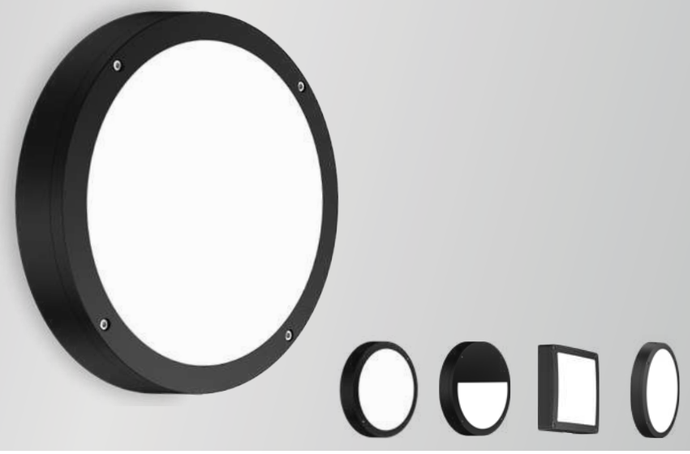

AL91

Bulkhead

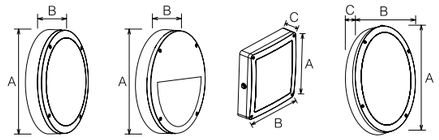

AL91 is with multiple shapes design, including circular, semicircle, square and oval. Adopt high lumen SMD LED and lighter weight f re-rated material which can ensure better heat resistance and be with corrosion resistance. Wall mounted and surface mounted available. The base and shade are detachable which make easier maintenance and installation. Remote sensor control for 15W &25W .



Code	Watt	Size(AxBxCmm)	Lumen(±5%)	N.W/pc(kgs)	Q'ty/CTN
AL91-11-12W-Circular	12W	Ø275x59	1250lm	0.76	12PCS
AL91-11-18W-Circular	18W	Ø275x59	1780lm	0.76	12PCS
AL91-11-25W-Circular	25W	Ø275x59	2450lm	0.76	12PCS
AL91-14-25W-Circular	25W	Ø350x59	2450lm	1.19	6PCS
AL91-14-30W-Circular	30W	Ø350x59	2850lm	1.19	6PCS
AL91-11-12W-Semicircle	12W	Ø275x59	1150lm	0.77	12PCS
AL91-11-18W-Semicircle	18W	Ø275x59	1650lm	0.77	12PCS
AL91-10-12W-Square	12W	242x242x59	1250lm	0.72	12PCS
AL91-10-18W-Square	18W	242x242x59	1780lm	0.72	12PCS
AL91-12-12W-Oval	12W	320x230x60	1250lm	0.78	12PCS
AL91-12-18W-Oval	18W	320x230x60	1780lm	0.78	12PCS
AL91-12-25W-Oval	25W	320x230x60	2450lm	0.78	12PCS



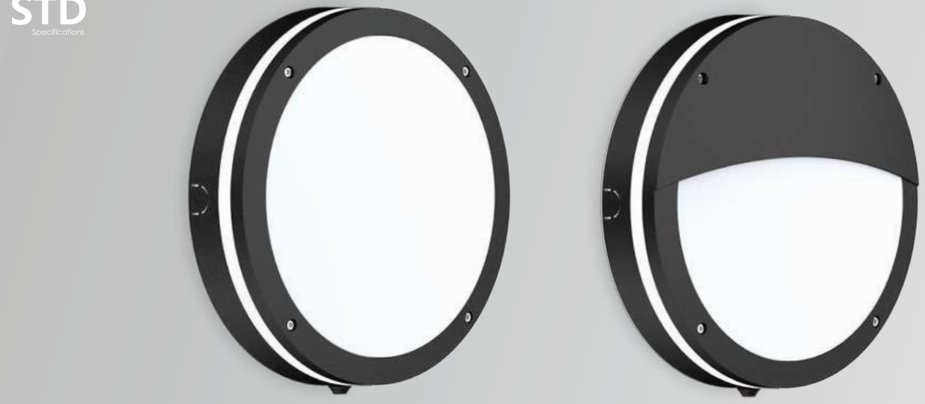

AL91E

Bulkhead

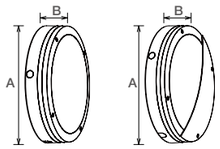

AL91E LED ceiling light with modular design which adopts high lumen SMD LED, f re-rated material. It has a wide lighting area with down lighting and side lighting. IP65 and IK10 are suitable for outdoor application. Multiple functions: interchangeable CCT and power, adjustable sensor, emergency. And DALI/0-10V/Triac dimmable are available.

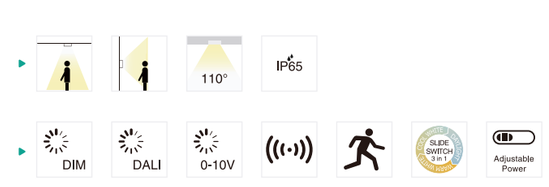

Code	Watt	Size(AxBmm)	Lumen(±5%)	N.W/pc(kgs)	Q'ty/CTN
AL91E-11-12W(Circular)	15W	Ø275x67	1150lm	0.92	12PCS
AL91E-11-18W(Circular)	18W	Ø275x67	1650lm	0.92	12PCS
AL91E-11-25W(Circular)	25W	Ø275x67	2250lm	0.92	12PCS
AL91E-11-12W(Semicircle)	12W	Ø275x68	750lm	0.95	12PCS
AL91E-11-18W(Semicircle)	18W	Ø275x68	1100lm	0.95	12PCS
AL91E-11-25W(Semicircle)	25W	Ø275x68	1550lm	0.95	12PCS





AL104

Bulkhead

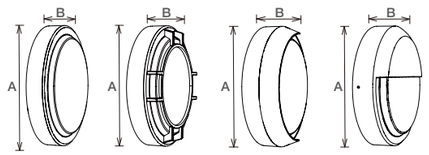

AL104 is IP65 IK10 bulkhead which adopts Die-casting Aluminum body and 94-V0 f re-rated PC cover. This f xture is with four different trims and provides an alternative to color changeable, sensor and emergency functions. Dali and 0-10V dimming is also available.

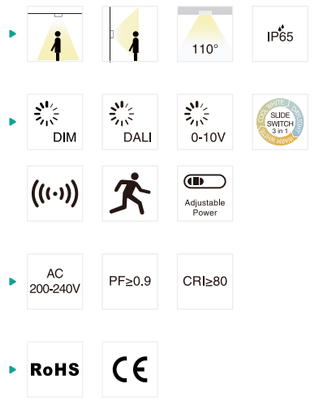

Code	Watt	Size(AxBmm)	Lumen(±5%)	N.W/pc(kgs)	Q'ty/CTN
AL104A-10-15W	15W	Ø250X63	1750lm	1.05	10PCS
AL104B-10-15W	15W	Ø250X68	1500lm	1.15	10PCS
AL104C-10-15W	15W	Ø250X83	1600lm	1.19	10PCS
AL104D-10-15W	15W	Ø250X67	1100lm	1.38	10PCS
AL104A-12-25W	25W	Ø300X63	3000lm	1.58	6PCS
AL104B-12-25W	25W	Ø300X68	2150lm	1.69	6PCS
AL104C-12-25W	25W	Ø300X83	2600lm	1.73	6PCS
AL104D-12-25W	25W	Ø300X67	1900lm	2.05	6PCS

CCT 3000K 4000K 5000K 5700K

Finish White Black

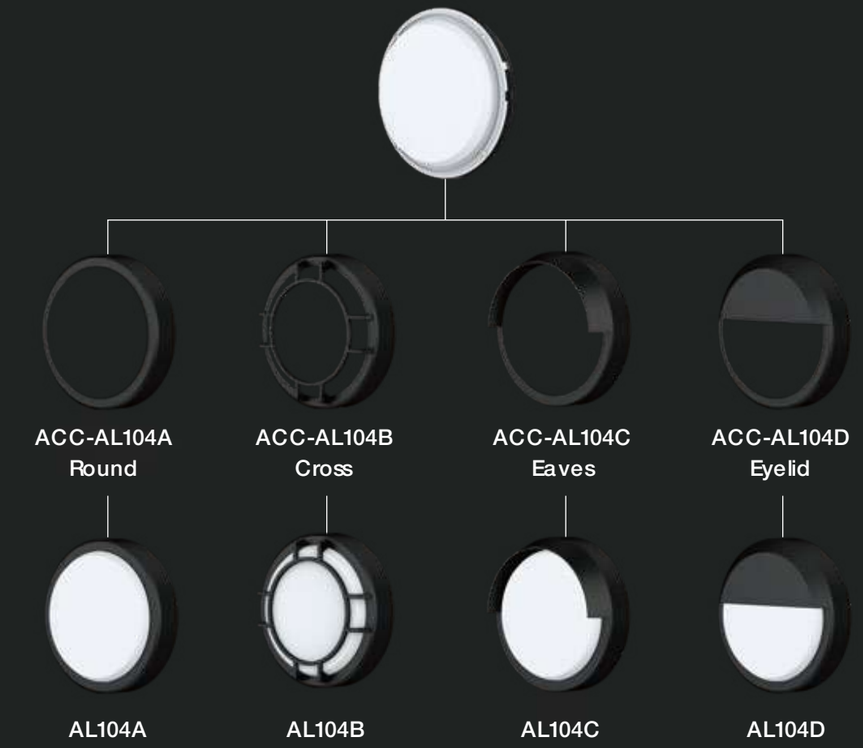

FOUR DIFFERENT TRIMS





AL104R
Bulkhead

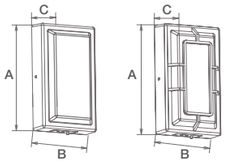

AL104R is IP65 IK10 bulkhead which adopts Die-casting Aluminum body and 94-V0 f re-rated PC cover. AL104R is rectangle. This f xture is with two different trims and provides an alternative to color changeable, sensor and emergency functions. Dali and 0-10V dimming are also available.

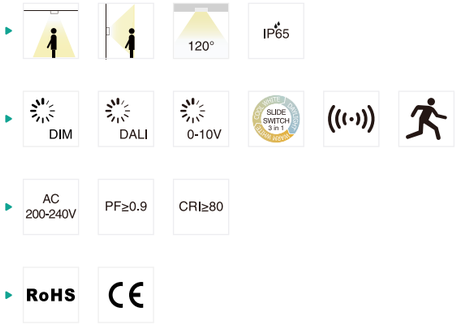

Code	Watt	Size(AxBxCmm)	Lumen(±5%)	N.W/pc(kgs)	Q'ty/CTN
AL104R-10-15W	15W	250x150x63	1650lm	0.90	10PCS
AL104R-10-15W	15W	250x150x69	1350lm	0.97	10PCS



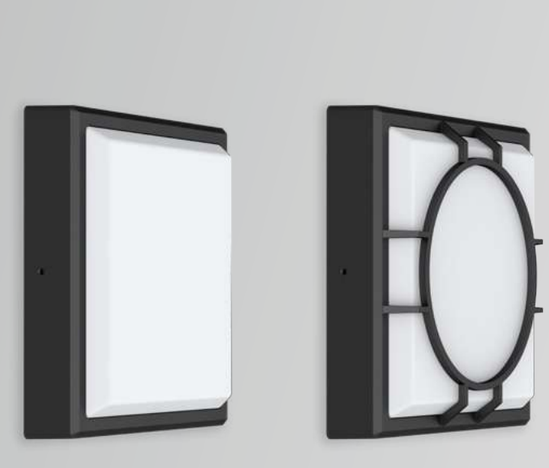

AL104S
Bulkhead

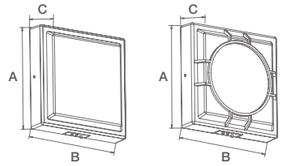

AL104S is IP65 IK10 bulkhead which adopts Die-casting Aluminum body and 94-V0 f re-rated PC cover. AL104S is square version. This f xture is with two different trims and provides an alternative to color changeable, sensor and emergency functions. Dali and 0-10V dimming are also available.

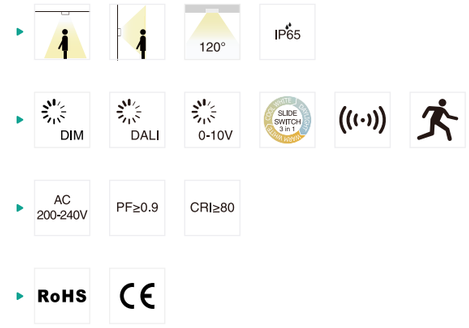

Code	Watt	Size(AxBxCmm)	Lumen(±5%)	N.W/pc(kgs)	Q'ty/CTN
AL104S-10-15W	15W	250x250x63	1780lm	0.90	10PCS
AL104S-10-15W	15W	250x250x69	1500lm	0.97	10PCS

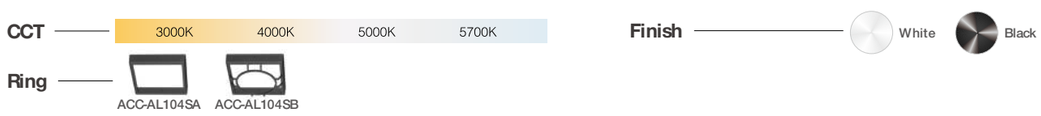

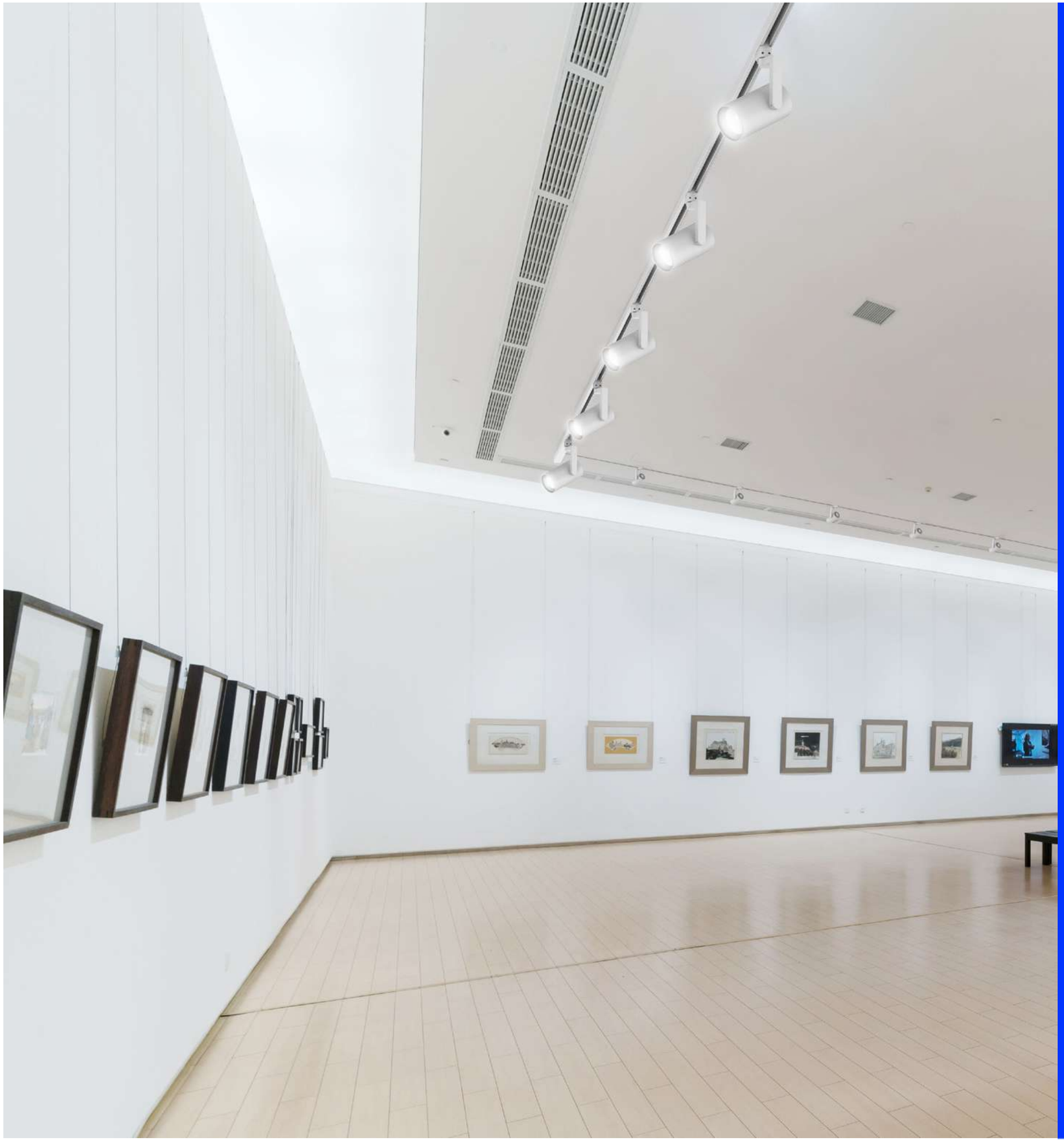

LED
Track Light

/Series/

LED track light has been around for decades, yet it remains as fresh and contemporary a ceiling light fixture as ever. This is due primarily to its pure modern look, with clean, rigid tracks and streamlined directional heads. But function is also a factor when it comes to a track lighting system, with each of the selected track heads independently and easily adjustable and brightly focused. Complete track lighting kits will also allow you to have a stylish ceiling track lighting systems instantly. IINNO various track light could be your excellent choice!



TL29A/C



TL29B/D



TL29E



TL29F

TL29 Track Light
/Series/

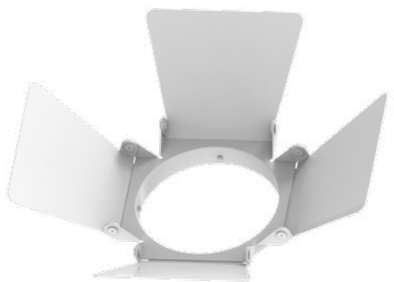









TL29A

Track light

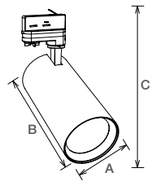

TL29A driverless track light adopts high quality brand DOB led light source, anti-glare PMMA lens with great lighting distribution,superior 6063 aluminum heat sink with great heat dissipation.

- 15° 24° 36° 350° 90° IP20
- AC 220-240V CRI≥80 CRI≥90
- RoHS CE

Code	Watt	Size(AxBxCmm)	Lumen(±5%)	N.W/pc(kgs)	Q'ty/CTN
TL29A-20W	20W	Ø85x170x261	1560lm	0.55	12PCS
TL29A-30W	30W	Ø100x200x291	2550lm	0.79	12PCS
TL29A-40W	40W	Ø100x200x291	3400lm	0.79	12PCS

CCT 2700K 3000K 4000K 5000K

Finish White Black Silver

Trim Accessories Standard; Barn Door ACC-TL29-50; Honeycomb Louver ACC-TL29-51; Cross Louver ACC-TL29-52



TL29B

Track light

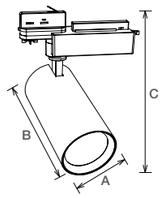

TL29B track light adopts brand Citizen COB led chip with CRI80 CRI90 CRI97 for options and AL6063 superior housing to support excellent heat dissipation. Brand Trodonic Driver available,also could be for Fresh Lighting.

- 15° 24° 36° 350° 90° IP20
- DIM Vivid Lighting
- AC 220-240V CRI≥80 CRI≥90 CRI≥97
- SAA RoHS CE

Code	Watt	Size(AxBxCmm)	Lumen(±5%)	N.W/pc(kgs)	Q'ty/CTN
TL29B-12W	12W	Ø65x150x188	1200lm	0.52	12PCS
TL29B-25W	25W	Ø85x170x206	2750lm	0.75	12PCS
TL29B-35W	35W	Ø85x200x206	3675lm	0.79	12PCS
TL29B-42W	42W	Ø100x200x220	4410lm	1.05	12PCS

CCT 2700K 3000K 4000K 5000K

Finish White Black Silver

Trim Accessories Standard; Barn Door ACC-TL29-50; Honeycomb Louver ACC-TL29-51; Cross Louver ACC-TL29-52



TL29C

Track light

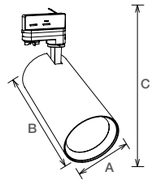

TL29C track light adopts brand Citizen COB led chip, internal driver and superior AL6063 aluminium housing with excellent heat dissipation, Standard, honeycomb, shutter different trims for options.

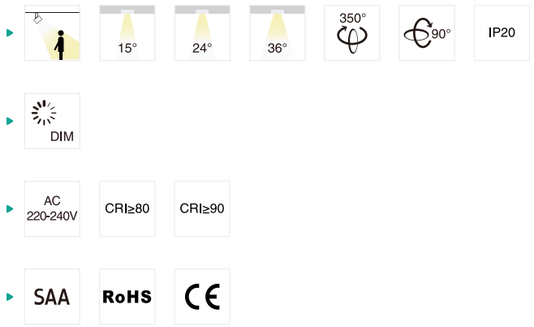

Code	Watt	Size(AxBxCmm)	Lumen(±5%)	N.W/pc(kgs)	Q'ty/CTN
TL29C-12W	12W	Ø65x150x243	1200lm	0.47	12PCS
TL29C-25W	25W	Ø85x200x291	2750lm	0.68	12PCS
TL29C-35W	35W	Ø100x200x291	3675lm	0.79	12PCS

CCT 2700K 3000K 4000K 5000K

Finish White Black Silver

Trim Accessories







TL29D

Track light

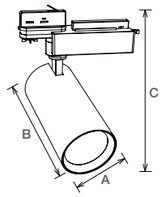

TL29D led track light is with minimalist design structure with external driver, 4 types ref ectors and trim for option. It adopts high lumen SMD LED, anti-glare PC lens with great lighting distribution. Supreme 6063 aluminum heat sink provides great heat dissipation.



Code	Watt	Size(AxBxCmm)	Lumen(±5%)	N.W/pc(kgs)	Q'ty/CTN
TL29D-20W-C3	20W	Ø85x170x206	1800lm	0.75	12PCS
TL29D-30W-C3	30W	Ø85x200x206	2600lm	0.79	12PCS

CCT 3000K 4000K 5700K

Finish White Black Silver

Trim Accessories



STD
Specifications



TL29E

Track light

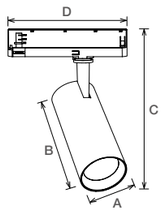

TL29E led track light is with minimalist design structure, Integrated designed of driver and adapter make the lamp with more unique appearance and longer lifespan.It adopts anti-glare PC lens with great lighting distribution and brand Citizen cob led light source. Supreme 6063 aluminum heat sink provides great heat dissipation.

- 15° 24° 36° 350° 90° IP20
- AC 220-240V CRI≥80 CRI≥90 CRI≥97
- RoHS CE

Code	Watt	Size(AxBxCxDmm)	Lumen(±5%)	N.W/pc(kgs)	Q'ty/CTN
TL29E-25W	25W	Ø85x170x258x198	2750lm	0.65	12PCS
TL29E-35W	35W	Ø85x200x288x198	3675lm	0.68	12PCS

CCT 2700K 3000K 4000K 5000K

Finish White Black Silver

Trim Accessories

 Standard

 Barn Door ACC-TL29-50

 Honeycomb Louver ACC-TL29-51

 Cross Louver ACC-TL29-52

PRO
Specifications



TL29F

Track light

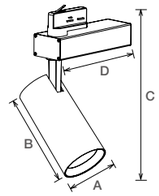

TL29F led track light is with minimalist design structure with external driver, 4 types ref ectors and trim for option. It adopts anti-glare PC lens with great lighting distribution and brand Citizen cob led light source.Supreme 6063 aluminum heat sink provides great heat dissipation. Tridonic DALI solution and Citizen chip ensure reliable quality.

- 15° 24° 36° 350° 90° IP20
- DALI
- AC 220-240V CRI≥80 CRI≥90 CRI≥97
- RoHS CE

Code	Watt	Size(AxBxCxDmm)	Lumen(±5%)	N.W/pc(kgs)	Q'ty/CTN
TL29F-25W	25W	Ø85x170x298x198	2610lm	0.90	12PCS
TL29F-35W	35W	Ø85x200x328x198	3490lm	0.95	12PCS
TL29F-42W	42W	Ø100x200x328x198	4110lm	1.20	12PCS

CCT 2700K 3000K 4000K 5000K

Finish White Black Silver

Trim Accessories

 Standard

 Barn Door ACC-TL29-50

 Honeycomb Louver ACC-TL29-51

 Cross Louver ACC-TL29-52



TL90
Track light

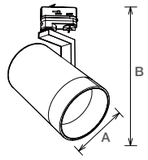

TL90 is a high-end track light with professional optic design. It adopts COB light source, special deep ref ector design achieves anti-glare effect. Beside, module design provides an easily replacement with different optic part. (Two different optic part optional: ref ector+tempered glass with circle lighting spot, ref ector+special PC lens with oval lighting spot.) Compact appearance with big power 40W/50W, it can be rotated horizontally 358 degree, vertically 180 degree. Besides, it is a big power track light design, which meets a high brightness demand.

- 12° 24° 36° 45° IP40 UGR<19
- SLIDE SWITCH 3 in 1 DALI
- AC 220-240V PF≥0.9 CRI≥80 CRI≥90 CRI≥97
- RoHS CE

Code	Watt	Size(AxBmm)	Lumen(±5%)	N.W/pc(kgs)	Q'ty/CTN
TL90-70-15W	15W	Ø70x214	1250lm	0.54	6PCS
TL90A-90-30W-A3	20W/25W/30W	Ø90x295	20W:2100lm/25W:2400lm/30W:2750lm	1.20	6PCS
TL90A-110-40W-A3	30W/35W/40W	Ø110x294.8	30W:3200lm/35W:3600lm/40W:3800lm	1.25	6PCS
TL90A-125-50W-A3	40W/45W/50W	Ø125x315.4	40W:4000lm/45W:4400lm/50W:4700lm	1.56	6PCS
TL90B-90-30W-A3	20W/25W/30W	Ø90x280	20W:2300lm/25W:2850lm/30W:3100lm	1.20	6PCS
TL90B-110-40W-A3	30W/35W/40W	Ø110x269.8	30W:3300lm/35W:3700lm/40W:4000lm	1.25	6PCS
TL90B-125-50W-A3	40W/45W/50W	Ø125x287.4	40W:4000lm/45W:4600lm/50W:5000lm	1.56	6PCS
TL90A-110-30W-DA	30W	Ø110x294.8	2600lm	1.25	6PCS
TL90A-125-40W-DA	40W	Ø125x315.4	3500lm	1.56	6PCS
TL90B-110-30W-DA	30W	Ø110x269.8	2900lm	1.25	6PCS
TL90B-125-40W-DA	40W	Ø125x287.4	3800lm	1.56	6PCS

CCT 2700K 3000K 4000K 5000K

Finish White Black Silver

INTERCHANGEABLE
REFLECTOR AND DIFFUSER

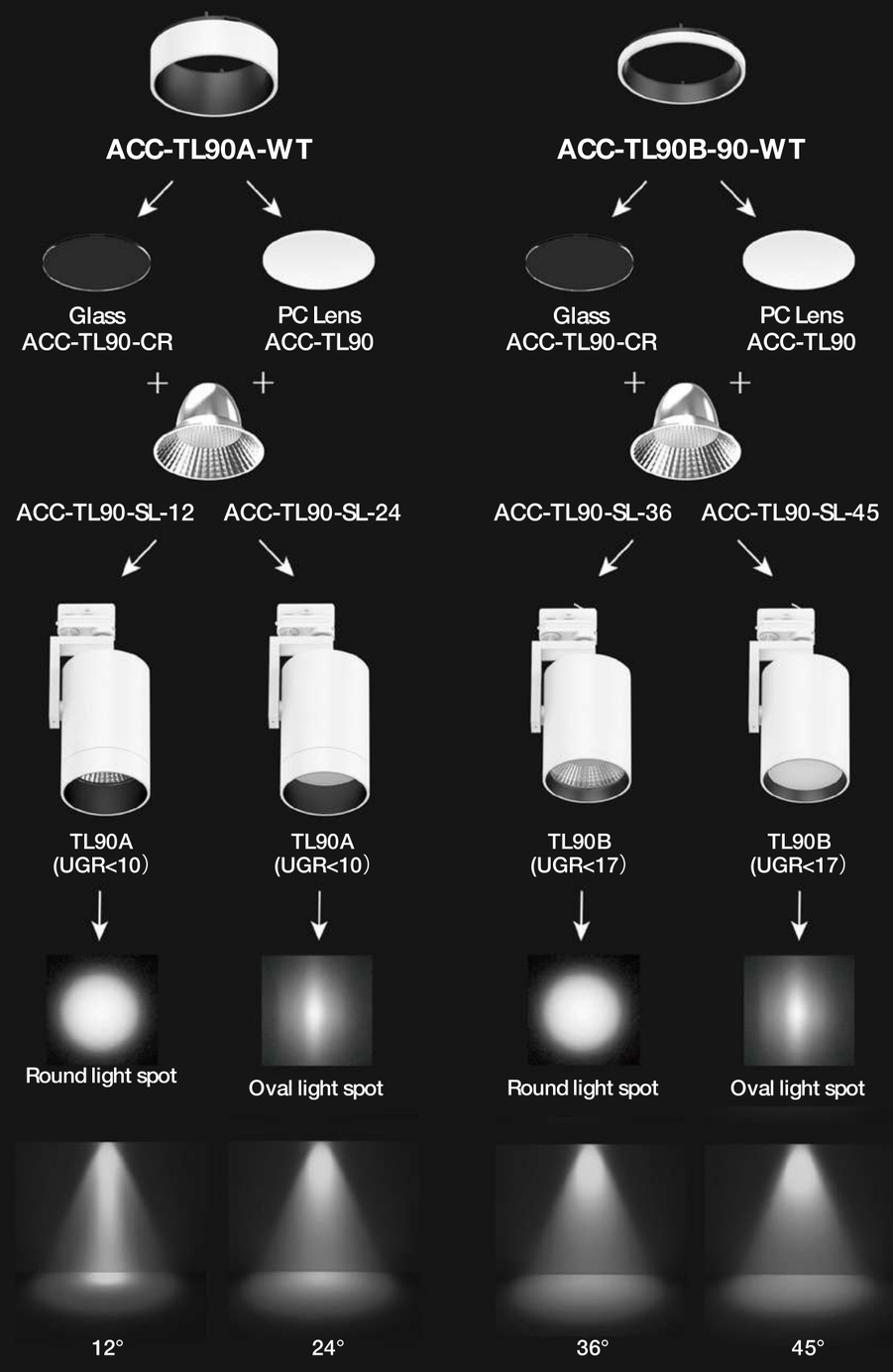



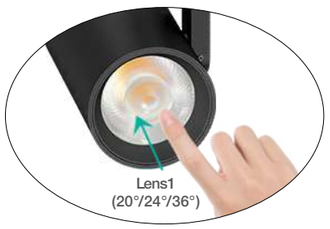

TL69A

Track light

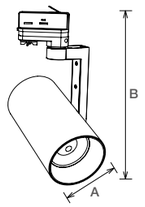

TL69 series track light with adjustable focus design, special lens can have a fast beam angle change (Just press the lens). Adopt high lumen Citizen light source, two bracket design options, changeable lighting orientation with 350° in horizontal direction and 300° in vertical direction.

- 20° 24° 36° 350° 300° IP20
- DIM
- AC 200-240V PF≥0.9 CRI≥80 CRI≥90 CRI≥97
- RoHS CE

Code	Watt	Size(AxBmm)	Lumen(±5%)	N.W/pc(kgs)	Q'ty/CTN
TL69A-25W	25W	Ø96x298	2950lm	1.20	12PCS
TL69A-35W	35W	Ø96x298	3950lm	1.20	12PCS

CCT — 2700K 3000K 4000K 5000K

Finish — White Black Silver





TL69B

Track light

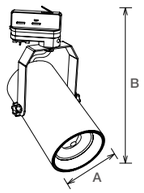

TL69B track light is with special design with lens changeable 36°~60°by press. Adopt high lumen Citizen light source effected 115lm/w .Aluminum heat sink provides excellent heat dissipation. Black and white f nish color for option.

- 36° 45° 60° 350° 300° IP20
- DIM
- AC 200-240V PF≥0.9 CRI≥80 CRI≥90 CRI≥97
- RoHS CE

Code	Watt	Size(AxBmm)	Lumen(±5%)	N.W/pc(kgs)	Q'ty/CTN
TL69B-25W	25W	Ø96x298	2950lm	1.20	12PCS
TL69B-35W	35W	Ø96x298	3950lm	1.20	12PCS

CCT — 2700K 3000K 4000K 5000K

Finish — White Black Silver



TL57A

Track light

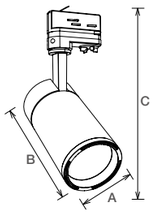

TL57A led track light is with minimalist design structure with built-in driver, it adopts brand Citizen COB chip. Supreme Aluminum heat sink provides great heat dissipation. Secondary optics with lens and ref ector make more uniform light.

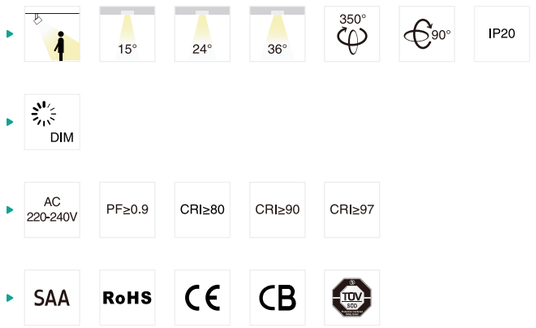

Code	Watt	Size(AxBxCmm)	Lumen(±5%)	N.W/pc(kgs)	Q'ty/CTN
TL57A-10W-D	15W	Ø65x127x223	1050lm	0.51	12PCS
TL57A-25W-D	25W	Ø80x157x254	2500lm	0.81	12PCS
TL57A-35W-D	35W	Ø100x167x259	3450lm	1.03	12PCS
TL57A-15W	15W	Ø65x127x223	1600lm	0.51	12PCS
TL57A-25W	25W	Ø80x157x254	2700lm	0.81	12PCS
TL57A-35W	35W	Ø100x167x259	3800lm	1.03	12PCS

CCT — 2700K 3000K 4000K 5000K

Finish — White Black Silver



TL58A

Track light

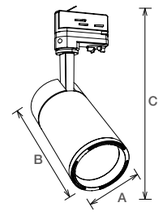

TL58A LED track light with internal driver adopts CITIZEN chips with high quality LED source, CRI80/90/97 optional. Secondary optics with lens make more uniform light. Integrated die-cast aluminum and thermal convection design provide excellent heat dissipation.

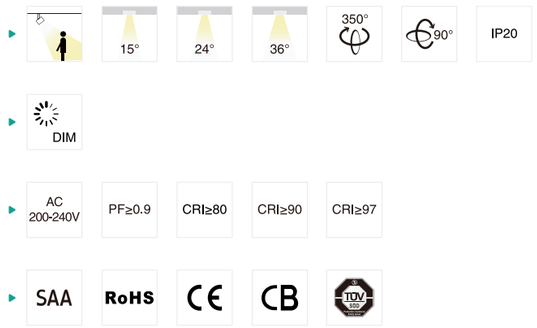

Code	Watt	Size(AxBxCmm)	Lumen(±5%)	N.W/pc(kgs)	Q'ty/CTN
TL58A-15W	15W	Ø65x131x 227	1650lm	0.52	12PCS
TL58A-25W	25W	Ø80x152.5x249	2750lm	0.82	12PCS
TL58A-35W	35W	Ø100x167x259	3850lm	1.10	12PCS

CCT — 2700K 3000K 4000K 5000K

Finish — White Black Silver



TL78
Track light

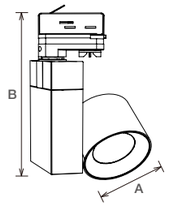

TL78 adopts Citizen COB LED chip with excellent RA to increase the color f delity of the target illuminated object. AL6063 aluminium housing provides excellent heat dissipation. Dimming button on the bottom of the track light, DALI and 0-10V dimming available.

- 15° 24° 36°
- 60° 355° 180° IP20
- DALI 0-10V
- AC 200-240V PF≥0.9 CRI≥80 CRI≥90 CRI≥97
- RoHS CE

Code	Watt	Size(AxBmm)	Lumen(±5%)	N.W/pc(kgs)	Q'ty/CTN
TL78-10.5W	10.5W	Ø75x179	1100lm	0.43	12PCS
TL78-20W	20W	Ø95x179	2200lm	0.54	12PCS
TL78-30W	30W	Ø115x201	3300lm	0.83	12PCS
TL78-40W	40W	Ø115x201	4400lm	0.83	12PCS

CCT — 2700K 3000K 4000K 5000K

Finish — White Black Silver



TL02
Track light

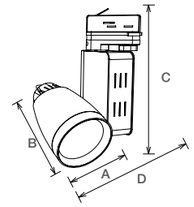

TL02 LED track light with internal driver adopts CREE/CITIZEN branded chips, providing adjustable lighting orientation with 360 degree in horizontal direction and 180 in vertical direction.

- 15° 24° 30° 45°
- 60° 360° 180° IP20
- AC 100-240V PF≥0.9 CRI≥80 CRI≥90 CRI≥97
- SAA RoHS CE TÜV

Code	Watt	Size(AxBxCxDmm)	Lumen(±5%)	N.W/pc(kgs)	Q'ty/CTN
TL02-12W	12W	Ø75x104x220x126.5	1380lm	0.70	12PCS
TL02-25W	25W	Ø90x121x233x141	2500lm	1.17	12PCS
TL02-35W	35W	Ø110x131x234x161	3600lm	1.30	8PCS
TL02-45W	45W	Ø110x131x234x161	4380lm	1.30	8PCS

CCT — 2700K 3000K 4000K 5000K

Finish — White Black Silver



TL25
Track light

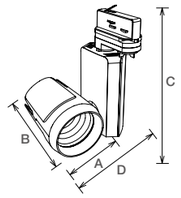

TL25 LED track light with dimming button on the bottom of the track light adopts CITIZEN LED, adjustable lighting orientation with 360 degree in horizontal direction and 180 in vertical direction, 1-circuit adapter, 3-circuit adapter available for wide choice.

15° 24° 36° 45° 360° 180° IP20

DIM

AC 220-240V CRI≥80 CRI≥90 CRI≥97

SAA RoHS CE

Code	Watt	Size(AxBxCxDmm)	Lumen(±5%)	N.W/pc(kgs)	Q'ty/CTN
TL25-15W	15W	Ø68x83x170x102	1470lm	0.38	18PCS
TL25-25W	25W	Ø90x118.5x215x146	2600lm	0.68	12PCS
TL25-35W	35W	Ø105x128x215x161	3600lm	0.85	12PCS
TL25-45W	45W	Ø105x128x215x161	4410lm	0.85	12PCS

CCT 2700K 3000K 4000K 5000K

Finish White Black Silver

Dimming but on (100% down to 5%)





TL25B
Track light

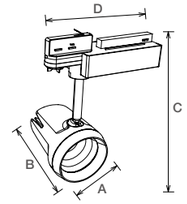

TL25B LED track light adopts CITIZEN LED, adjustable lighting orientation with 360 degree in horizontal direction and 180 in vertical direction and 1-circuit adapter, 3-circuit adapter available for wide choice.

15° 24° 36° 360° 180° IP20

AC 220-240V CRI≥80 CRI≥90 CRI≥97

SAA RoHS CE

Code	Watt	Size(AxBxCxDmm)	Lumen(±5%)	N.W/pc(kgs)	Q'ty/CTN
TL25B-25W	25W	Ø90x118x247x207	2600lm	0.75	12PCS
TL25B-35W	35W	Ø105x128x262x207	3600lm	0.92	12PCS
TL25B-45W	45W	Ø105x128x262x207	4410lm	0.92	12PCS

CCT 2700K 3000K 4000K 5000K

Finish White Black Silver

STD
Specifications



TL56
Track light

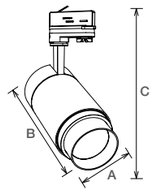

TL56 LED track light is a unique beam angle adjustable(15°-60°) design, adopt high lumen CITIZEN COB chip, f icker-free driver. Dimmable is available. Aluminum housing and cross-ventilated design ensure a excellet hear management.

- 15°~60° · 350° · 90° · IP20
- DIM
- AC 220-240V · PF≥0.9 · CRI≥80 · CRI≥90 · CRI≥97
- SAA · RoHS · CE · CB · TÜV

Code	Watt	Size(AxBxCmm)	Lumen(±5%)	N.W/pc(kgs)	Q'ty/CTN
TL56-15W	15W	Ø65x137x234	1500lm	0.69	12PCS
TL56-25W	25W	Ø80x163x260	2500lm	0.91	12PCS
TL56-30W	30W	Ø100x173x265	3000lm	1.29	12PCS

CCT — 2700K · 3000K · 4000K · 5000K

Finish — White · Black · Silver

PRO
Specifications



TL17
Track light

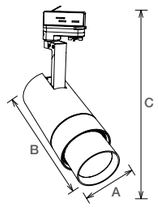

By using advancing zooming technology, TL17 LED tracklight have a f exible beam angle from 10° to 60°. Flicker free LED driver. Dimmable for option.

- 10°~60° · 320° · 90° · IP20
- DIM
- AC 200-240V · PF≥0.9 · CRI≥80 · CRI≥90 · CRI≥97
- SAA · RoHS · CE

Code	Watt	Size(AxBxCmm)	Lumen(±5%)	N.W/pc(kgs)	Q'ty/CTN
TL17-35W	35W	Ø100x207x301	1790~3720lm	1.53	6PCS

CCT — 2700K · 3000K · 4000K · 5000K

Finish — White · Black · Silver





TL79
Track light

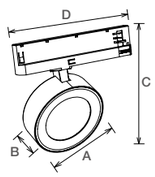

- 15° 24° 36° 60° IP20
- AC 200-240V CRI≥80
- RoHS CE

TL79 track light is an integrated design with internal driver and 3 circuit adpater.It is with interchangeable lens 15°/24°/36°/60° and Replaceable rings Black/White/Gold/Silver.

Code	Watt	Size(AxBxCxDmm)	Lumen(±5%)	N.W/pc(kgs)	Q'ty/CTN
TL79-10W	10W	Ø90x43x146x196	1250lm	0.44	12PCS
TL79-18W	18W	Ø90x43x146x196	2150lm	0.44	12PCS
TL79-25W	25W	Ø120x43x178x207	2950lm	0.61	12PCS
TL79-30W	30W	Ø120x43x178x207	3350lm	0.61	12PCS
TL79-13W-DA	13W	Ø90x43x146x265	1600lm	0.52	12PCS
TL79-20W-DA	20W	Ø90x43x146x265	2300lm	0.52	12PCS
TL79-25W-DA	25W	Ø120x43x176x260	2650lm	0.65	12PCS
TL79-30W-DA	30W	Ø120x43x178x260	3200lm	0.65	12PCS

CCT — 2700K 3000K 4000K 5000K

Trim — White Black Silver Golden





60°
ACC-TL79-15



36°
ACC-TL79-15



24°
ACC-TL79-15



15°
ACC-TL79-15

INTERCHANGEABLE
lens and trim



Black
ACC-TL79-BK



White
ACC-TL79-WT



Silver
ACC-TL79-SL



Gold
ACC-TL79-GD



TL40B

Track light

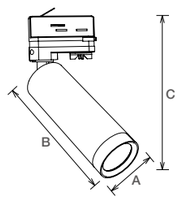

TL40B led track light adopts Citizen chip which can create a diversif ed and dramatic atmosphere. Adjustable lighting orientation with 350° in horizontal direction and 90° in vertical direction will bring a f exible exposure. 1-circuit and 3-circuit are all available.

15° 24° 36° 350° 90° IP20

DIM

AC 220-240V CRI≥80 CRI≥90 CRI≥97

RoHS CE

Code	Watt	Size(AxBxCmm)	Lumen(±5%)	N.W/pc(kgs)	Q'ty/CTN
TL40B-10W	10W	Ø54x162x236	1000lm	0.45	24PCS
TL40B-12W	12W	Ø54x162x236	1200lm	0.45	24PCS

CCT 2700K 3000K 4000K 5000K

Finish White Black Silver



TL16

Track light

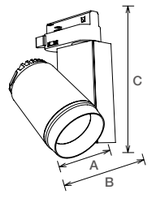

TL16 patent mini track lights with high CRI high lumen CITIZEN COB led chip to enhance color f delity target illumination object. both non-dimmable and triac dimmable can be available, triac dimmable can be compatible with global brand dimmer.

15° 24° 36° 60° 360° 180° IP20

DIM

AC 100-240V PF≥0.9 CRI≥80

SAA RoHS CE

Code	Watt	Size(AxBxCmm)	Lumen(±5%)	N.W/pc(kgs)	Q'ty/CTN
TL16-12W	12W	Ø62x100x182	1350lm	0.46	20PCS

CCT 2700K 3000K 4000K 5000K

Finish White Black Silver

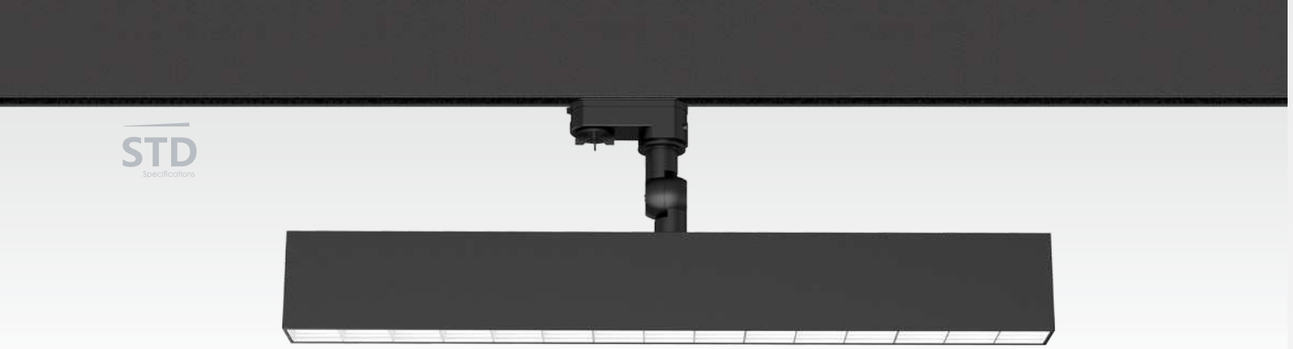



TL49

Track light

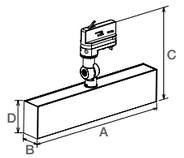

TL49 LED linear track light with louver ref ector design. it's widely used as additional lighting compared with traditional spot track light. Adopt 2835SMD chip, louver ref ector make it anti-glare, 6063 aluminum provides good heat dissipation. Adjustable lighting orientation with 350° in horizontal direction and 220° in vertical direction.







Code	Watt	Size(AxBxCxDmm)	Lumen(±5%)	N.W/pc(kgs)	Q'ty/CTN
TL49-15W	15W	319.5x42x195.5x70	1400lm	0.74	12PCS
TL49-30W	30W	424.5x42x195.5x70	2750lm	0.92	12PCS
TL49-37W	37W	529.5x42x195.5x70	3400lm	1.15	12PCS
TL49-45W	45W	529.5x42x195.5x70	3850lm	1.15	12PCS

CCT — 3000K 4000K 5000K 5700K

Finish — White Black Silver

320mm 420mm 530mm

TL49

UGR<19 and flicker free design

60° louver design reflector to achieve
UGR<19 90-100lm/w with
15W 30W 37W 45W optional

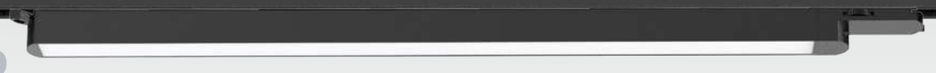



TL50B

TL50/B

Track light

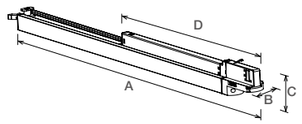

TL50 LED linear track light is a concise design with internal f icker free led driver. Adopting high lumen eff ciency SMD LED. Aluminum lamp body and ref ector provide excellet heat management. Interchangeable CCT with slide switch is available.

- 110° IP20
- SLIDE SWITCH 3 in 1
- AC 220-240V PF≥0.9 CRI≥80
- SAA RoHS CE

Code	Watt	Size(AxBxCxDmm)	Lumen(±5%)	N.W/pc(kgs)	Q'ty/CTN
TL50/B-10W	10W	650x32.5x52x436	1000lm	0.43	12PCS
TL50/B-16W	16W	650x32.5x52x436	1560lm	0.45	12PCS
TL50/B-25W	25W	1212x32.5x52x496	2550lm	0.76	12PCS
TL50/B-30W	30W	1212x32.5x52x496	3000lm	0.76	12PCS
TL50/B-30W	30W	1493x32.5x52x496	3000lm	0.92	12PCS

CCT — 3000K 4000K 5000K 5700K

Finish — White Black Silver

STD
Specifications



TL14

Track light

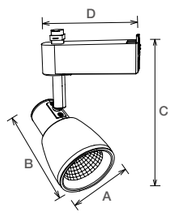

TL14 ceiling spotlight adopts die-casting ADC12 with excellent heat management. Dimmable available for wide choice. Adjustable lighting orientation with 350 degree in horizontal direction and 35 in vertical direction provided.

- 24° 36° 45° 60° IP20
- DIM
- AC 200-240V PF≥0.9 CRI≥80
- SAA RoHS CE

Code	Watt	Size(AxBxCxDmm)	Lumen(±5%)	N.W/pc(kgs)	Q'ty/CTN
TL14-10W	10W	Ø65x97.5x145x102	800lm	0.30	36PCS

CCT — 2700K 3000K 4000K 5000K

Finish — White Black Silver



TL19

Track light

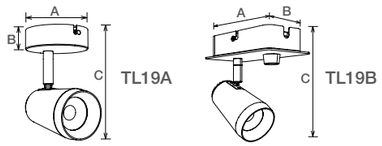

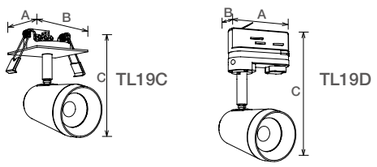









TL19 surface mounred ceiling spotlight adopts die-casting ADC12 with excellent heat management. Dimmable available for wide choice. Adjustable lighting orientation with 350 degree in horizontal direction and 35 in vertical direction provided.

Code	Watt	Size(AxBxCmm)	Lumen(±5%)	N.W/pc(kgs)	Q'ty/CTN
TL19A-10W	10W	Ø80x25x158	1055lm	0.28	24PCS
TL19A-20W	20W	Ø240x25x158	2110lm	0.84	12PCS
TL19A-30W	30W	Ø240x25x158	3165lm	1.02	12PCS
TL19B-10W	10W	140x80x160	1055lm	0.48	24PCS
TL19B-20W	20W	250x80x160	2110lm	0.90	12PCS
TL19B-30W	30W	370x80x160	3165lm	1.28	12PCS
TL19C-10W	10W	78x78x167	1055lm	0.28	24PCS
TL19D-10W	10W	85x32x175	1055lm	0.28	24PCS

CCT 2700K 3000K 4000K 5000K

Finish White Black Silver

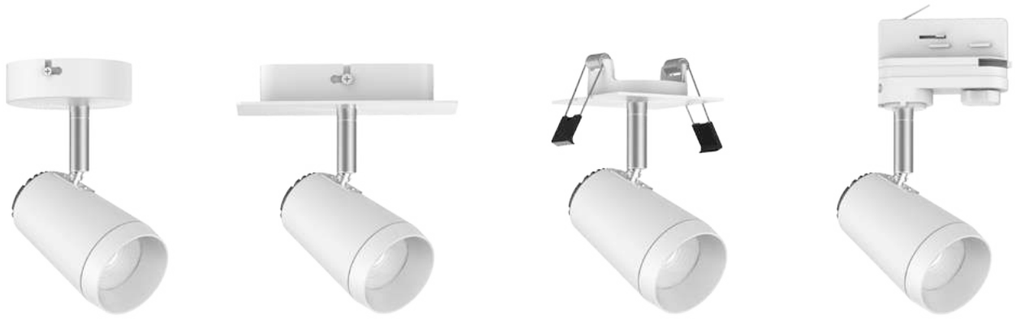

TL19A TL19B TL19C TL19D

TL19A-10W TL19A-20W TL19A-30W



TL19B-10W TL19B-20W TL19B-30W



Track System

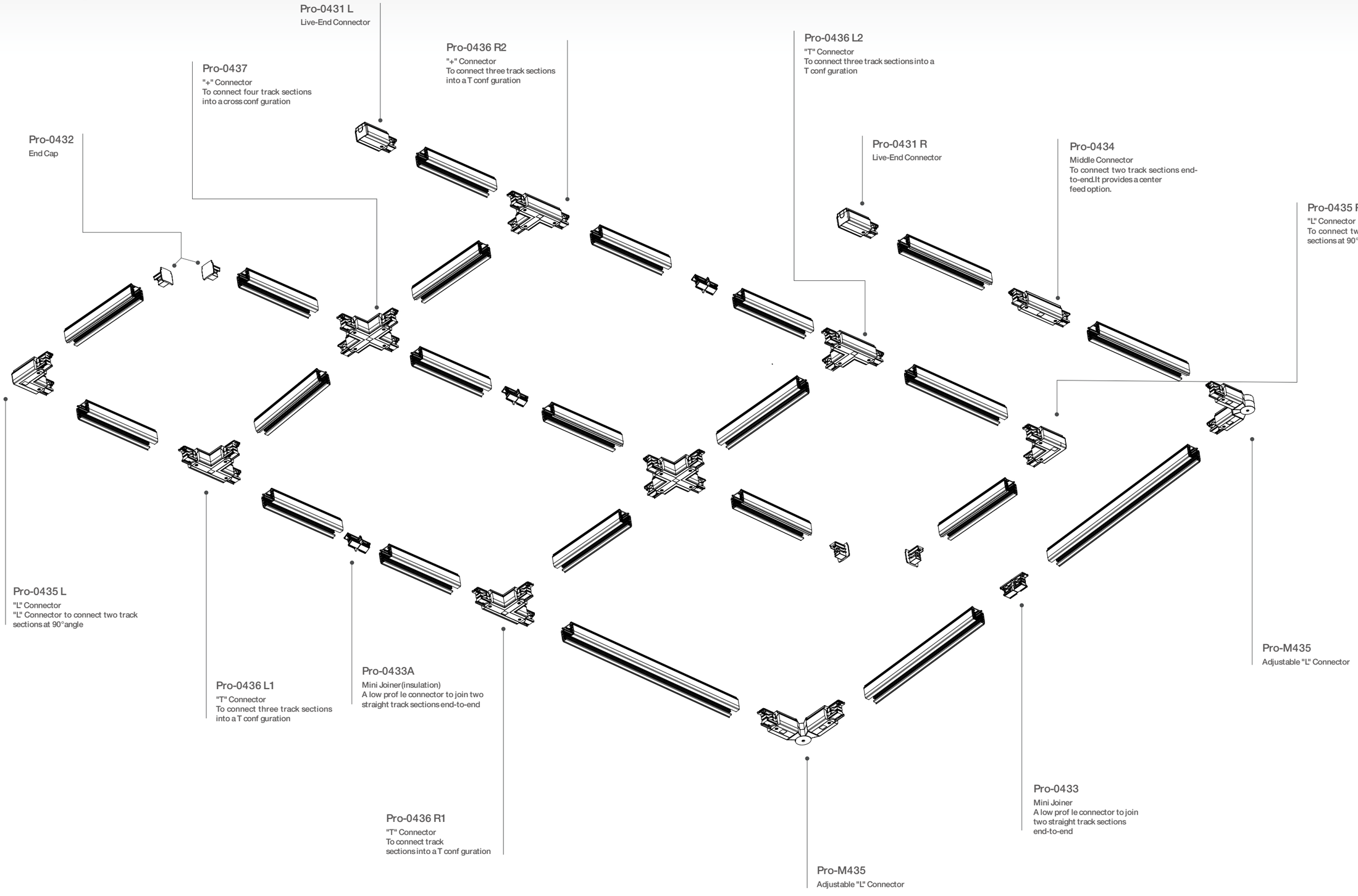

Pro-0431 L
Live-End Connector

Pro-0437
"+" Connector
To connect four track sections
into a cross conf guration

Pro-0436 R2
"+" Connector
To connect three track sections
into a T conf guration

Pro-0436 L2
"T" Connector
To connect three track sections into a
T conf guration

Pro-0432
End Cap

Pro-0431 R
Live-End Connector

Pro-0434
Middle Connector
To connect two track sections end-
to-end.It provides a center
feed option.

Pro-0435 R
"L" Connector
To connect two track
sections at 90°angle

Pro-0435 L
"L" Connector
"L" Connector to connect two track
sections at 90°angle

Pro-0436 L1
"T" Connector
To connect three track sections
into a T conf guration

Pro-0433A
Mini Joiner(insulation)
A low prof le connector to join two
straight track sections end-to-end

Pro-0436 R1
"T" Connector
To connect track
sections into a T conf guration

Pro-M435
Adjustable "L" Connector

Pro-0433
Mini Joiner
A low prof le connector to join
two straight track sections
end-to-end

Pro-M435
Adjustable "L" Connector

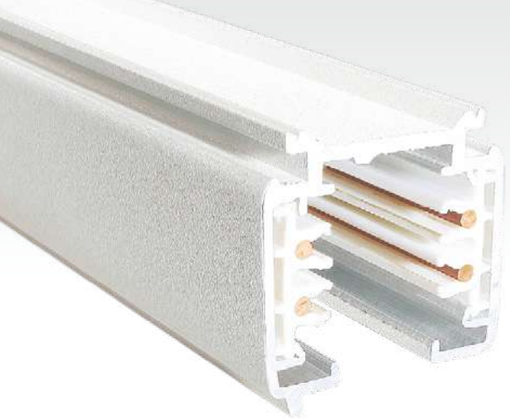

3 Circuits
Track System

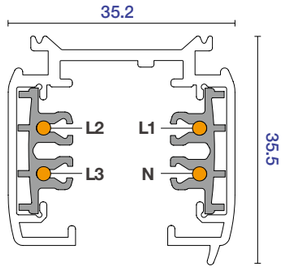

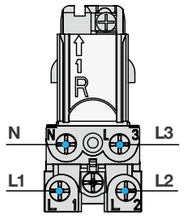

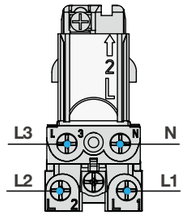

Model No.	Track length	Shell Material	Colour	Package
Pro-0410-W / Pro-0410-S/ Pro-0410-B	1M track actual one meter.(100cm)	Aluminum Extrusion	White Silver Black	1 / 12
Pro-0415-W / Pro-0415-S/ Pro-0415-B	1.5M track actual one meter.(150cm)	Aluminum Extrusion	White Silver Black	1 / 12
Pro-0420-W / Pro-0420-S/ Pro-0420-B	2M track actual one meter.(200cm)	Aluminum Extrusion	White Silver Black	1 / 12
Pro-0430-W / Pro-0430-S/ Pro-0430-B	3M track actual one meter.(300cm)	Aluminum Extrusion	White Silver Black	1 / 8
Pro-04400-W / Pro-04000-S/ Pro-04000-B	4M track actual one meter.(400cm)	Aluminum Extrusion	White Silver Black	1 / 6

Live-End Connector



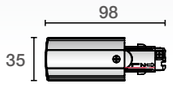

Model No.	Package	Colour
Pro-0431 L-W	1 / 150	White
Pro-0431 L-S	1 / 150	Silver
Pro-0431 L-B	1 / 150	Black

Live-End Connector



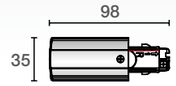

Model No.	Package	Colour
Pro-0431 R-W	1 / 150	White
Pro-0431 R-S	1 / 150	Silver
Pro-0431 R-B	1 / 150	Black

Mini Joiner



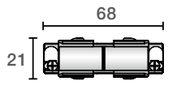

Model No.	Package	Colour
Pro-0433-W	1 / 400	White
Pro-0433-S	1 / 400	Silver
Pro-0433-B	1 / 400	Black

Mini Joiner(insulat on)



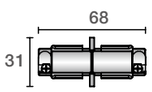

Model No.	Package	Colour
Pro-0433A-W	1 / 150	White
Pro-0433A-S	1 / 150	Silver
Pro-0433A-B	1 / 150	Black

End Cap



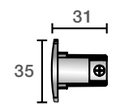

Model No.	Package	Colour
Pro-0432-W	1 / 500	White
Pro-0432-S	1 / 500	Silver
Pro-0432-B	1 / 500	Black

Mini Joiner(insulat on)



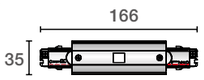

Model No.	Package	Colour
Pro-0434-W	1 / 150	White
Pro-0434-S	1 / 150	Silver
Pro-0434-B	1 / 150	Black

Twisted "L" Connector



Model No.	Package	Colour
Pro-0438-W	1 / 154	White
Pro-0438-S	1 / 154	Silver
Pro-0438-B	1 / 154	Black

"+" Connector



Model No.	Package	Colour
Pro-0437-W	1 / 60	White
Pro-0437-S	1 / 60	Silver
Pro-0437-B	1 / 60	Black

Ceiling mount, EZCLIK suspension kit with ROD



Model No.	Package	Colour
Pro-EZ0447-W	1 / 200	White
Pro-EZ0447-S	1 / 200	Silver
Pro-EZ0447-B	1 / 200	Black

Ceiling mount, EZCLIK suspension kit with wire

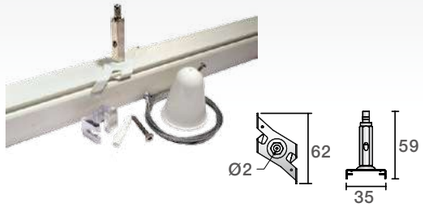

Model No.	Package	Colour
Pro-EZ0448-W	1 / 200	White
Pro-EZ0448-S	1 / 200	Silver
Pro-EZ0448-B	1 / 200	Black

Flexible Connector

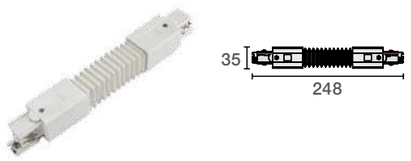

Model No.	Package	Colour
Pro-0439-W	1 / 119	White
Pro-0439-S	1 / 119	Silver
Pro-0439-B	1 / 119	Black

Adjustable"L" Connector

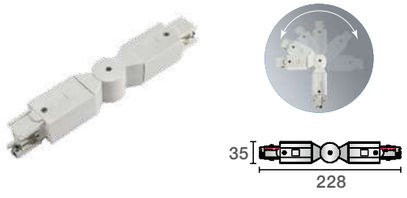

Model No.	Package	Colour
Pro-0435-W	1 / 119	White
Pro-0435-S	1 / 119	Silver
Pro-0435-B	1 / 119	Black

T-Bar, EZCLIK mounting kit

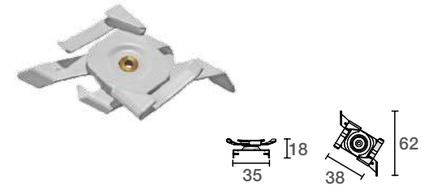

Model No.	Package	Colour
Pro-M146T-W	1 / 500	White
Pro-M146T-S	1 / 500	Silver
Pro-M146T-B	1 / 500	Black

Suspension Mount ng Kits Manual

1) Adjust the EZCLICK Mounting Kit's Direction, put it vertically into the T-Bar ceiling, and then rotate right and f x (as picture shows).

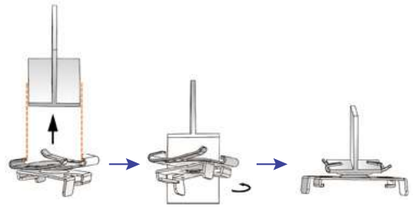

2) Adjust the EZCLICK Mounting Kit's Direction, put the track vertically into the EZCLICK Mounting Kit, rotate left and f x (like picture shows).

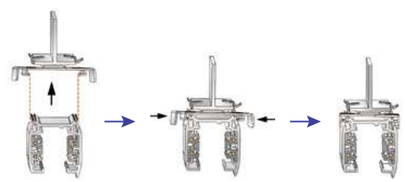

Twisted "T" Connector(Lef)

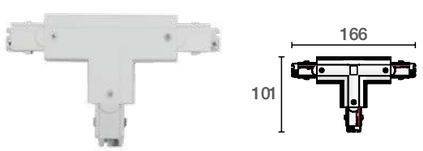

Model No.	Package	Colour
Pro-M436L-W	1 / 84	White
Pro-M436L-S	1 / 84	Silver
Pro-M436L-B	1 / 84	Black

Twisted "T" Connector(Right)

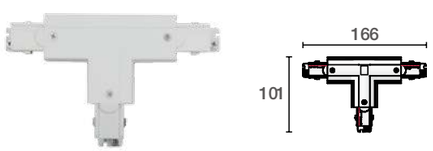

Model No.	Package	Colour
Pro-M436R-W	1 / 84	White
Pro-M436R-S	1 / 84	Silver
Pro-M436R-B	1 / 84	Black

Ceiling Mount Reinforcement Plate with suspension wire

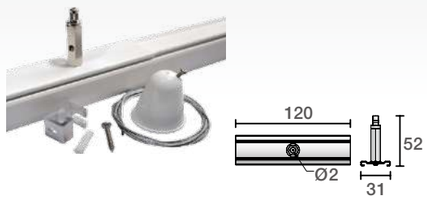

Model No.	Package	Colour
Pro-M147-W	1 / 200	White
Pro-M147-S	1 / 200	Silver
Pro-M147-B	1 / 200	Black

Ceiling Mount Reinforcement Plate with suspension rod

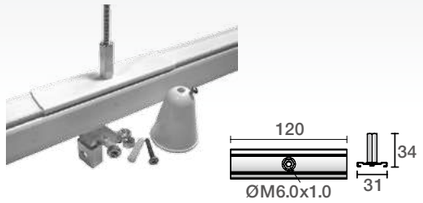

Model No.	Package	Colour
Pro-M148-W	1 / 200	White
Pro-M148-S	1 / 200	Silver
Pro-M148-B	1 / 200	Black

T-Bar, EZCLIK with Reinforcement Plate



Model No.	Package	Colour
Pro-M149-W	1 / 200	White
Pro-M149-S	1 / 200	Silver
Pro-M149-B	1 / 200	Black

Suspension Hook



Model No.	Package	Colour
Pro-M142-W	1 / 500	White
Pro-M142-S	1 / 500	Silver
Pro-M142-B	1 / 500	Black

Suspension Mount ng Kits Manual

1) Put the Track into the EZCLICK Mounting Kits Parallelly (As picture shows).

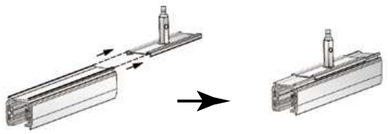

2) Release the start valve, press and get the wirerope through the EZCLICK Mounting Kit, rorate tight the start valve and lock the wirerope (like picture shows).

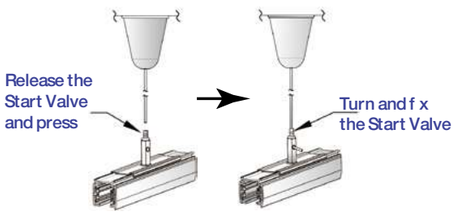

Suspension Mount ng Kits Manual

1) Put the Track into the EZCLICK Kit Parallelly (As picture shows).

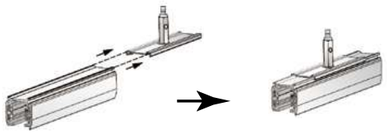

2) Rotate right the EZCLICK Kit and f x it on the rod.

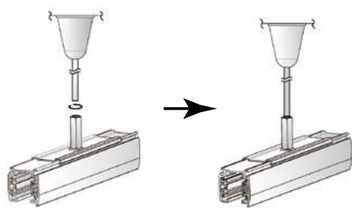

Suspension Mount ng Kits Manual

1) Put the Track into the EZCLICK Mounting Kits parallelly (As picture shows).

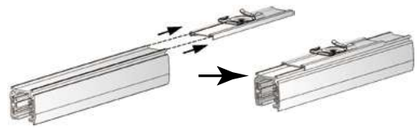

2) Adjust the EZCLICK Mounting Kit's direction, put the track vertically into the EZCLICKMounting Kit, rotate right and f x (like picture shows).

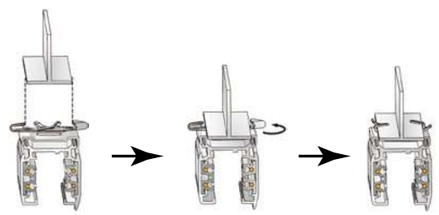

Mechanical Adaptor



Model No.	Package	Colour
Pro-0449-W	1 / 100	White
Pro-0449-S	1 / 100	Silver
Pro-0449-B	1 / 100	Black

Suspension kit



Model No.	Package	Colour
Pro-04SK-W	1 / 100	White
Pro-04SK-S	1 / 100	Silver
Pro-04SK-B	1 / 100	Black

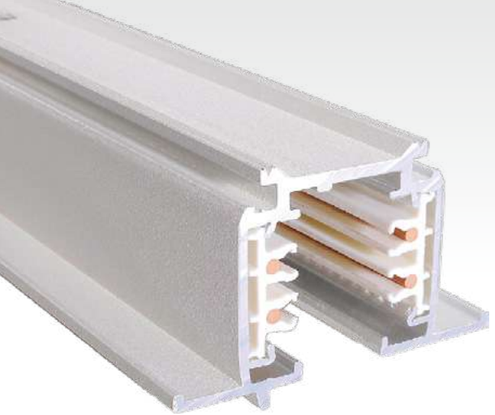

3 Circuits Recessed
Track System

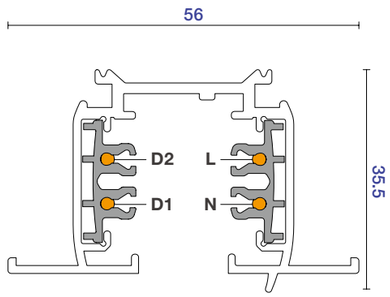

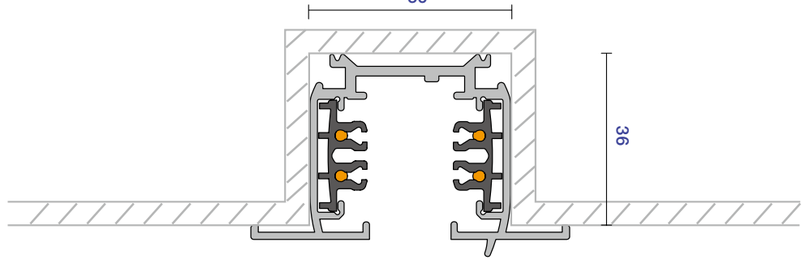

Model No.	Track length	Shell Material	Colour	Package
Pro-R410-W / Pro-R410-S/ Pro-R410-B	1M track actual one meter.(100cm)	Aluminum Extrusion	White□ Silver■ Black■	1 / 9
Pro-R415-W / Pro-R415-S/ Pro-R415-B	1.5M track actual one meter.(150cm)	Aluminum Extrusion	White□ Silver■ Black■	1 / 9
Pro-R420-W / Pro-R420-S/ Pro-R420-B	2M track actual one meter.(200cm)	Aluminum Extrusion	White□ Silver■ Black■	1 / 9
Pro-R430-W / Pro-R430-S/ Pro-R430-B	3M track actual one meter.(300cm)	Aluminum Extrusion	White□ Silver■ Black■	1 / 6
Pro-R4400-W / Pro-R4400-S/ Pro-R4400-B	4M track actual one meter.(400cm)	Aluminum Extrusion	White□ Silver■ Black■	1 / 6

Live-end Connector Cover



Model No.	Package	Colour
Pro-R431-W	1 / 500	White□
Pro-R431-S	1 / 500	Silver■
Pro-R431-B	1 / 500	Black■

Live-End Connector

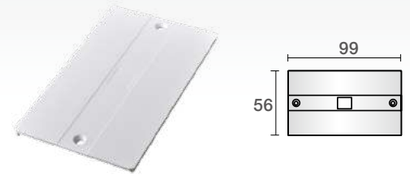

Model No.	Package	Colour
Pro-R434-W	1 / 400	White□
Pro-R434-S	1 / 400	Silver■
Pro-R434-B	1 / 400	Black■

Mini Joiner



Model No.	Package	Colour
Pro-R435-W	1 / 400	White□
Pro-R435-S	1 / 400	Silver■
Pro-R435-B	1 / 400	Black■

Mini Joiner(insulat on)



Model No.	Package	Colour
Pro-R436-W	1 / 400	White□
Pro-R436-S	1 / 400	Silver■
Pro-R436-B	1 / 400	Black■

End Cap



Model No.	Package	Colour
Pro-R437-W	1 / 400	White□
Pro-R437-S	1 / 400	Silver■
Pro-R437-B	1 / 400	Black■

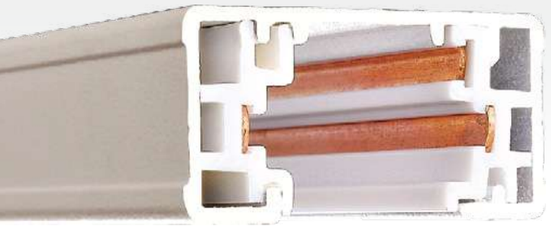

Single Circuit Track System

3 Wires

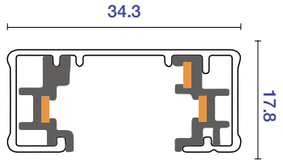

Model No.	Track length	Shell Material	Colour	Package
Pro-0310A	1M track with double end cap.(100cm)	Aluminum Extrusion	White Silver Black	1 /12
Pro-0320A	2M track with double end cap.(200cm)	Aluminum Extrusion	White Silver Black	1 /12
Pro-0330A	3M ttrack with double end cap.(300cm)	Aluminum Extrusion	White Silver Black	1 / 9
Pro-03400A	4M track with double end cap.(400cm)	Aluminum Extrusion	White Silver Black	1 / 9
Pro-0302A	2'track with double end cap actual length24''	Aluminum Extrusion	White Silver Black	1 /12
Pro-0304A	4'track with double end cap actual length48''	Aluminum Extrusion	White Silver Black	1 /12
Pro-0306A	6'track with double end cap actual length72''	Aluminum Extrusion	White Silver Black	1 /12
Pro-0308A	8'track with double end cap actual length96''	Aluminum Extrusion	White Silver Black	1 /12
Pro-0310B	1M track with live end & end cap.(100cm)	Aluminum Extrusion	White Silver Black	1 /12
Pro-0320B	2M track with live end & end cap.(200cm)	Aluminum Extrusion	White Silver Black	1 /12
Pro-0330B	3M track with live end & end cap.(300cm)	Aluminum Extrusion	White Silver Black	1 / 9
Pro-03400B	4M track with live end & end cap.(400cm)	Aluminum Extrusion	White Silver Black	1 / 9
Pro-0302B	2'track with live end and end cap actual length24''	Aluminum Extrusion	White Silver Black	1 /12
Pro-0304B	4'track with live end and end cap actual length48''	Aluminum Extrusion	White Silver Black	1 /12
Pro-0306B	6'track with live end and end cap actual length72''	Aluminum Extrusion	White Silver Black	1 /12
Pro-0308B	8'track with live end and end cap actual length96''	Aluminum Extrusion	White Silver Black	1 /12
Pro-0310C	1M track with live end & end cap.(100cm)	Aluminum Extrusion	White Silver Black	1 /12
Pro-0320C	2M track with live end & end cap.(200cm)	Aluminum Extrusion	White Silver Black	1 /12
Pro-0330C	3M track with live end & end cap.(300cm)	Aluminum Extrusion	White Silver Black	1 / 9
Pro-03400C	4M track with live end & end cap.(400cm)	Aluminum Extrusion	White Silver Black	1 / 9
Pro-0302C	2'track with live end and end cap actual length24''	Aluminum Extrusion	White Silver Black	1 /12
Pro-0304C	4'track with live end and end cap actual length48''	Aluminum Extrusion	White Silver Black	1 /12
Pro-0306C	6'track with live end and end cap actual length72''	Aluminum Extrusion	White Silver Black	1 /12
Pro-0308C	8'track with live end and end cap actual length96''	Aluminum Extrusion	White Silver Black	1 /12

Single Circuit Recessed

3 Wires



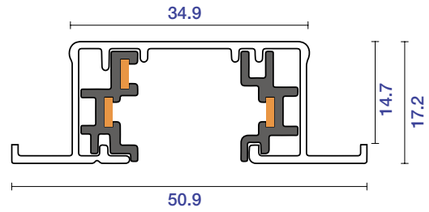

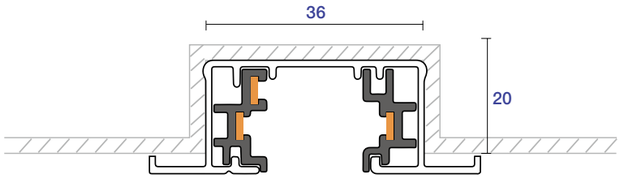

Model No.	Track length	Shell Material	Colour	Package
Pro-R310A	1M track with double end cap.(100cm)	Aluminum Extrusion	White Silver Black	1 /12
Pro-R320A	2M track with double end cap.(200cm)	Aluminum Extrusion	White Silver Black	1 /12
Pro-R330A	3M ttrack with double end cap.(300cm)	Aluminum Extrusion	White Silver Black	1 /12
Pro-R3400A	4M track with double end cap.(400cm)	Aluminum Extrusion	White Silver Black	1 / 9
Pro-R302A	2'track with double end cap actual length24''	Aluminum Extrusion	White Silver Black	1 /12
Pro-R304A	4'track with double end cap actual length48''	Aluminum Extrusion	White Silver Black	1 /12
Pro-R306A	6'track with double end cap actual length72''	Aluminum Extrusion	White Silver Black	1 /12
Pro-R308A	8'track with double end cap actual length96''	Aluminum Extrusion	White Silver Black	1 /12
Pro-R310B	1M track with live end & end cap.(100cm)	Aluminum Extrusion	White Silver Black	1 /12
Pro-R320B	2M track with live end & end cap.(200cm)	Aluminum Extrusion	White Silver Black	1 /12
Pro-R330B	3M track with live end & end cap.(300cm)	Aluminum Extrusion	White Silver Black	1 /12
Pro-R3400B	4M track with live end & end cap.(400cm)	Aluminum Extrusion	White Silver Black	1 / 9
Pro-R302B	2'track with live end and end cap actual length24''	Aluminum Extrusion	White Silver Black	1 /12
Pro-R304B	4'track with live end and end cap actual length48''	Aluminum Extrusion	White Silver Black	1 /12
Pro-R306B	6'track with live end and end cap actual length72''	Aluminum Extrusion	White Silver Black	1 /12
Pro-R308B	8'track with live end and end cap actual length96''	Aluminum Extrusion	White Silver Black	1 /12

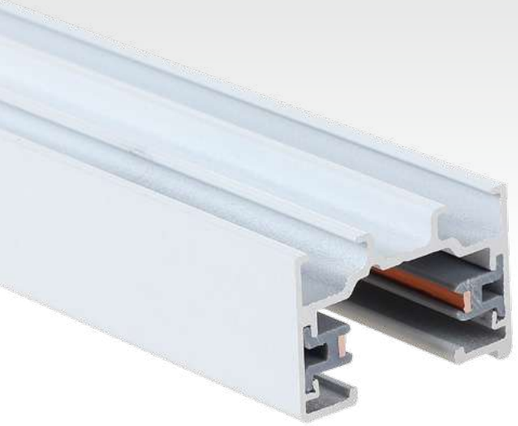

Single Circuit Track System

2 Wires



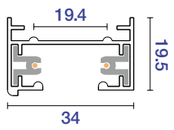

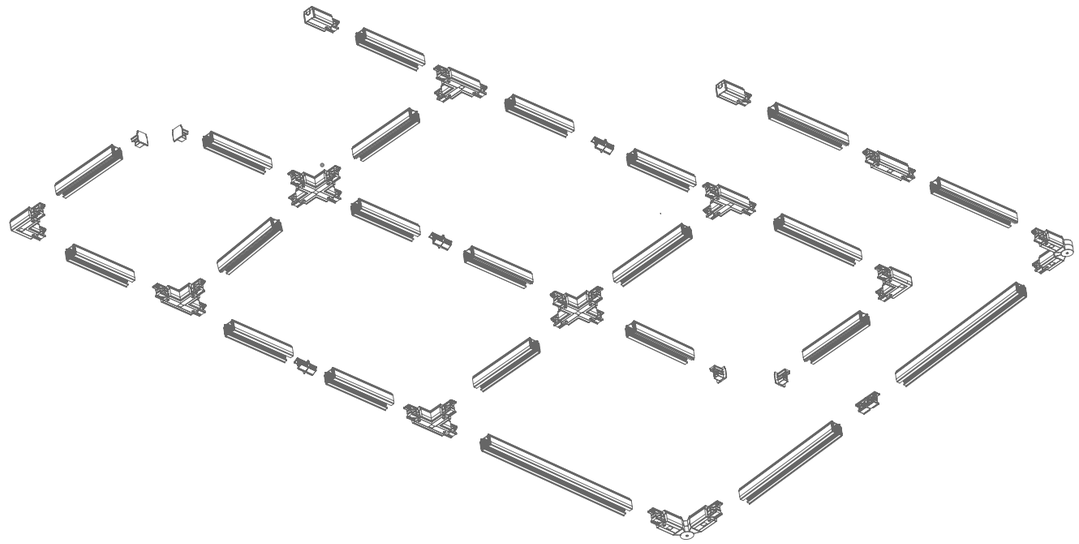

Model No.	Track length	Shell Material	Colour
Pro-L210-W	1M / 1.5M / 2M / 3M track actual one meter. (100cm / 150cm / 200cm / 300cm)	Aluminum Extrusion	White ☐ Silver ■ Black ■



Model No.	Track length	Shell Material	Colour
Pro-RL210-W	1M / 1.5M / 2M / 3M track actual one meter. (100cm / 150cm / 200cm / 300cm)	Aluminum Extrusion	White ☐ Silver ■ Black ■

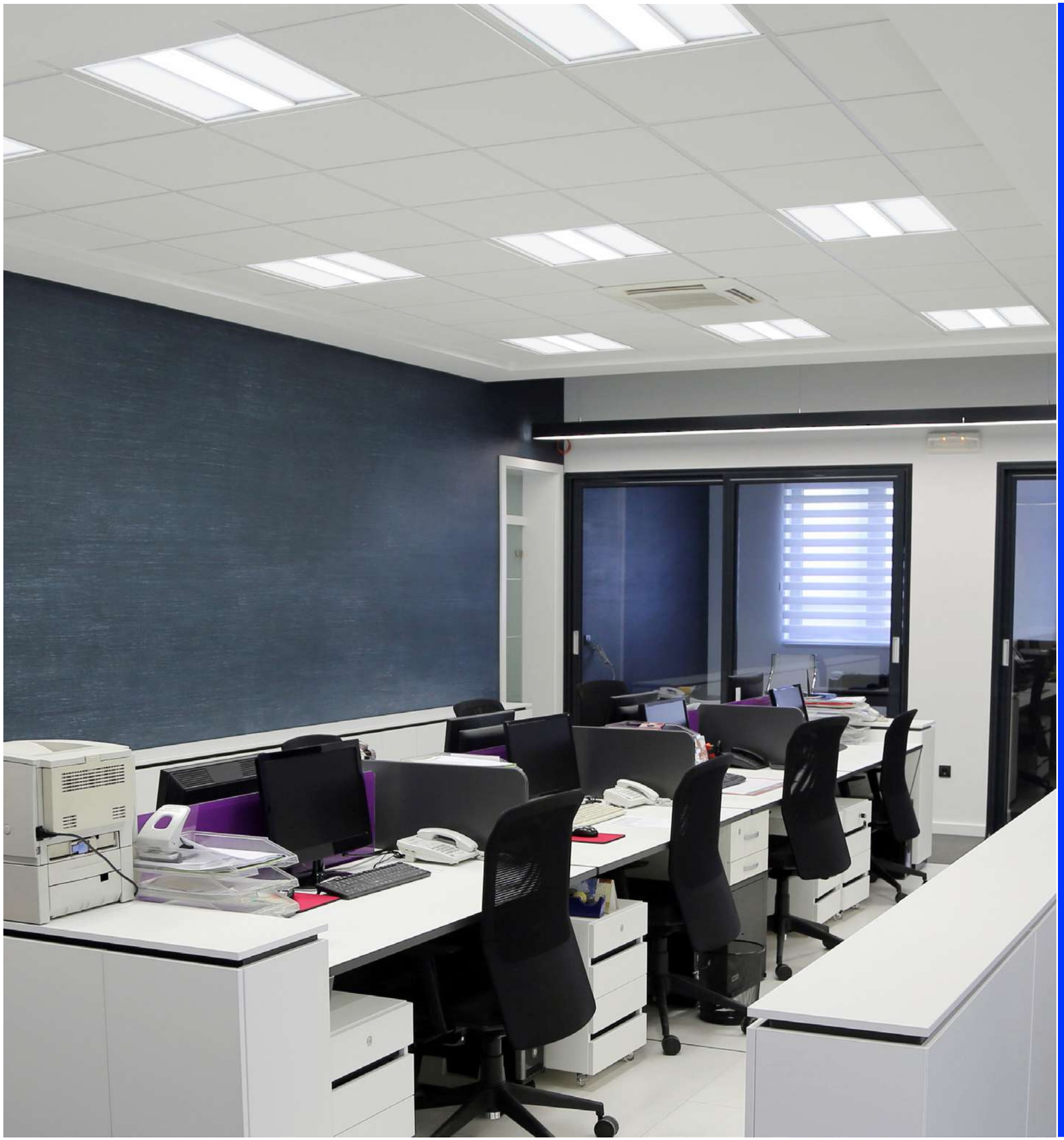

LED
Panel Light

/Series/

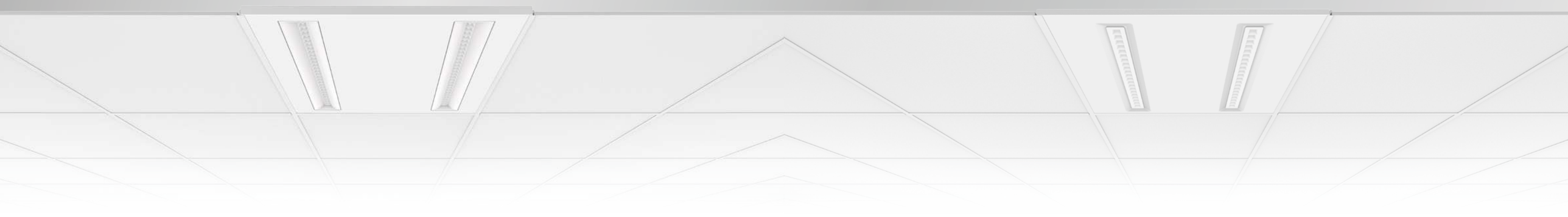

GL-P

Panel light

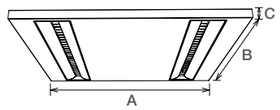

GL-P panel light is direct lighting with louver anti-glare design with external driver, adopting high lumen SMD led and special lens which provide high light eff ciency and uniform light output, SPCC housing plus PC + ABS module form ideal combination of stylish design, it is a perfect replacement for traditional grill lamp.

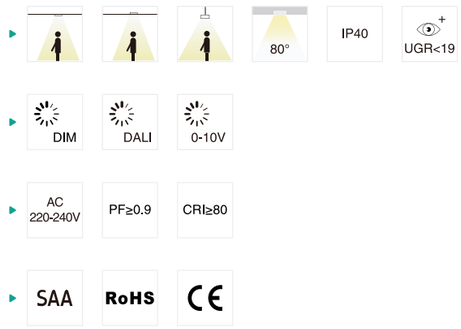

Code	Watt	Size(AxBxCmm)	Cut-out(±5mm)	Lumen(±5%)	N.W/pc(kgs)	Q'ty/CTN
GL6060-35W-P	35W	595x595x23.5	555x555	3995lm	3.50	4PCS
GL6262-35W-P	35W	620x620x23.5	580x580	4090lm	3.65	4PCS
GL30120-35W-P	35W	295x1195x23.5	255x1155	3995lm	3.55	4PCS
GL60120-60W-P	60W	595*1195*23.5	555x1155	6600lm	6.80	2PCS

CCT 3000K 4000K 5000K 5700K

Finish White

STD
Specifications

PL-AZ

Panel light

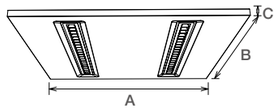

PL-AZ panel light is direct lighting with louver anti-glare design with external driver, adopting high lumen SMD led and special lens which provide high light eff ciency and uniform light output, SPCC housing plus PC module form ideal combination of stylish design, the luminous module can be replaced, which ensure the easy maintenance.it is a ideal replacement for traditional 3*24W HO T5 and 3*18W T8 f uorescent louver luminaries and side lit LED panel light.

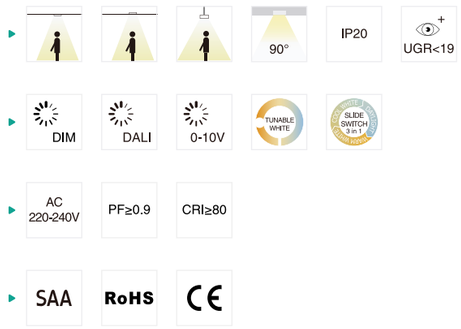

Code	Watt	Size(AxBxCmm)	Cut-out(±5mm)	Lumen(±5%)	N.W/pc(kgs)	Q'ty/CTN
PL6060-30W-AZ	30W	595x595x15	580x580	3450lm	3.20	4PCS
PL6060-35W-AZ	35W	595x595x15	580x580	3950lm	3.20	4PCS
PL6262-30W-AZ	30W	620x620x15	605x605	3450lm	3.50	4PCS
PL6262-35W-AZ	35W	620x620x15	605x605	3950lm	3.50	4PCS
PL30120-30W-AZ	30W	1195x295x17.5	1180x280	3450lm	3.60	4PCS
PL30120-35W-AZ	35W	1195x295x17.5	1180x280	3950lm	3.60	4PCS

CCT 3000K 4000K 5000K 5700K

Finish White



PL-AK
Panel light

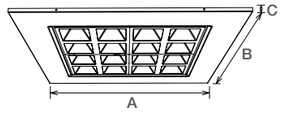

PL-AK panel light is a module design with external driver, featuring PC louver ref ectors to help reduce UGR, offers the ideal combination of stylish design and optimum performance for both task and general lighting; Module replaceable, easy to install and maintain.Available in various installation ways: recessed, suspended and surface mounted, and can replace the traditional panel light.

- 100°
- IP40
- UGR<16
- DIM
- DALI
- 0-10V
- TUNABLE WHITE
- SLIDE SWITCH 3 in 1
- AC 220-240V
- PF≥0.9
- CRI≥80
- SAA
- RoHS
- CE

Code	Watt	Size(AxBxCmm)	Cut-out(±5mm)	Lumen(±5%)	N.W/pc(kgs)	Q'ty/CTN
PL3060-18W-AK	18W	595x295x36	580x280	2010lm	1.55	4PCS
PL6060-25W-AK	25W	595x595x36	580x580	3552lm	2.90	4PCS
PL6060-30W-AK	30W	595x595x36	580x580	3660lm	2.90	4PCS
PL6060-36W-AK	36W	595x595x36	580x580	3900lm	2.90	4PCS
PL6262-36W-AK	36W	620x620x36	605x605	3900lm	3.30	4PCS
PL30120-36W-AK	36W	1195x295x36	1180x280	3920lm	2.95	4PCS

CCT 3000K 4000K 5000K 5700K

Finish White

PL008
Panel light

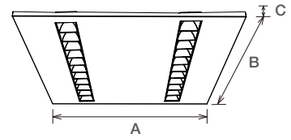

PL008 panel light is direct lighting with louver anti-glare design with external driver, adopting high lumen SMD led and special lens which provide high light eff ciency and uniform light output, CCT switchable is avalable, it is a ideal replacement for traditional 3*24W HO T5 and 3*18W T8 f uorescent louver luminaries and side lit LED panel light.

- 65°
- IP20
- UGR<19
- DIM
- SLIDE SWITCH 3 in 1
- AC 200-240V
- PF≥0.9
- CRI≥80
- SAA
- RoHS
- CE

Code	Watt	Size(AxBxCmm)	Cut-out(±5mm)	Lumen(±5%)	N.W/pc(kgs)	Q'ty/CTN
PL008-3060	15W	295x595x32	270x570	1800lm	2.00	5PCS
PL008-6060	30W	595x595x32	570x570	3600lm	3.20	5PCS
PL008-30120	30W	295x1195x32	270x1170	3600lm	3.60	5PCS
PL008-60120	60W	595x1195x32	570x1170	7200lm	6.00	4PCS

CCT 3000K 4000K 5000K 5700K

Finish White

STD
Specifications

PL-CL
Panel light

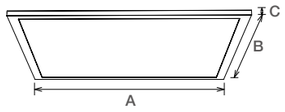

PL-CL LED panel light is a screwless design with f at frame and no back plate, adopting PMMA LGP which produces uniform light and high lumen output, good quality SMD with 110lm/W. Triac dim, 0-10V dimmable, DALI dimmable and 3 CCT interchangeable are available. It can f ts seamlessly into any work place, available in various installation ways: recessed, suspended and surface mounted.



Code	Watt	Size(AxBxCmm)	Cut-out(±5mm)	Lumen(±5%)	N.W/pc(kgs)	Q'ty/CTN
PL3030-18W-CL	18W	295x295x9	280x280	1850lm	0.56	10PCS
PL3060-20W-CL	20W	295x595x9	280x280	2100lm	0.95	5PCS
PL6060-30W-CL	30W	595x595x9	580x580	3650lm	1.60	5PCS
PL6262-30W-CL	30W	620x620x9	605x605	3650lm	1.75	5PCS
PL30120-30W-CL	30W	1195x295x9	1180x280	3600lm	1.70	5PCS
PL6060-36W-CL	36W	595x595x9	580x580	4000lm	1.60	5PCS
PL6262-36W-CL	36W	620x620x9	605x605	4000lm	1.75	5PCS
PL30120-36W-CL	36W	1195x295x9	1180x280	3900lm	1.70	5PCS

CCT 3000K 4000K 5000K 5700K

Finish White

PL-CB
Panel light

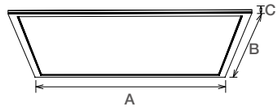

PL-CB panel light is a 9mm thickness panel with external driver; PMMA LGP produce uniform light and high lumen output; Adopts high lumen SMD with CRI>80, 100lm/W, 130lm/W, SDCM<3 solution can be provided, Triac dim, 0-10V dimmable, DALI dimmable,Emergency all available. It can f t seamlessly into any work place, available in various installation ways: recessed, suspended and surface mounted.

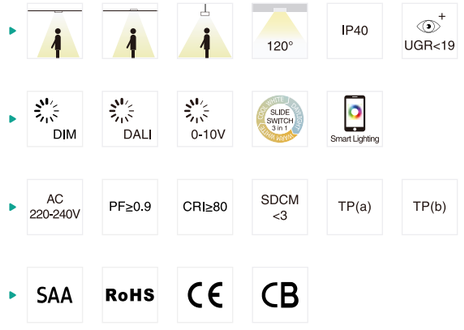

Code	Watt	Size(AxBxCmm)	Cut-out(±5mm)	Lumen(±5%)	N.W/pc(kgs)	Q'ty/CTN
PL3030-18W-CB	18W	295x295x9	280x280	100LM/W	0.85	5PCS
PL3060-20W-CB	20W	595x295x9	580x280	100LM/W	1.35	5PCS
PL30120-33W-CB	33W	1195x295x9	1180x280	100LM/W	2.40	5PCS
PL30120-42W-CB	42W	1195x295x9	1180x280	100LM/W	2.40	5PCS
PL6060-33W-CB	33W	595x595x9	580x580	100LM/W	2.35	5PCS
PL6060-42W-CB	42W	595x595x9	580x580	100LM/W	2.35	5PCS
PL60120-60W-CB	60W	1195x595x9	1180x580	100LM/W	5.30	2PCS
PL6262-33W-CB	33W	620x620x9	605x605	100LM/W	2.55	5PCS
PL6262-42W-CB	42W	620x620x9	605x605	100LM/W	2.55	5PCS
PL6060-25W-CB	25W	595x595x9	580x580	130LM/W	2.35	5PCS
PL6262-25W-CB	25W	620x620x9	605x605	130LM/W	2.55	5PCS
PL30120-25W-CB	25W	1195x295x9	1180x280	130LM/W	2.40	5PCS
PL60120-45W-CB	45W	1195x595x9	1180x580	130LM/W	5.30	2PCS

CCT — 3000K 4000K 5000K 5700K

Finish — White

STD
Specifications

PL-DS
Panel light



PL-DS panel adopts upper and lower frame structure design to reach an IP65 waterproof effect, it has a strong structure with 10mm thickness. Upper and lower 6063 Aluminium frames provide a great thermal management to ensure a long lifespan. Besides, it has high lumen SMD light source and PMMA LGP which offer a uniform light output and avoid yellow risky. External IP65 f icker free driver with waterproof DC connector UGR<19 available. Multiple installation ways: recessed, suspended and surface mounted.

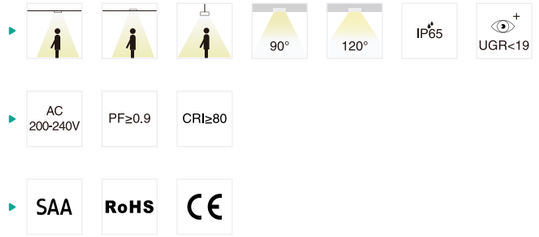

Code	Watt	Size(AxBxCmm)	Cut-out(±5mm)	Lumen(±5%)	N.W/pc(kgs)	Q'ty/CTN
PL3030-15W-DS	15W	295x295x10	280x280	1275lm	1.05	10PCS
PL3060-20W-DS	20W	595x295x10	580x280	1800lm	1.79	5PCS
PL6060-36W-DS	36W	595x595x10	580x580	3600lm	3.16	4PCS
PL6262-36W-DS	36W	620x620x10	605x605	3600lm	3.43	4PCS
PL30120-36W-DS	36W	1195x295x10	1180x280	3600lm	3.31	4PCS
PL60120-60W-DS	60W	1195x595x10	1180x580	6300lm	6.37	2PCS
PL3030-10W-DS(UGR<19)	10W	295x295x10	280x280	950lm	1.05	10PCS
PL3060-15W-DS(UGR<19)	15W	595x295x10	580x280	1575lm	1.79	5PCS
PL6060-36W-DS(UGR<19)	36W	595x595x10	580x580	3960lm	3.16	4PCS
PL6262-36W-DS(UGR<19)	36W	620x620x10	605x605	3960lm	3.43	4PCS
PL30120-36W-DS(UGR<19)	36W	1195x295x10	1180x280	3960lm	3.31	4PCS

CCT — 3000K 4000K 5000K 5700K

Finish — White

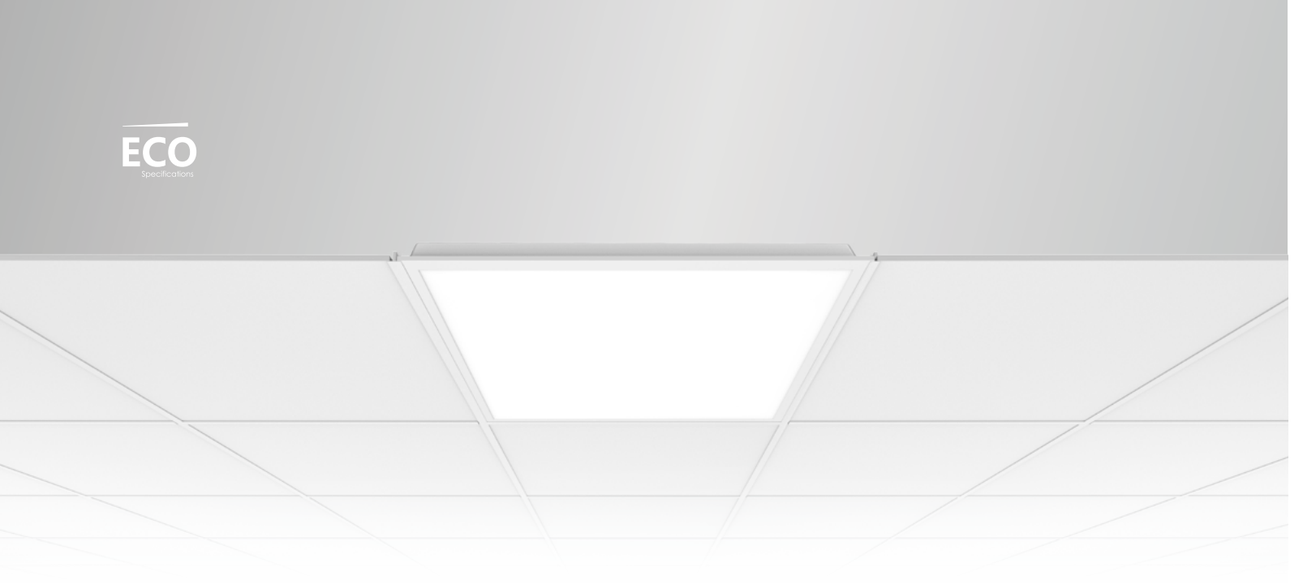

PL-CK
Backlit panel light

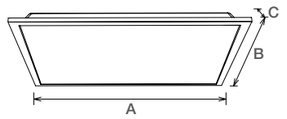

PL-CK LED panel is a direct lighting with external driver, adopts SMD led with optical lens to provide a uniform light effect, no LGP design makes this panel more cost effective compared with normal edge-lit panel light, UGR<19 available, high eff ciency available with 100lm/W, 120lm/W and 140lm/W. Recessed, suspended and surface mounted installation ways for choice.

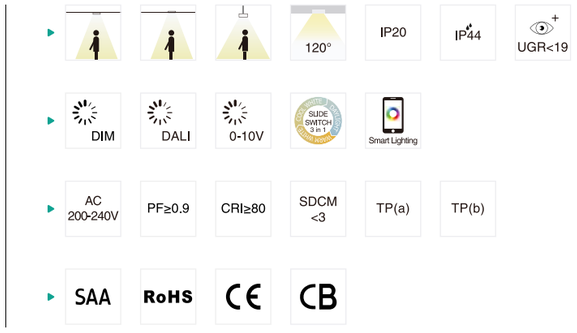



CCT — 3000K 4000K 5000K 5700K

Finish — White

PL-CK
Backlit panel light

Code	Watt	Size(AxBxCmm)	Cut-out(±5mm)	Lumen(±5%)	N.W/pc(kgs)	Q'ty/CTN
PL3030-10W-CK	10W	295x295x32	280x280	100LM/W	0.65	10PCS/10PCS
PL3060-16W-CK	16W	595x295x32	580x280	100LM/W	1.01	5PCS/6PCS
PL6060-36W-CK	36W	595x595x32	580x580	100LM/W	1.56	5PCS/6PCS
PL6262-36W-CK	36W	620x620x32	605x605	100LM/W	1.98	5PCS/6PCS
PL30120-36W-CK	36W	1195x295x32	1180x280	100LM/W	1.72	5PCS/6PCS
PL60120-60W-CK	60W	1195x595x32	1180x580	100LM/W	3.20	4PCS/4PCS
PL3060-16W-CK	16W	595x295x32	580x280	120LM/W (110LM/W UGR<19)	1.01 1.17	5PCS/6PCS
PL6060-30W-CK	30W	595x595x32	580x580	120LM/W (110LM/W UGR<19)	1.56 1.90	5PCS/6PCS
PL6262-30W-CK	30W	620x620x32	605x605	120LM/W (110LM/W UGR<19)	1.98 2.35	5PCS/6PCS
PL30120-30W-CK	30W	1195x295x32	1180x280	120LM/W (110LM/W UGR<19)	1.72 2.05	5PCS/6PCS
PL6060-36W-CK	36W	595x595x32	580x580	120LM/W	1.56	5PCS/6PCS
PL6262-36W-CK	36W	620x620x32	605x605	120LM/W (110LM/W UGR<19)	1.98 2.35	5PCS/6PCS
PL30120-36W-CK	36W	1195x295x32	1180x280	120LM/W	1.72	5PCS/6PCS
PL60120-50W-CK	50W	1195x595x32	1180x580	120LM/W (110LM/W UGR<19)	3.20 3.90	4PCS
PL60120-60W-CK	60W	1195x595x32	1180x580	120LM/W (110LM/W UGR<19)	3.20 3.90	4PCS
PL6060-30W-CK	30W	595x595x32	580x580	140LM/W (130LM/W UGR<19)	1.56 1.90	5PCS/6PCS
PL6262-30W-CK	30W	620x620x32	605x605	140LM/W (130LM/W UGR<19)	1.98 2.35	5PCS/6PCS
PL30120-30W-CK	30W	1195x295x32	1180x280	140LM/W (130LM/W UGR<19)	1.72 2.05	5PCS/6PCS
PL60120-50W-CK	50W	1195x595x32	1180x580	140LM/W (130LM/W UGR<19)	3.20 3.90	4PCS
PL6060-20W-CK NEW	20W	595x595x32	580x580	180LM/W (160LM/W UGR<19)	1.56 1.90	5PCS/6PCS
PL6262-20W-CK NEW	20W	620x620x32	605x605	180LM/W (160LM/W UGR<19)	1.98 2.35	5PCS/6PCS
PL30120-20W-CK NEW	20W	1195x295x32	1180x280	180LM/W (160LM/W UGR<19)	1.72 2.05	5PCS/6PCS
PL60120-40W-CK NEW	40W	1195x595x32	1180x580	180LM/W (160LM/W UGR<19)	3.20 3.90	4PCS



PL-CK5

Backlit panel light

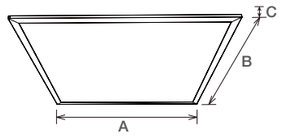

PL-CK5 backlit panel is ultra slim design with external driver, adopts high quality SMD led with optical lens to provide a uniform light effect, high eff ciency, no LGP design makes this panel more cost effective compared with normal edge-lit panel. UGR19, CCT switchable are available.

- 90°
- 120°
- UGR<19
- DIM
- SLIDE SWITCH 3 in 1
- AC 220-240V
- PF≥0.9
- CRI≥80
- SAA
- RoHS
- CE

Code	Watt	Size(AxBxCmm)	Cut-out(±5mm)	Lumen(±5%)	N.W/pc(kgs)	Q'ty/CTN
PL6060-36W-CK5	36W	595x595x25	580x580	3800lm	1.82	5PCS/6PCS
PL6262-36W-CK5	36W	620x620x25	605x605	3800lm	1.91	5PCS/6PCS
PL-30120-36W-CK5	36W	1195x295x25	1180x280	3800lm	1.86	5PCS/6PCS

CCT — 3000K — 4000K — 5700K

Finish — White



PL-CK2

Backlit panel light

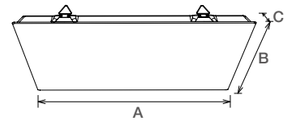

PL-CK2 panel is a patented frameless design with larger lighting area, direct lighting way makes full use of all light. Adopt high lumen 2835 SMD light source, the optical lens provides a uniform light output. The lamps are directly provided with pendants, which is convenient for installation. 2CCT/ 3CCT adjustable by slide swtich is available.

- 120°
- IP40
- DIM
- DALI
- 0-10V
- SLIDE SWITCH 3 in 1
- AC 200-240V
- PF≥0.9
- CRI≥80
- TP(a)
- TP(b)
- SAA
- CE
- CB

Code	Watt	Size(AxBxCmm)	Cut-out(±5mm)	Lumen(±5%)	N.W/pc(kgs)	Q'ty/CTN
PL6060-36W-CK2	36W	595x595x28	580x580	120LM/W	1.50	5PCS/6PCS
PL6262-36W-CK2	36W	620x620x28	605x605	120LM/W	1.82	5PCS/6PCS
PL30120-36W-CK2	36W	1195x295x28	1180x280	120LM/W	1.76	5PCS/6PCS
PL6060-25W-CK2	25W	595x595x28	580x580	130LM/W	1.50	5PCS/6PCS
PL6262-25W-CK2	25W	620x620x28	605x605	130LM/W	1.82	5PCS/6PCS
PL30120-25W-CK2	25W	1195x295x28	1180x280	130LM/W	1.76	5PCS/6PCS
PL6060-28W-CK2	28W	595x595x28	580x580	130LM/W	1.50	5PCS/6PCS
PL6262-28W-CK2	28W	620x620x28	605x605	130LM/W	1.82	5PCS/6PCS
PL30120-28W-CK2	28W	1195x295x28	1180x280	130LM/W	1.76	5PCS/6PCS

CCT — 3000K — 4000K — 5000K — 5700K

Finish — White



PL-CK8

Backlit Panel light

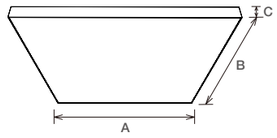

PL-CK8 panel is backlit panel with frameless design. Adopt high lumen 2835 SMD light source, CRI>80 and CRI>90 for option, CCT switch is available. Recessed, suspended and surface mounted installation ways for choice.

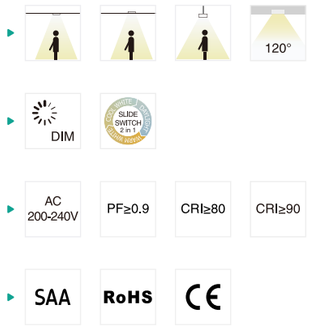

Code	Watt	Size(AxBxCmm)	Cut-out(±5mm)	Lumen(±5%)	N.W/pc(kgs)	Q'ty/CTN
PL3060-CK8-18W	18W	595x295x50	580x280	1800lm	1.80	5PCS
PL6060-CK8-36W	36W	595x595x50	580x580	3600lm	2.70	5PCS
PL30120-CK8-36W	36W	1195x295x50	1180x280	3600lm	3.20	5PCS

CCT 3000K — 4000K

Finish White

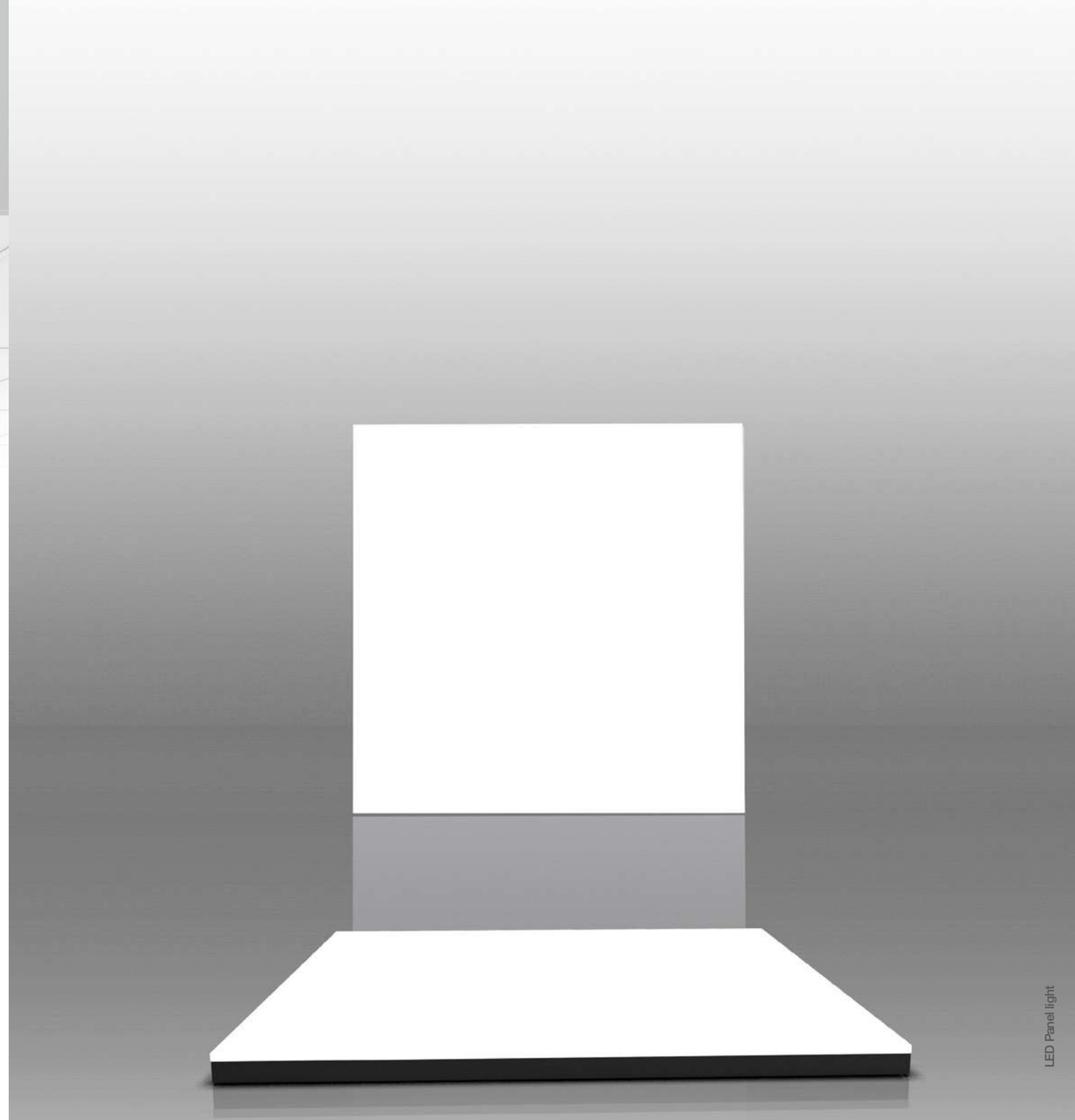

PL-CK8
FRAMELESS PANEL



PL-G5B

Panel light

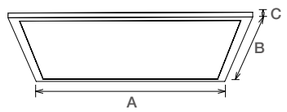

PL-G5B panel is 10mm thickness panel, which adopts high lumen SMD LED with CRI >80, 100lm/W and 120lm/W optional. Top branded external driver comes with triac dim, 0-10V dim and DALI dim, it has perfect dimming range and shares great compatibility with worldwide famous brand dimmers.It is available in various installation ways: embedded into ceiling, suspended with hanging wires, surface mounted in a concrete ceiling by using surface mounting frame.

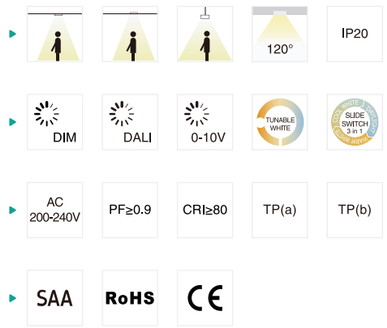

Code	Watt	Size(AxBxCmm)	Cut-out(±5mm)	Lumen(±5%)	N.W/pc(kgs)	Q'ty/CTN
PL3030-10W-G5B	10W	295x295x10	280x280	1210lm	0.76	10PCS
PL3060-20W-G5B	20W	595x295x10	580x280	2530lm	1.37	5PCS
PL6060-28W-G5B	28W	595x595x10	580x580	3696lm	2.60	5PCS
PL6060-33W-G5B	33W	595x595x10	580x580	4356lm	2.60	5PCS
PL6262-28W-G5B	28W	620x620x10	605x605	3696lm	2.80	5PCS
PL6262-33W-G5B	33W	620x620x10	605x605	4356lm	2.80	5PCS
PL30120-28W-G5B	28W	1195x295x10	1180x280	3696lm	2.67	5PCS
PL30120-33W-G5B	33W	1195x295x10	1180x280	4356lm	2.67	5PCS
PL60120-50W-G5B	50W	1195x595x10	1180x580	6600lm	5.23	2PCS

CCT — 3000K 4000K 5000K 5700K

Finish — White

STD
Specifications

PL-G6B

Panel light

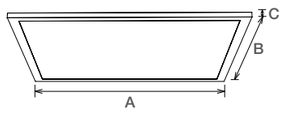

PL-G6B is UGR<19 LED panel with 10mm thickness, which adopts high lumen SMD LED with CRI >80, 100lm/W and 120lm/W optional. It also can meet the medical light source COI <3.3. Top branded external driver comes with triac dim, 0-10V dim and DALI dim, it has perfect dimming range and shares great compatibility with worldwide famous brand dimmers. The ultra slim prof le f ts seamlessly into any work place. It is available in various installation ways: embedded into ceiling, suspended with hanging wires, surface mounted in a concrete ceiling by using surface mounting frame.

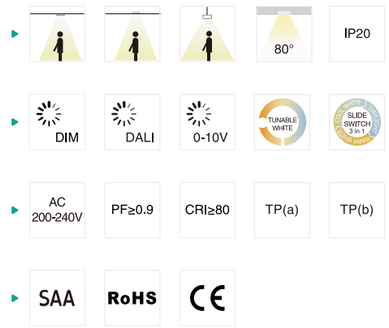

Code	Watt	Size(AxBxCmm)	Cut-out(±5mm)	Lumen(±5%)	N.W/pc(kgs)	Q'ty/CTN
PL3030-10W-G6B	10W	295x295x10	280x280	1210lm	0.76	10PCS
PL3060-20W-G6B	20W	595x295x10	580x280	2530lm	1.37	5PCS
PL6060-28W-G6B	28W	595x595x10	580x580	3696lm	2.60	5PCS
PL6060-33W-G6B	33W	595x595x10	580x580	4356lm	2.60	5PCS
PL6262-28W-G6B	28W	620x620x10	605x605	3696lm	2.80	5PCS
PL6262-33W-G6B	33W	620x620x10	605x605	4356lm	2.80	5PCS
PL30120-28W-G6B	28W	1195x295x10	1180x280	3696lm	2.67	5PCS
PL30120-33W-G6B	33W	1195x295x10	1180x280	4356lm	2.67	5PCS
PL60120-50W-G6B	50W	1195x595x10	1180x580	6600lm	5.23	2PCS

CCT — 3000K 4000K 5000K 5700K

Finish — White



PL-CC
Panel light

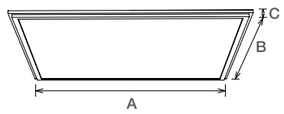

PL-CC panel is 14.3mm thickness panel with external driver, adopts high lumen LED chips with CRI>80, PMMA LGP produces uniform and comfortable light. Stronger frame makes better heat dissipation than common panels. The lighting area f ts seamlessly with the ceiling. Recessed installation with clips make it suitable for more kinds of ceiling perfectly.

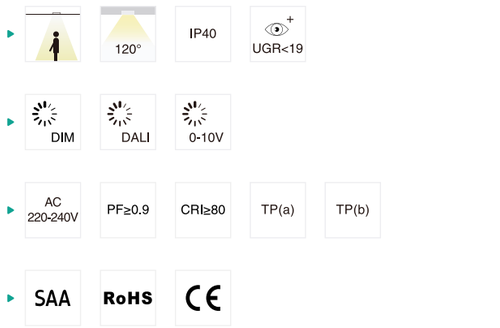

Code	Watt	Size(AxBxCmm)	Cut-out(±5mm)	Lumen(±5%)	N.W/pc(kgs)	Q'ty/CTN
PL6060-33W-CC	33W	595x595x14.3	580x580	3530lm	2.50	5PCS
PL6060-42W-CC	42W	595x595x14.3	580x580	4370lm	2.50	5PCS
PL30120-33W-CC	33W	1195x295x14.3	1180x280	3400lm	2.65	5PCS
PL30120-42W-CC	42W	1195x295x14.3	1180x280	4210lm	2.65	5PCS

CCT 3000K 4000K 5000K 5700K

Finish White



PL-CD
Panel light

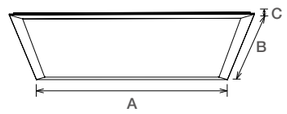

PL-CD panel light is 8.5mm thickness frame with f xed spring design panel light with external driver, adopts high lumen LED chips with CRI>80, special frame design provides excellent thermal management. Recessed installation with clips makes it suitable for more kinds of ceiling.

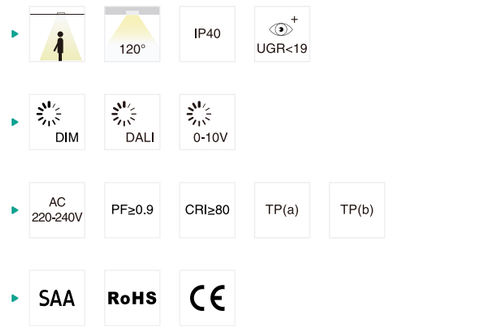

Code	Watt	Size(AxBxCmm)	Cut-out(±5mm)	Lumen(±5%)	N.W/pc(kgs)	Q'ty/CTN
PL6060-33W-CD	33W	595x595x35.5	580x580	3460lm	2.35	5PCS
PL30120-33W-CD	33W	1195x295x35.5	1180x280	3400lm	2.40	5PCS

CCT 3000K 4000K 5000K 5700K

Finish White



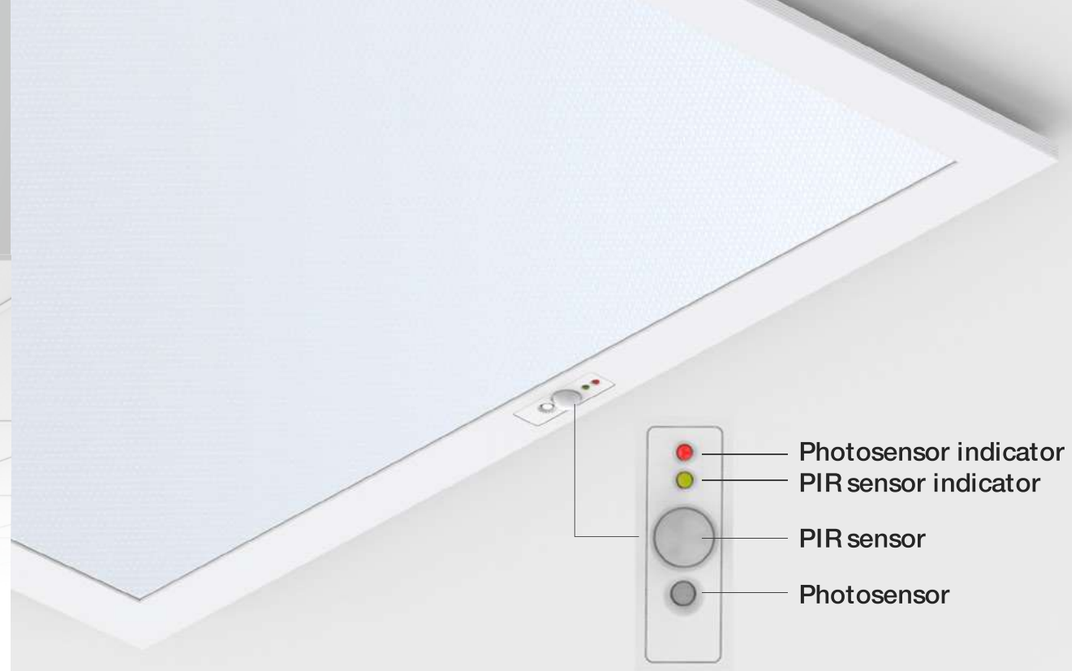

PL-DP

Panel light

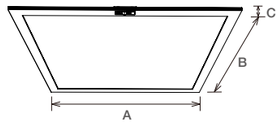

PL-DP is smart panel light , which is comprised of driver, smart control module and induction module. Connect Bluetooth between the mobile phone and the lamp, then the mobile phone APP can control the lamp. Users can adjust the brightness and color temperature of lamps according to their own needs. Automatic light supplement can also be realized by photo sensor. The PIR sensor is used to switch the lamp, and the indicator light is used to display the on/ off state of the photosensitive sensor and PIR sensor of the Lamp.

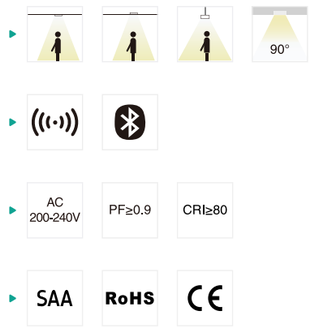

Code	Watt	Size(AxBxCmm)	Cut-out(±5mm)	Lumen(±5%)	N.W/pc(kgs)	Q'ty/CTN
PL6060-40W-DP	40W	595x595x8.5	580x580	4000lm	3.10	4PCS
PL6262-40W-DP	40W	620x620x8.5	605x605	4000lm	3.50	4PCS
PL30120-40W-DP	40W	1195x295x8.5	1180x280	4000lm	3.10	4PCS

CCT 2700K~6500K

Finish White

PHOTOSENSOR

daylight harvest, change brightness according to the ambient

PIR SENSOR

hold ame & deteca on distance adjustable

SMARTPHONE APP CONTROL

- CCT Adjustable
- Time see ng
- turn on/off sensors in App
- Dimming
- Electricity consumpa on
- Self-test funca on
- Photosensor
- Record
- Scene see ng

STANDBY POWER<0.5W



PL-DE
Panel light

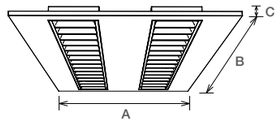

PL-DE is a new grill design with UGR<19.COI (Cyanosis Observation Index) compliant.Air slot available.

- 90°
- IP20
- UGR<19
- DIM
- DALI
- 0-10V
- AC 220-240V
- PF≥0.9
- CRI≥80
- SAA
- RoHS
- CE

Code	Watt	Size(AxBxCmm)	Cut-out(±5mm)	Lumen(±5%)	N.W/pc(kgs)	Q'ty/CTN
PL3060-DE	13W	292x592x48	/	1365lm	2.60	4PCS
PL3012-DE	28W	1192x292x48	/	2940lm	2.99	4PCS
PL4012-DE	28W	1192x392x48	/	2940lm	2.73	2PCS
PL6060-DE	28W	592x592x48	/	2940lm	5.41	4PCS
PL3015-DE	40W	1492x292x48	/	4200lm	3.73	4PCS

CCT 3000K 4000K 5000K 5700K

Finish White

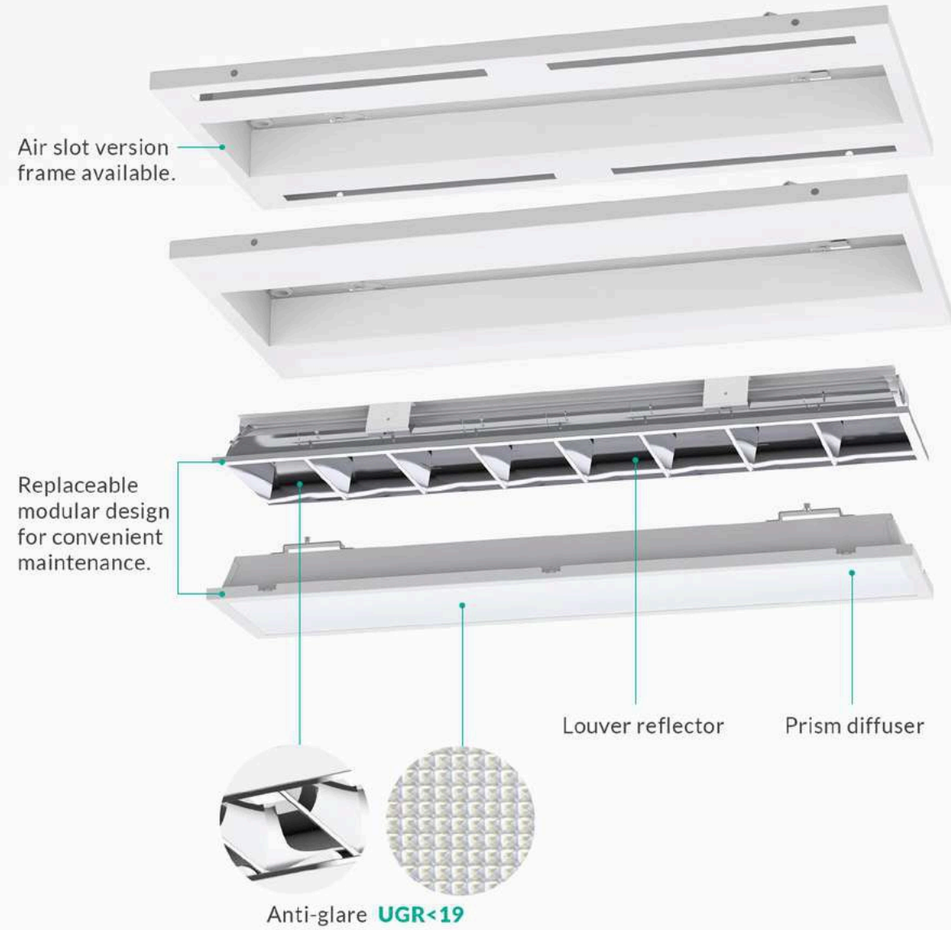

PL-DE
MODULAR DESIGN LED PANEL

Replaceable modular design for convenient maintenance



GL-AA
Panel light

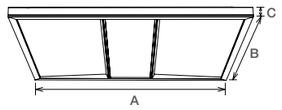

GL-AA backlit troffer is anti-glare design, the compact and seamless splicing make it a great looking .It adopts anti-glare prism plate to reach UGR<19,could be interchangeable CCT (3000K+4000K+5700K) with slide switch.



Code	Watt	Size(AxBxCmm)	Cut-out(±5mm)	Lumen(±5%)	N.W/pc(kgs)	Q'ty/CTN
GL6060-36W-AA	36W	595x595x40	580x580	3700lm	2.60	5PCS
GL30120-36W-AA	36W	1195x295x40	1180x280	3700lm	2.99	5PCS
GL6262-36W-AA	36W	620x620x49	605x605	3700lm	2.73	5PCS
GL60120-60W-AA	60W	1195x595x49	1180x580	6500lm	5.41	2PCS

CCT 3000K 4000K 5000K 5700K

Finish White



GL-N
Troffer light

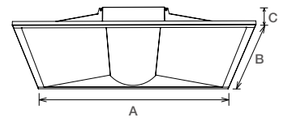

GL-N is troffer light with external driver, adopts secondary optical designed and special treatment diffuser to achieve more uniform and softer light, providing more comfortable visual experience. Luminous eff ciency 105lm/W. Powder spraying surface treatment is employed in the lamp f xture which makes the lamp corrosion resistant. Designed for grid ceiling commercial applications.

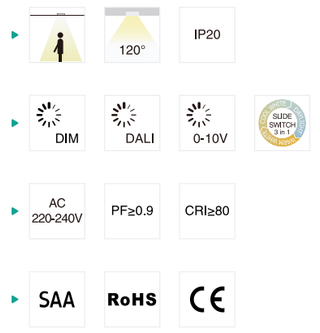

Code	Watt	Size(AxBxCmm)	Cut-out(±5mm)	Lumen(±5%)	N.W/pc(kgs)	Q'ty/CTN
GL6060-33W-N	33W	595x595x54	580x580	3850lm	2.50	5PCS
GL30120-33W-N	33W	1195x295x54	1180x280	3850lm	2.70	5PCS

CCT 3000K 4000K 5000K 5700K

Finish White

STD
Specifications

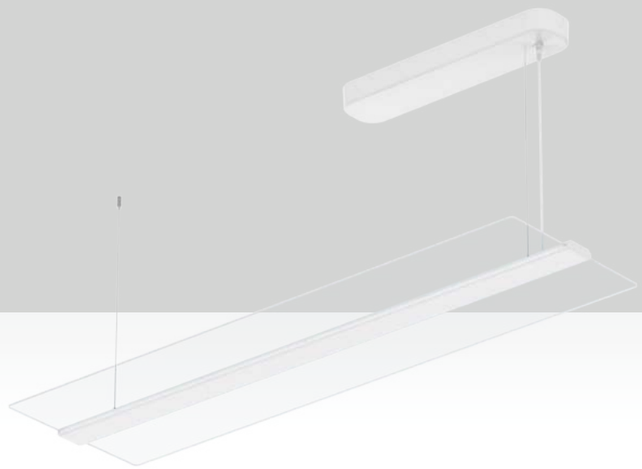

PL-DF

Panel light

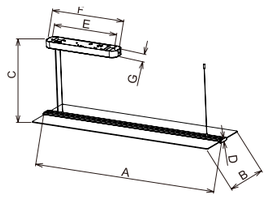

This panel light is a frameless, transparent and 360 degree lighting design, which provides a great visual aesthetic feeling. Adopt high lumen SMD light source, the 4mm transparent PMMA LGP makes a uniform, soft lighting output and reaches anti-glare UGR<19. 6063 aluminum heat sink makes an excellent thermal management. Magnetic mounting box can also save much time for installation.

- 120°
- 50% 50%
- IP20
- UGR<19
- DIM
- DALI
- SLIDE SWITCH 2 in 1
- AC 200-240V
- PF≥0.9
- CRI≥80
- SAA
- RoHS
- CE

Code	Watt	Size(AxBxCxDxExFxGmm)	Lumen(±5%)	N.W/pc(kgs)	Q'ty/CTN
PL35120-40W-DF	40W	1200x350x1500x19x422x480x43	4800lm	4.50	2PCS
PL35120-40W-DF-D	40W	1200x350x1500x19x422x480x43	4800lm	4.50	2PCS
PL35120-60W-DF	60W	1200x350x1500x19x422x480x43	7300lm	4.50	2PCS

CCT 3000K 4000K 5700K

Finish White

PRO
Specifications

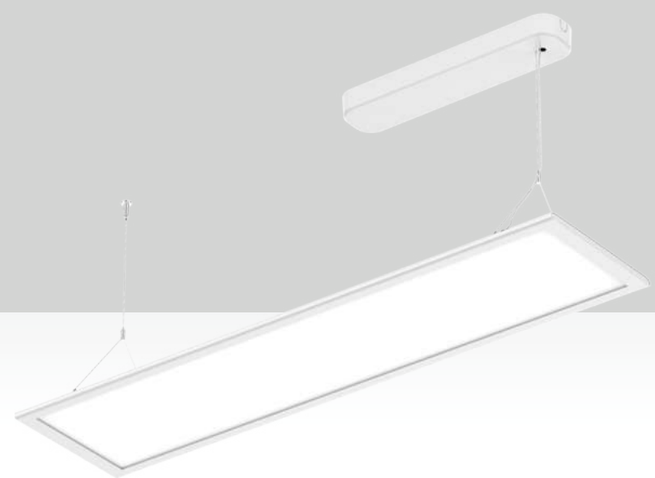

PL-DB

Panel light

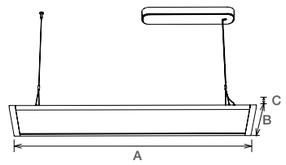

PL-DB panel light is an Up & down emitting panel with external driver, novel design without any screw make it a special and good looking panel. Besides, it is an anti-glare UGR<19 design without Prism plate, this is a new tendency for high end market. Magnetic mounting box can also save much time for installation, Triac dim and DALI dimming options.

- 110° 110°
- IP20
- UGR<19
- DIM
- DALI
- AC 220-240V
- PF≥0.9
- CRI≥80
- SAA
- RoHS
- CE

Code	Watt	Size(AxBxCmm)	Lumen(±5%)	N.W/pc(kgs)	Q'ty/CTN
PL30120-30W-DB	30W	1200x300x16.5	3060lm	3.76	2PCS
PL30120-40W-DB	40W	1200x300x16.5	4000lm	3.76	2PCS
PL30120-50W-DB	50W	1200x300x16.5	4950lm	3.76	2PCS

CCT 3000K 4000K 5000K 5700K

Finish White



PL-DG
Panel light

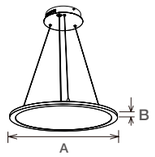

PL-DG pendant panel light is a translucent and 35% up & 65% down lighting design, which can be used in many applications as a decorative light. It adopts high quality diffuser and 3.0T PMMA light guide plate which provide a high transmittance rate and uniform light. Steel wire mounted on the edge of frame is more convenient and much safer. 300mm, 400mm, 500mm, 600mm size options. Interchangeable CCT (3000/4000/5700K) with slide switch is available.

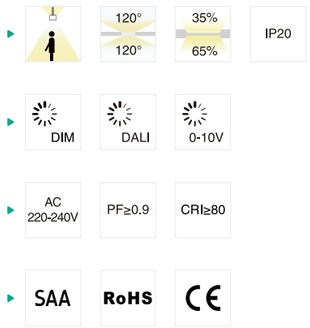

Code	Watt	Size(AxBmm)	Lumen(±5%)	N.W/pc(kgs)	Q'ty/CTN
PL3012-18W-DG	18W	Ø300x11.5	1820lm	1.25	5PCS
PL4012-35W-DG	35W	Ø400x11.5	3605lm	1.75	4PCS
PL5012-40W-DG	40W	Ø500x11.5	4120lm	2.25	4PCS
PL6012-60W-DG	60W	Ø600x11.5	6210lm	3.15	2PCS

CCT 3000K 4000K 5000K 5700K

Finish White



PL-DG
PENDANT LED ROUND PANEL

UP & DOWN translucent lighting 35%:65%

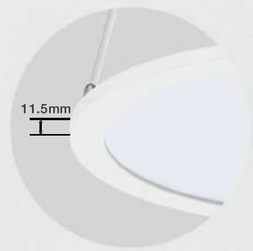

Slim transparent body design

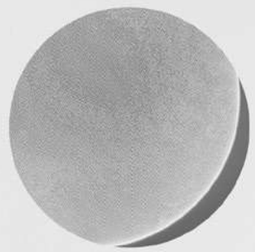

PMMA LGP



Translucent lighting area can offer a great decorative effect



Suspension



Surface mounted

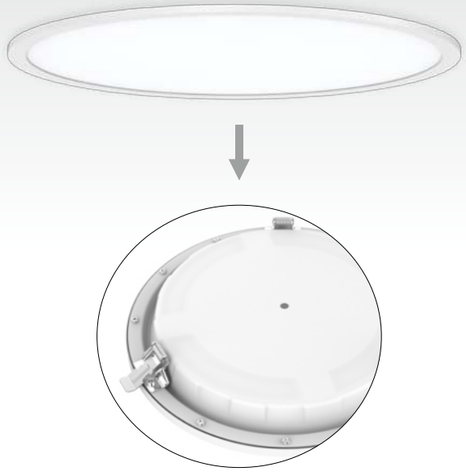

Recessed

PL-DR

Backlit panel light

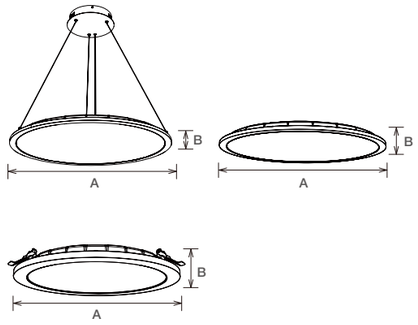

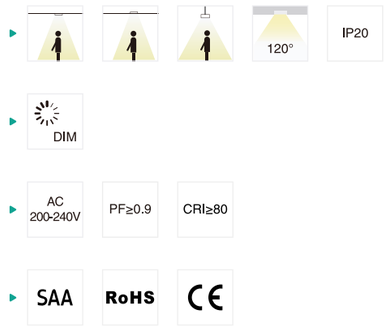

PL-DR is a direct lighting panel with appearance design patent. Adopts 2835 SMD light source and PMMA lens which generated a great uniform light output. For structure, it has a super slim lamp body and supports embedded surface mounted and suspended installation way. 400mm, 500mm, 600mm sizes for embedded surface mounted version, 300mm, 400mm, 500mm, 600mm for suspended version.

CCT 3000K 4000K 5000K 5700K

Finish White

Code	Watt	Size(AxBmm)	Cut-out(±5mm)	Lumen(±5%)	N.W/pc(kgs)	Q'ty/CTN
PL300-18W-DR	18W	Ø300x13.8	/	1980lm	1.44	4PCS
PL400-25W-DR	25W	Ø400x13.8	Ø200-240	2750lm	1.92	4PCS
PL400-35W-DR	35W	Ø400x13.8	Ø200-240	4000lm	1.92	4PCS
PL500-30W-DR	30W	Ø500x13.8	Ø200-240	3960lm	2.50	4PCS
PL500-35W-DR	35W	Ø500x13.8	Ø200-240	4300lm	2.50	4PCS
PL600-35W-DR	35W	Ø600x13.8	Ø200-240	4300lm	3.26	2PCS
PL600-45W-DR	45W	Ø600x13.8	Ø200-240	5950lm	3.26	2PCS
PL600-55W-DR	55W	Ø600x13.8	Ø200-240	6650lm	3.26	2PCS



PL-W
Panel light

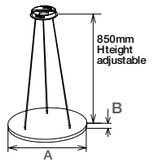

PL-W LED pendant decorative light with high quality diffuser and 3T PMMA LGP. 300mm, 400mm, 500mm, 600mm and 780mm diameter for options. Various installation ways include suspended, surface mounted and recessed.

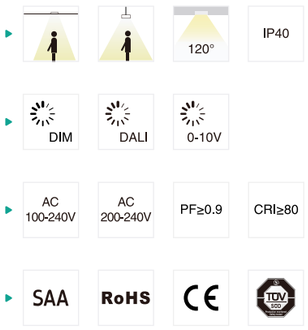

Code	Watt	Size(AxBmm)	Lumen(±5%)	N.W/pc(kgs)	Q'ty/CTN
PL3012-18W-W	18W	Ø300x12	1560lm	2.50	5PCS
PL4012-25W-W	25W	Ø400x12	2070lm	3.10	4PCS
PL4012-35W-W	35W	Ø400x12	2900lm	3.10	4PCS
PL5012-30W-W	30W	Ø500x12	2520lm	4.20	4PCS
PL5012-35W-W	35W	Ø500x12	2900lm	4.20	4PCS
PL6012-35W-W	35W	Ø600x12	3040lm	4.34	2PCS
PL6012-45W-W	45W	Ø600x12	3600lm	4.34	2PCS
PL8012-60W-W	60W	Ø780x20	5430lm	6.10	2PCS
PL8012-80W-W	80W	Ø780x20	7460lm	6.90	2PCS

CCT — 3000K 4000K 5000K 5700K

Finish — White





PL-DD
Panel light

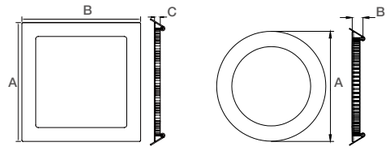

PL-DD is small size panel with complete diameter options. 2835SMD LED chip and PMMA LGP offer a great light transmittance and light output. Adopt die-casting aluminum frame which provides a great thermal management. External driver comes with triac dim, it shares great popularity by perfect dimming range and great compatibility with worldwide dimmers. The ultra slim prof le f ts perfectly for all working places.

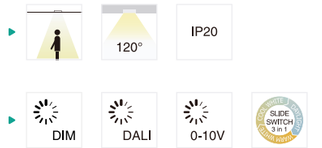

Code	Watt	Size(AxBxCmm)	Cut-out(±5mm)	Lumen(±5%)	N.W/pc(kgs)	Q'ty/CTN
PL1212-7W-DD	7W	120x120x21	105x105	580lm	0.24	36PCS
PL1515-9W-DD	9W	146x146x21	127x127	810lm	0.28	24PCS
PL1717-12W-DD	12W	171x171x21	155x155	1070lm	0.34	20PCS
PL2222-18W-DD	18W	224x224x21	205x205	1580lm	0.52	12PCS
PL3030-24W-DD	24W	300x300x21	277x277	2500lm	0.88	12PCS
PL1221-7W-DD	7W	Ø120x21	Ø108-113	580lm	0.20	36PCS
PL1521-9W-DD	9W	Ø145x21	Ø127-133	810lm	0.24	24PCS
PL1721-12W-DD	12W	Ø170x21	Ø157-162	1050lm	0.29	20PCS
PL2021-15W-DD	15W	Ø200*21	Ø177-182	1470lm	0.35	12PCS
PL2221-18W-DD	18W	Ø224x21	Ø205-212	1680lm	0.42	12PCS
PL2421-22W-DD	22W	Ø238*21	Ø224-228	2150lm	0.50	12PCS
PL3021-24W-DD	24W	Ø300x21	Ø282-288	2500lm	0.71	12PCS

CCT — 3000K 4000K 5000K 5700K 6500K

Finish — White



PL-EA

Panel light

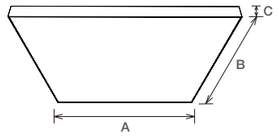

PL-EA is a big size panel with simple and elegant design. CRI>90, adopting high quality SMD led and secondary light distribution design to provide uniform light output. Fireproof B1 grade soft f lm as luminous cover and 0.5mm thickness backboard make this panel looks very reliable.



Code	Watt	Size(AxBxCmm)	Lumen(±5%)	N.W/pc(kgs)	Q'ty/CTN
PL120120-60W-EA	60W	1200x1200x110	4800lm	11	1PCS
PL120240-120W-EA	120W	1200x2400x110	9600lm	21	1PCS
PL120300-180W-EA	180W	1200x3000x110	14400lm	27	1PCS
PL150150-80W-EA	80W	1500x1500x110	6400lm	17	1PCS
PL150300-240W-EA	240W	1500x3000x110	19200lm	34	1PCS

CCT — 3000K | 4000K | 5000K | 5700K

Finish — Black

Installat on accessories — Suspension kit — Surface mounted kit

Panel Light installation accessories

Assembled surface mounted frame



CF01



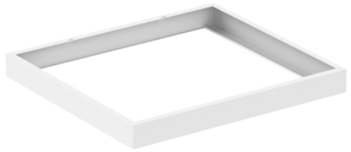

CF13

DIY surface mounted frame

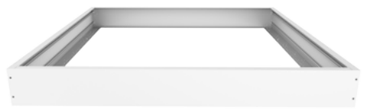

CF04

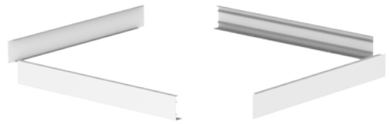

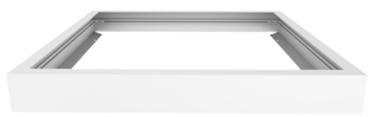

CF11

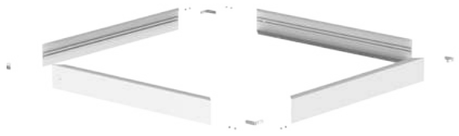

Assembled embedded mounted frame



RF01





RF02

Suspending Kits





Recessed Installation Clips



Integrated Recessed Installation Clips





OL02

LED freestanding luminaire

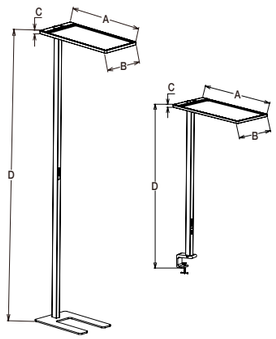

This OL02 freestanding lamp is composed of three parts: f at lamp body, lamp pole and lamp base. With a precise optical design (UGR<14, up 75%& down 25% lighting), it can ensure a more uniform and more comfortable lighting effect. Lamp Pole with: Plug, touchable 0-10V dimmer, light sensor and PIR sensor module.

- 75% / 25%
- UGR<14
- 0-10V
- AC 220-240V
- PF≥0.93
- CRI≥80
- RoHS
- CE

Code	Watt	Size(AxBxCxDmm)	Lumen(±5%)	N.W/pc(kgs)	Q'ty/CTN
OL02/B-75W-DOS	75W	720x340x21.5x1925	8200lm	Flat lamp body:2.70 Lamp pole:3.10 Lamp base:6.70	6PCS 6PCS 2x3PCS
OL02C/D-75W-DOS	75W	720x340x21.5x1288	8200lm	Flat lamp body:2.70 Lamp pole:3.00	6PCS 6PCS

CCT 3000K~5700K

Finish White Black

- Indirect lighting and direct lighting (500~700LUX on the desk)
- PMMA LGP with Prismatic diffuser to achieve UGR<14 ideal for office lighting.

STATUS

ON

OFF

- **PIR sensor** detector automatically switches the luminaire on and then switches it off when there is no one in the room.
- **light sensor** continuously measures the illuminance level on the desk and dims the light itself depending on the amount of available daylight and artificial lighting.

ON/OFF

3s Factory setting: Dimming 50%Light, sensor and PIR sensor in ON status.

1s Turn ON/OFF

Dimming button

- Short press in 1s, brightness will increase/ decrease 5%
- Long press brightness will increase/ decrease continually

Sensor

x1

x2

x3

Flat lamp base with reliable stability?saving space and widely work with office furniture



OL06

LED freestanding luminaire

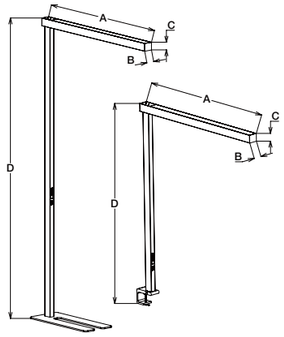

This OL06 free-standing luminaire is composed of three parts. OL06A is for f oor standing, OL06B is for desk installation. OL06C is for f oor standing with smart control, OL06D is for desk installation with with smart control. Direct and indirect optic design, UGR<16, up 75%& down 25% lighting, up to 125lm/W high light eff ciency. 0-10V dimmer, light sensor, PIR sensor module and USB connector are available. The conf guration of the luminaire is triggered by pressing a button. The lighting control modules are interchangeable, which is very suitable for modern off ce environments.

- 80°x50°
- 60°x60° x15°
- UGR<16
- 0-10V
- Smart Lighting
- CASAMBI
- AC 220-240V
- PF≥0.93
- CRI≥80
- RoHS
- CE

Code	Watt	Size(AxBxCxDmm)	Lumen(±5%)	N.W/pc(kgs)	Q'ty/CTN
OL06A-80W -DOS	80W	1060x60x53x2026	10500lm	Flat lamp body+Lamp pole:5.70 Lamp base:6.80	3PCS 3PCS
OL06B-80W-DOS	80W	1060x60x53x1276	10500lm	5.10	3PCS
OL06C-85W-B	85W	1060x60x53x2026	10500lm	Flat lamp body+Lamp pole:5.70 Lamp base:6.80	3PCS 3PCS
OL06C-75W-B1	75W	1060x60x53x2026	10500lm	Flat lamp body+Lamp pole:5.70 Lamp base:6.80	3PCS 3PCS
OL06D-85W-B	85W	1060x60x53x1276	10500lm	5.10	3PCS
OL06D-75W-B1	75W	1060x60x53x1276	10500lm	5.10	3PCS

CCT 3000K 4000K 5000K 5700K

Finish White



OL07

LED freestanding luminaire

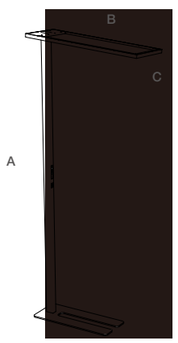

OL07 LED freestanding luminaire with professional version and intelligent version. The professional version could be PIR sensor and daylight sensor. The intelligent version could be CCT changeable and dim by CANSAMBI. 120 degree beam angle and UGR<16 could provide uniform lighting performance.

- 120°
- IP20
- UGR<16
- 0-10V
- AC 220-240V
- PF≥0.9
- CRI≥80
- RoHS
- CE

Code	Watt	Size(AxBxCmm)	Lumen(±5%)	N.W/pc(kgs)	Q'ty/CTN
OL07A-75W-DOS	75W	1925x920x300	7500lm	14	3PCS
OL07A-100W-DOS	100W	1925x920x300	10000lm	14	3PCS
OL07B-85W-B	85W	1925x920x300	8500lm	14	3PCS
OL07B-100W-B	100W	1925x920x300	10000lm	14	3PCS
OL07B-75W-B1	75W	1925x920x300	7500lm	14	3PCS
OL07B-100W-B1	100W	1925x920x300	10000lm	14	3PCS

CCT 3000K 4000K 5000K

Finish White



OL01

LED freestanding luminaire

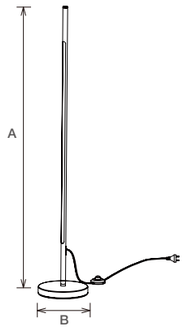

OL01 is a freestanding light combines modern industrial style, the unique shape and simple design perfectly f t the aesthetic concept of modern society. It adopts Tuya WIFI+2.4G intelligent technology, create various atmospheres, can switch to different lighting scenes according to your needs. Supporting both smart phone control and remote control, make it very convenient and easy control for different users. The slender body, plug and play, makes it convenient for different position.

- 120° IP20
- AC 200-240V PF≥0.9 CRI≥80
- RoHS CE

Code	Watt	Size(AxBmm)	Lumen(±5%)	N.W/pc(kgs)	Q'ty/CTN
OL01-15W -WG	15W	1600x182	1400lm	Base:2.2 Lamp Body:0.6	6PCS 18PCS

CCT 3000K~5700K

Finish White Black





LED Linear Bat en Light

/Series/

LED batten series and linear light are more and more popular nowadays.The original design concept is to replace the LED tube.But LED batten is more decorative and elegant, while it also maintains high lumen efficiency. IINNO is committed to the design and development of LED battens for many years. Multiple functions are updated constantly: UGR<19, 100lm/W, 120lm/W, lighting up&down, as well as DALI or 0-10v dimmable system. Surface mounted, suspended and wall mounted are all available.

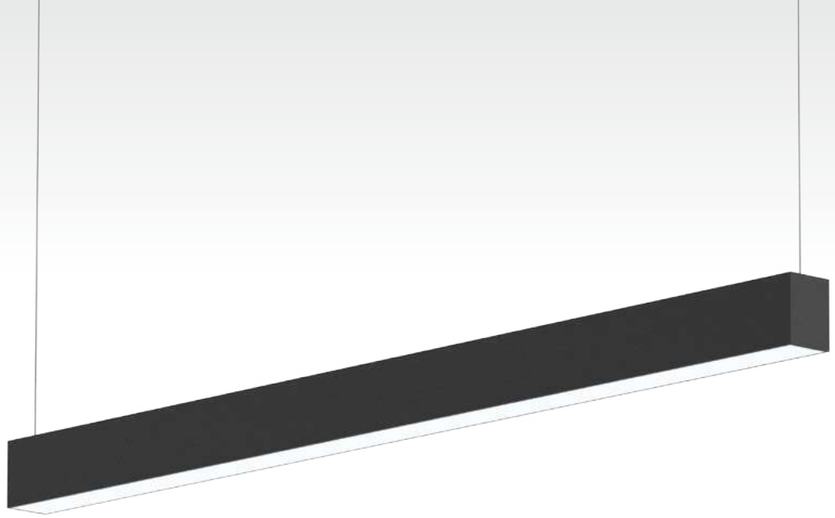

DB77

Linear light

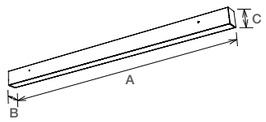

This linear f xture is a seamless splicing design with straight/corner/cross splicing connector. Two lamp cover options: Standard cover and anti-glare cover. Adopt high lumen SMD light source, f icker free and high eff ciency driver make a better lumen. Aluminum housing provides an excellent thermal management. Functions: Down lighting, up&down lighting, adjustable CCT, emergency and sensor. Mounting design: Pendant/surface mounted/wall mounted/ recessed/Track. Modular design: Replaceable driver and emergency module.

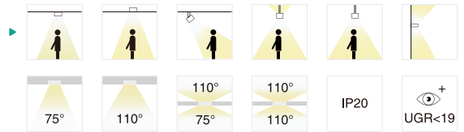

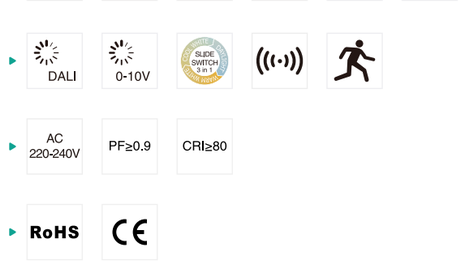

Code	Watt	Size(AxBxCmm)	Lumen(±5%)	N.W/pc(kgs)	Q'ty/CTN
DB77A-600-17W	17W	602x57x76	1680lm	1.70	6PCS
DB77A-600-22W	17W+5W	602x57x76	2250lm	1.70	6PCS
DB77A-1200-36W	36W	1212x57x76	3850lm	2.70	6PCS
DB77A-1200-45W	36W+9W	1212x57x76	4850lm	2.70	6PCS
DB77A-1500-45W	45W	1512x57x76	4850lm	3.50	6PCS
DB77A-1500-56W	45W+11W	1512x57x76	6000lm	3.50	6PCS

CCT — 3000K 4000K 5000K 5700K

Finish — White Black

Installat on accessories


Suspension kit


Wall mounted kit ACC-DB77A-0400


Recessed ACC-DB66-0300


Suspended with ceiling plate ACC-DB66-0200


Track ACC-DB77A-0500


ACC-DB77A-03


ACC-DB77A-02


ACC-DB77A-04

DB77 SERIES

The right light,
what ever you want

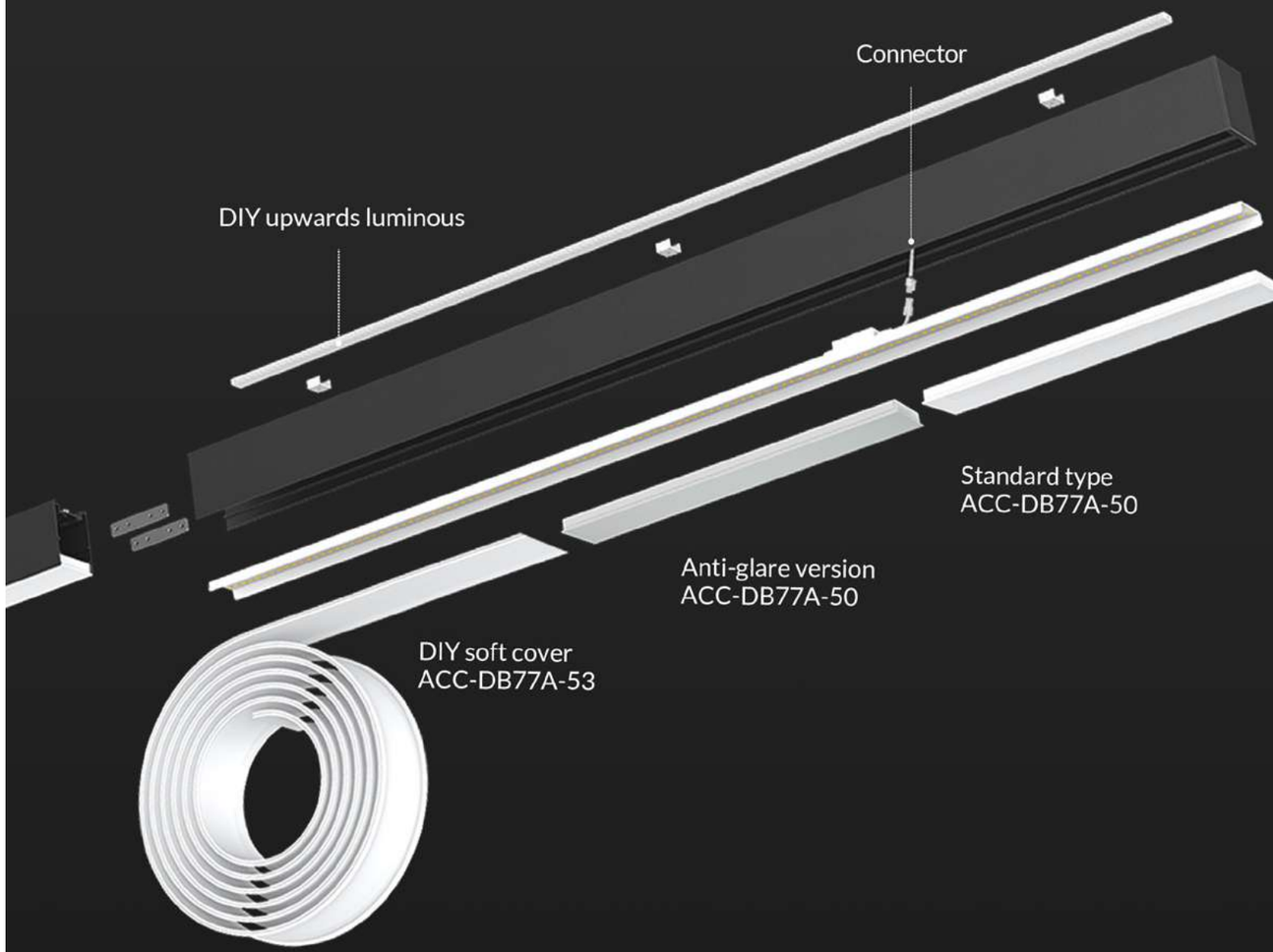



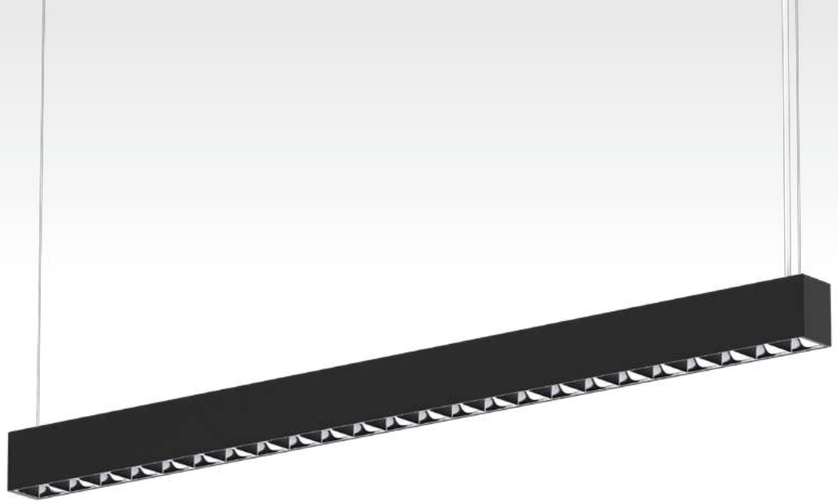

DB77B

Linear light

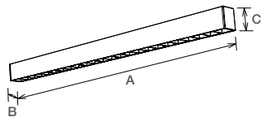

DB77B is a UGR<19 Linear Light with ref ector design, adopt SMD light source. Aluminum housing provides an excellent thermal management. The splicing with L/T/X node connector, realize a very convenient connection. It can be Down lighting(CCT changeable is optional) or up&down lighting effect as per demands. Support 1-10V dimming, DALI dimming. Besides, Emergency function makes it wider applications. Multiple installation: Surface mounted/ Recessed/Suspending.



Code	Watt	Size(AxBxCmm)	Lumen(±5%)	N.W/pc(kgs)	Q'ty/CTN
DB77B-1200-36W	36W	Ø1212x57x76	3650lm	2.30	6PCS
DB77B-1200-48W	48W	Ø1212x57x76	4850lm	2.30	6PCS
DB77B-1500-45W	45W	Ø1512x57x76	4550lm	2.80	6PCS
DB77B-1500-60W	60W	Ø1512x57x76	6100lm	2.80	6PCS
DB77B-1800-54W	54W	Ø1812x57x76	5500lm	3.40	6PCS
DB77B-1800-65W	65W	Ø1812x57x76	6600lm	3.40	6PCS
DB77B-2400-72W	72W	Ø2412x57x76	7300lm	4.50	2PCS
DB77B-2400-96W	96W	Ø2412x57x76	9700lm	4.50	2PCS

CCT — 3000K 4000K 5000K 5700K

Finish — White Black

Installat on accessories —  Suspension kit



DB77B

PROFESSIONAL OFFICE LIGHTING

Louvers Reflector UGR<19



DB128

Linear light

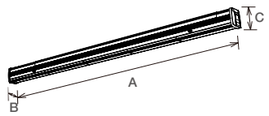

DB128 LED Linear Track Light adopts separated module design with track, linear light and functional modules. For track, 5-wire/8-wire/12-wire selectable, splicing with L/T/X node connector and different entry hole can support a f exible installation, so it is the optimal solution for conventional lighting systems and also excellent for new installations due to its low installation cost. Power selectable by dip switch. DALI dimming, Emergency, Sensor for more appolication demands. Multif t for Surface mounting, steel wire suspension, rod suspension and chain suspension.

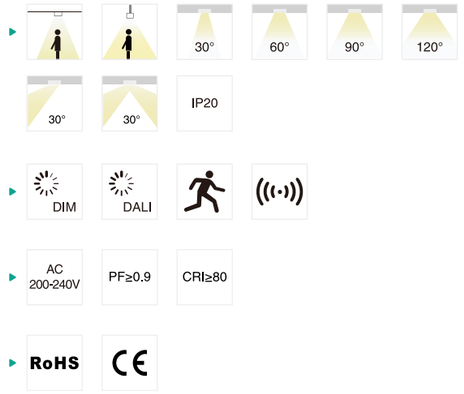

Code	Watt	Size(AxBxCmm)	Lumen(±5%)	N.W/pc(kgs)	Q'ty/CTN
DB128A-1500-40W-A4	28W/33W/36W/40W	1498x71.4x71.5	6150lm/7050lm/7500lm/8400lm	2.00	6PCS
DB128A-1500-60W-A4	45W/50W/55W/60W	1498x71.4x71.5	9550lm/10550lm/11550lm/12550lm	2.00	6PCS
DB128A-1500-74W-A3	62W/68W/74W	1498x71.4x71.5	12200lm/13600lm/14650lm	2.00	6PCS
DB128B-1500-40W-A4	28W/33W/36W/40W	1498x71.4x86.5	4400lm/5150lm/5500lm/6000lm	1.50	6PCS
DB128B-1500-60W-A4	45W/50W/55W/60W	1498x71.4x86.5	7050lm/7700lm/8300lm/8900lm	1.50	6PCS
DB128B-1500-74W-A3	62W/68W/74W	1498x71.4x86.5	9350lm/10200lm/10500lm	1.50	6PCS

CCT — 3000K | 4000K | 5000K | 5700K

Finish — White

Installat on accessories — Surface mounted kit

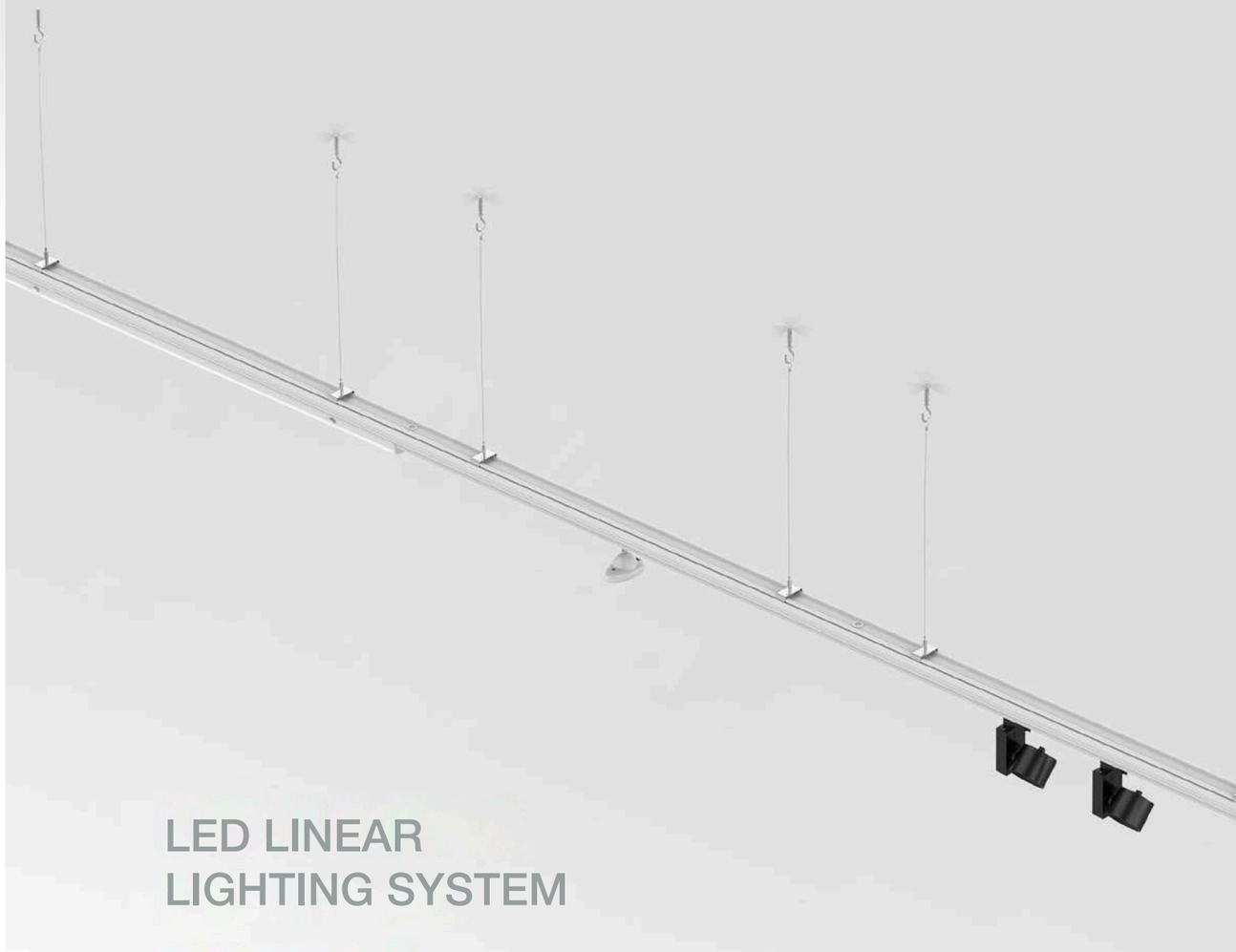

LED LINEAR LIGHTING SYSTEM

Separated module design with track, linear light and functional modules

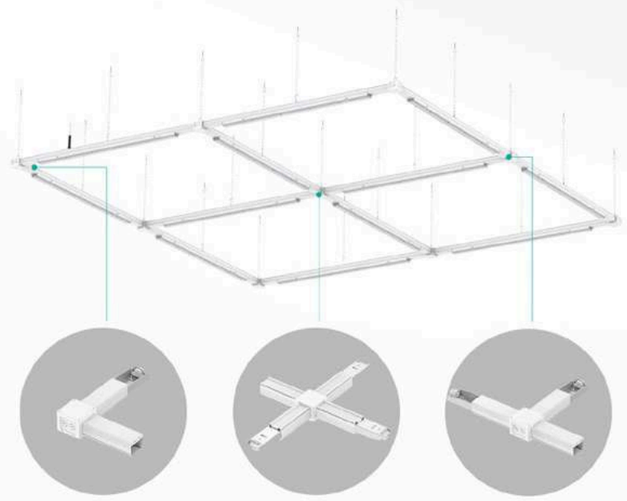

Suspension kit





DB151

Linear light

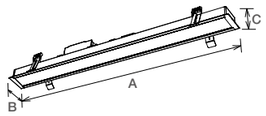

DB151 series LED Batten Light is a functional recessed batten light which could do different length customization, no limitation for splicing quantity. Special structure design with different covers, splicing shapes, recessed ways. Recessed with N-shape, T-shape and H-shape accessories as per installation demands. Interchangeable CCT with slide switch. Support non-dim and DALI dimming. DB151A with PC/prismatic diffusers, six kinds of connectors for choice. DB151B with grille design, DB151C with lens design, both of their straight splicing with magnetic end cap.

- 60° | 90° | 110° | 36°X20°
- IP40
- DALI
- AC 220-240V
- PF≥0.9
- CRI≥80
- RoHS

Code	Watt	Size(AxBxCmm)	Cut-out(±5mm)	Lumen(±5%)	N.W/pc(kgs)	Q'ty/CTN
DB151A/B-600-15W	15W	615x62x29	607x54	1600lm	0.67/0.71	12PCS
DB151A/B-1200-30W	30W	1208x62x29	1201x54	3400lm/3200lm	1.21/1.26	6PCS
DB151A/B-1500-37.5W	37.5W	1505x62x29	1498x54	4200lm	1.48/1.54	6PCS
DB151A/B-1800-45W	45W	1802x62x29	1794x54	5000lm	1.78/1.85	6PCS
DB151A/B-2400-60W	60W	2395x62x29	2388x54	6600lm/6200lm	2.27/2.36	6PCS
DB151C-600-15W	15W	615x62x29	607x54	1600lm	0.75	12PCS
DB151C-1200-30W	30W	1208x62x29	1201x54	3200lm	1.37	6PCS
DB151C-1500-37.5W	37.5W	1505x62x29	1498x54	4200lm	1.69	6PCS
DB151C-1800-45W	45W	1802x62x29	1794x54	5000lm	2.02	6PCS
DB151C-2400-60W	60W	2395x62x29	2388x54	6200lm	2.62	6PCS

CCT — 3000K | 4000K | 5000K | 5700K

Finish — White | Black







DB151A

DB151B

DB151C

PC diffuser



Prismatic diffuser

Satinlouver

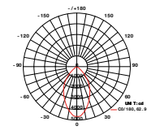

Silver reflector (60°)

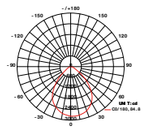

White reflector (80°)

Wallwasher

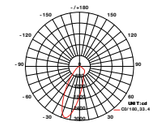

36 degree with 20 degree polarization

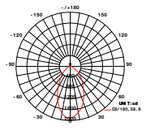

60 degree

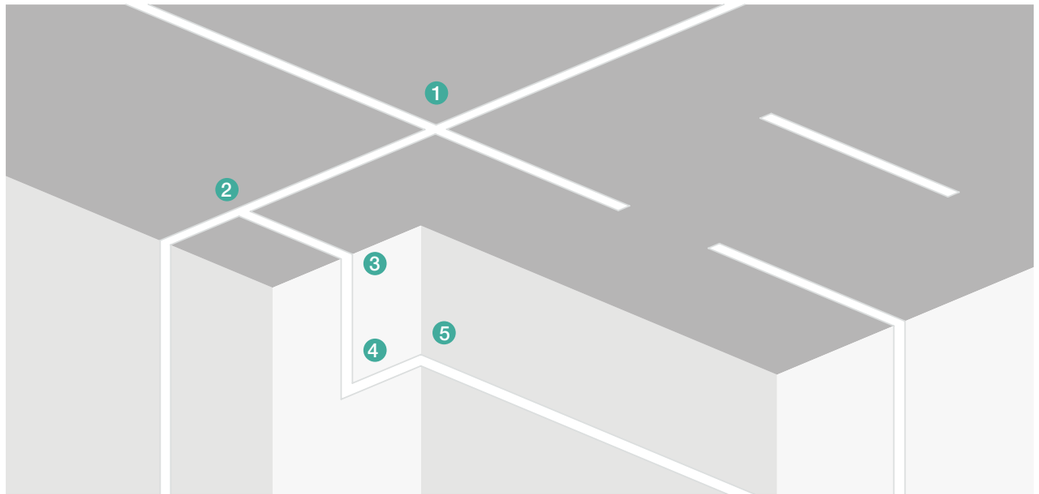



ACC-DB151-WT-110-02



ACC-DB151-WT-110-04



ACC-DB151-WT-110-0351



ACC-DB151-WT-110-03



ACC-DB151-WT-110-0350

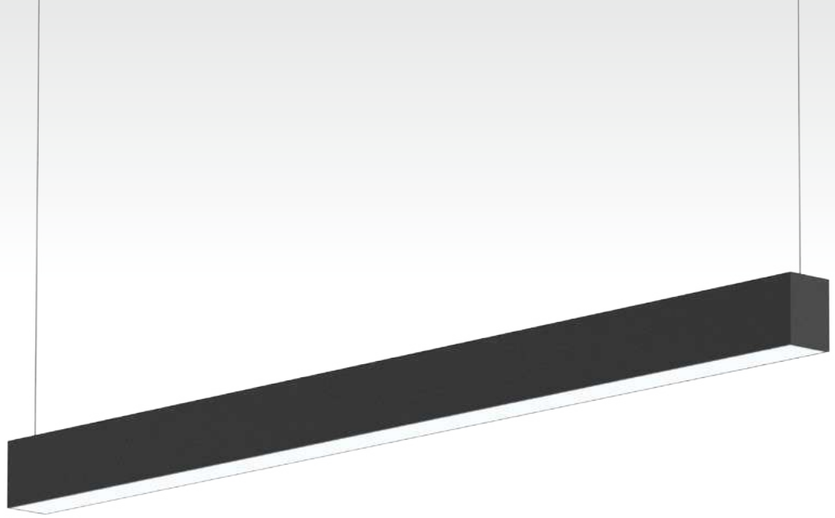

DB66

Linear light

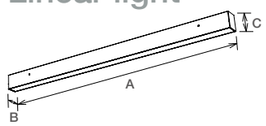

The DB66A/B is a new linkable design light. Adopt high lumen eff ciency SMD LED and aluminum materials. Pendant, surface mounted, wall mounted installation available.Up and down light effect of wall mounted and pendant installation. Interchangeable CCT, DALI/0-10V dimming for options. Tridonic DALI driver available.

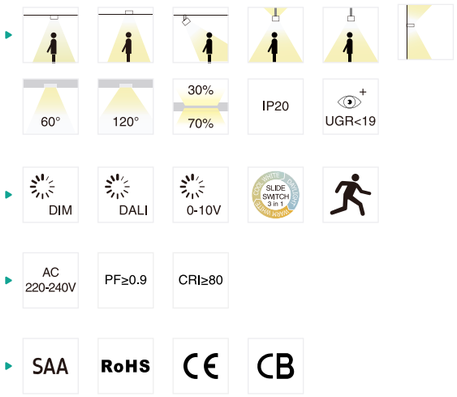

Code	Watt	Size(AxBxCmm)	Lumen(±5%)	N.W/pc(kgs)	Q'ty/CTN
DB66A-1200-36W	36W	1204x56x75	4000lm	2.75	6PCS
DB66A-1200-50W	50W	1204x56x75	5250lm	2.75	6PCS
DB66A-1500-42W	42W	1504x56x75	4800lm	3.35	6PCS
DB66A-1500-60W	60W	1504x56x75	6500lm	3.35	6PCS
DB66B-1200-36W	36W	1204x56x75	3950lm	2.75	6PCS
DB66B-1200-50W	50W	1204x56x75	5300lm	2.75	6PCS
DB66B-1500-42W	42W	1504x56x75	4600lm	3.35	6PCS
DB66B-1500-60W	60W	1504x56x75	6600lm	3.35	6PCS

CCT — 3000K | 4000K | 5000K | 5700K

Finish — White | Black

Installat on accessories





Multi-installation

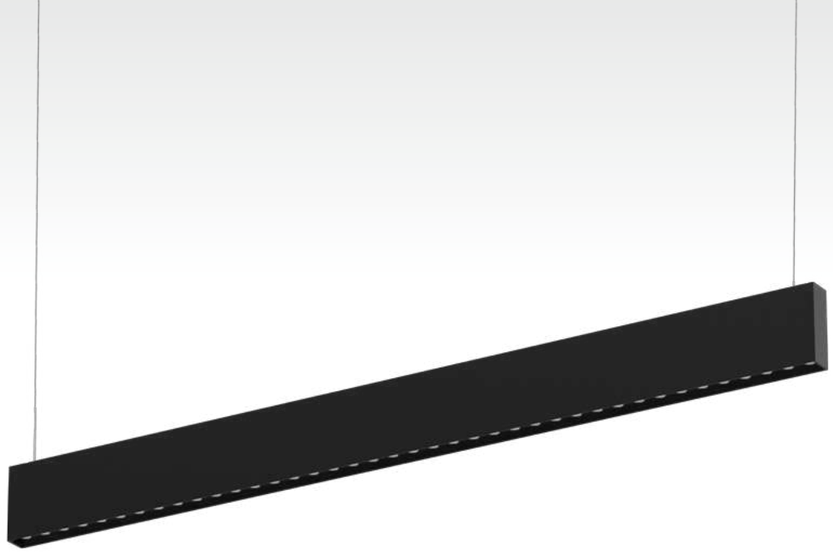

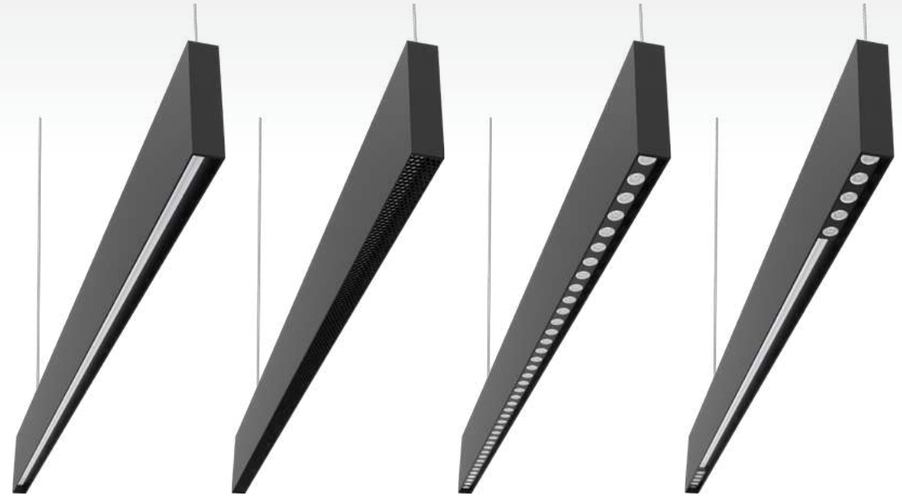

DB146A DB146B DB146C DB146D

DB146

Linear light

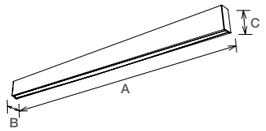

The DB146 batten has a minimalist appearance, adpots a variety of optics, it is perfect for a variety of use environment. Plug-in link and seamless splicing design effectively improve the installation time. Adopts 100lm/W & 120lm/W SMD high lumen eff ciency as option ;f icker free driver with high eff ciency. Up & down lighting design, up 20%& down 80%. Interchangeable CCT(3000K+4000K) and up lighting control with the same slide switch. DIY module design option: direct lighting module, honeycomb module, lens module, direct lighting + lens module.

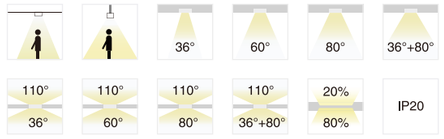

CCT 3000K 4000K 5000K

Finish White Black

Installat on accessories


Suspension kit
ACC-DB146-0200


Wall mounted kit
ACC-DB146-0400


Suspended with ceiling plate
ACC-DB146-BK-0200


Honeycomb
ACC-DB146-BK

Upward lighting module
ACC-DB146-600/900/1200/1500


Splicing
ACC-DB146-01

Code	Watt	Size(AxBxCmm)	Lumen(±5%)	N.W/pc(kgs)	Q'ty/CTN
DB146A-600-18W	15W	605x34x105	1650lm	1.40	6PCS
DB146A-600-18W	15W+3W	605x34x105	2000lm	1.40	6PCS
DB146A-900-25W	20W	905x34x105	2200lm	2.10	6PCS
DB146A-900-25W	20W+5W	905x34x105	2700lm	2.10	6PCS
DB146A-1200-38W	30W	1205x34x105	4000lm	2.70	6PCS
DB146A-1200-38W	30W+8W	1205x34x105	4900lm	2.70	6PCS
DB146A-1500-50W	40W	1505x34x105	5200lm	3.20	6PCS
DB146A-1500-50W	40W+10W	1505x34x105	6400lm	3.20	6PCS
DB146B-1200-38W	30W	1205x34x105	1800lm	2.70	6PCS
DB146B-1200-38W	30W+8W	1205x34x105	2850lm	2.70	6PCS
DB146B-1500-50W	40W	1505x34x105	2400lm	3.20	6PCS
DB146B-1500-50W	40W+10W	1505x34x105	3700lm	3.20	6PCS
DB146C-1200-38W	30W	1205x34x105	4000lm	2.70	6PCS
DB146C-1200-38W	30W+8W	1205x34x105	4900lm	2.70	6PCS
DB146C-1500-50W	40W	1505x34x105	5200lm	3.20	6PCS
DB146C-1500-50W	40W+10W	1505x34x105	6400lm	3.20	6PCS
DB146D-1200-38W	30W	1205x34x105	4000lm	2.70	6PCS
DB146D-1200-38W	30W+8W	1205x34x105	4900lm	2.70	6PCS
DB146D-1500-50W	40W	1505x34x105	5200lm	3.20	6PCS
DB146D-1500-50W	40W+10W	1505x34x105	6400lm	3.20	6PCS

STD
Specifications

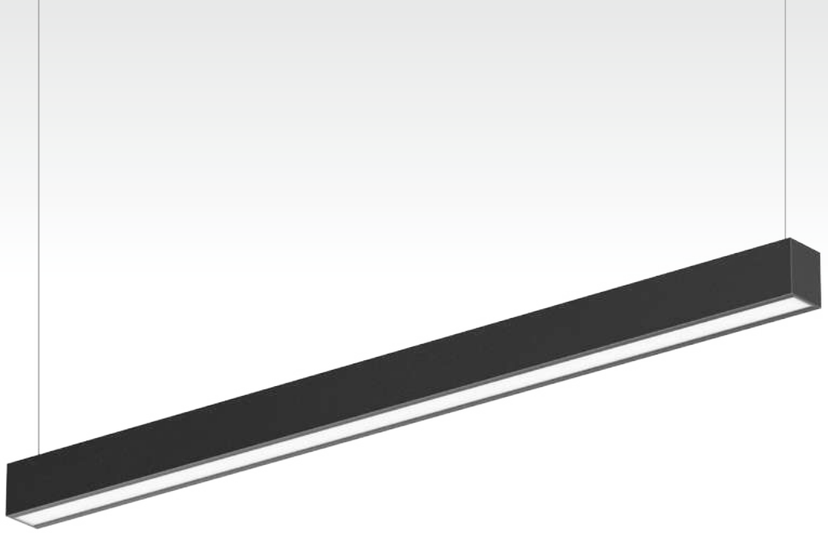

DB45
Linear light

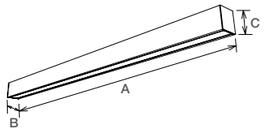

Module changeable design LED batten DB45 provides good heat dissipation, quality light and substantial energy saving. Suspended , surface mounted and splicing installation optional.

- 100°
- IP20
- SLIDE SWITCH 3 in 1
- AC 200-240V
- PF≥0.9
- CRI≥80
- SAA
- RoHS
- CE

Code	Watt	Size(AxBxCmm)	Lumen(±5%)	N.W/pc(kgs)	Q'ty/CTN
DB45A-600-20W	20W	604x60x70	2500lm	1.15	12PCS
DB45A-1200-40W	40W	1204x60x70	5200lm	2.20	6PCS
DB45B-600-20W	20W	604x60x70	2400lm	1.15	12PCS
DB45B-1200-40W	40W	1204x60x70	4800lm	2.20	6PCS

CCT — 3000K 4000K 5000K 5700K

Finish — White Black

Installat on accessories — Suspension kit, Surface mounted kit, Splicing kit

ECO
Specifications



DB158
Linear light

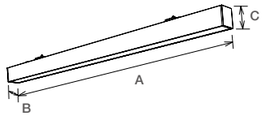

DB158 LED Linear Light is a perfect replacement for traditional tube. It adopt high lumen SMD light source, CCT changeable by dip switch. Aluminum housing provides an excellent thermal management. Opal PS diffuser provide high transparency. Loop in and loop out design, fast and convenient wiring. Flicker free driver. Support surface mounted and suspending installations.

- 110°
- IP20
- DALI
- SLIDE SWITCH 3 in 1
- AC 220-240V
- PF≥0.9
- CRI≥80
- RoHS
- CE

Code	Watt	Size(AxBxCmm)	Lumen(±5%)	N.W/pc(kgs)	Q'ty/CTN
DB158-1200-40W	40W	1200x58.6x70	4400lm	1.27	6PCS
DB158-1200-40W-C3	40W	1200x58.6x70	4400lm	1.27	6PCS
DB158-1500-60W	60W	1500x58.6x70	6300lm	1.47	6PCS
DB158-1500-60W-C3	60W	1500x58.6x70	6600lm	1.47	6PCS

CCT — 3000K 4000K 5000K 5700K

Finish — White

Installat on accessories — Suspension kit, Surface mounted kit

STD
Specifications

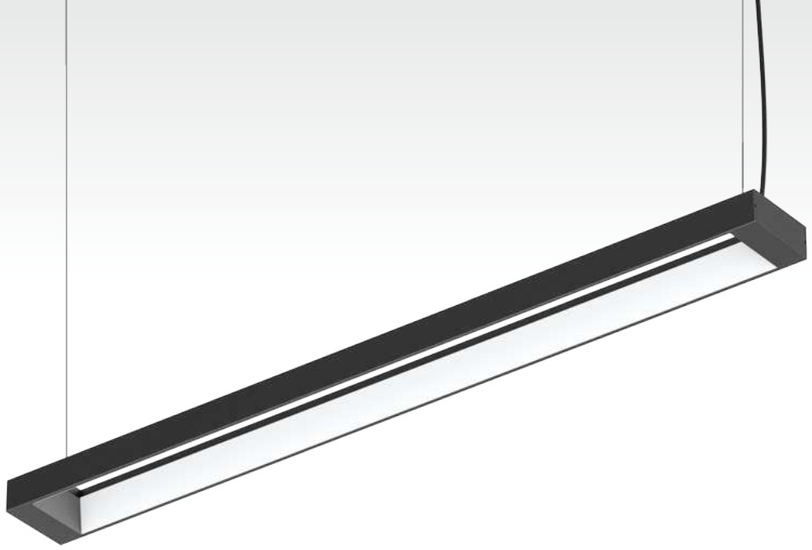

DB25
Linear light

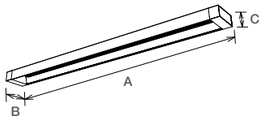

DB25 Linear with suspended and hollow design highlight the brand features,which makes the light go both up and down sides, The light for upside can reduce the extra light decoration.

- 120°
- IP20
- SLIDE SWITCH 3 in 1
- AC 200-240V
- PF≥0.9
- CRI≥80
- SAA
- RoHS
- CE

Code	Watt	Size(AxBxCmm)	Lumen(±5%)	N.W/pc(kgs)	Q'ty/CTN
DB25-900-20W	20W	922x115x48.8	2000lm	1.46	6PCS
DB25-1200-40W	40W	1222x115x48.8	3800lm	1.86	6PCS
DB25-1600-60W	60W	1622x115x48.8	5800lm	2.47	6PCS

CCT — 3000K 4000K 5000K 5700K

Finish — White Black

PRO
Specifications

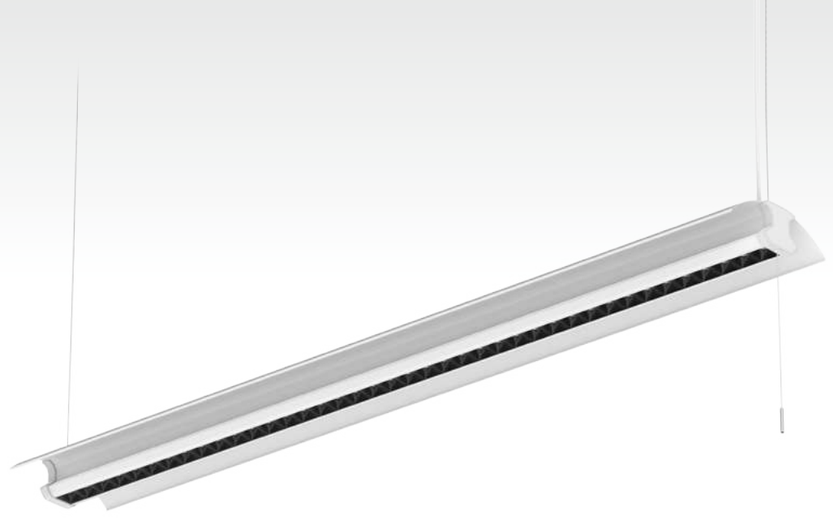

DB147
Batten

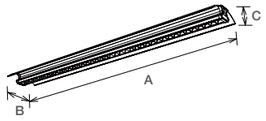

Not only with modern and classic aesthetics looking, DB147 linear light also has a special optic design: up&down lighting and symmetrical lighting(with special wing shape). It adopts high lumen eff ciency SMD light source, 1W LED for up&down main lighting, 0.2W LED for Symmetrical soft lighting. The shape design highly increased lighting area, also lowered the glare to make it UGR<19. It is suitable for dining room and off ce to achieve both lighting effect and decoration effect.

- 50°
- 20%
- 80%
- 100%
- IP20
- SLIDE SWITCH 2 in 1
- AC 220-240V
- PF≥0.9
- CRI≥80
- RoHS
- CE

Code	Watt	Size(AxBxCmm)	Lumen(±5%)	N.W/pc(kgs)	Q'ty/CTN
DB147-1200-36W	36W	1172x236x74	4100lm	3.70	2PCS
DB147-1200-45W	45W	1172x236x74	4800lm	3.70	2PCS
DB147-1500-40W	40W	1552x236x74	4100lm	3.70	2PCS
DB147-1500-60W	60W	1552x236x74	5800lm	3.70	2PCS

CCT — 3000K 4000K 5000K 5700K

Finish — White



DB05

Batten

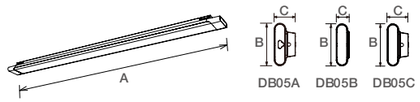

Elegant design, low cost, super slim construction and superior capability, aluminum prof le body for good thermal dissipate. Easy installation provided with surface mounted and suspended.

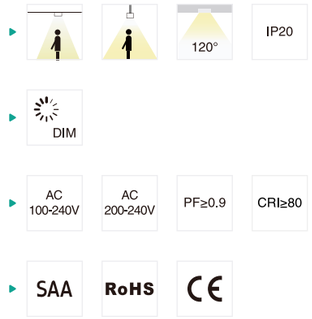

Code	Watt	Size(AxBxCmm)	Lumen(±5%)	N.W/pc(kgs)	Q'ty/CTN
DB05A/C-600-20W	20W	600X90X46	1710lm	0.86	12PCS
DB05A/C-900-30W	30W	900X90X46	2630lm	1.30	12PCS
DB05A/C-1200-40W	40W	1200X90X46	3540lm	1.98	12PCS
DB05B-600-20W	20W	600X90X28	1710lm	0.82	20PCS
DB05B-900-30W	30W	900X90X28	2630lm	0.95	12PCS
DB05B-1200-40W	40W	1200X90X28	3540lm	1.50	12PCS

CCT 3000K 4000K 5000K 5700K

Finish White Black

Installat on accessories



Suspension kit
ACC-DB05B-0200



Surface mounted kit
ACC-DB05B-0100



DB15B

Batten

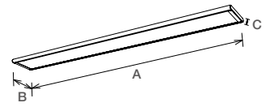

DB15B suspending led batten light designed with 270° wide beam angle. Distribute 60% lumens downwards to satisfying the basic requirement for activities and 40% lumens upwards to creating a brilliant lighting atmosphere.
Code Watt Size (AxBxCmm)

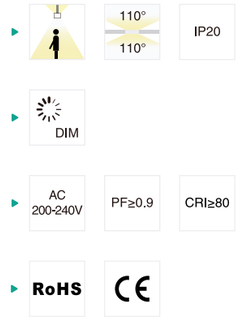

Code	Watt	Size(AxBxCmm)	Lumen(±5%)	N.W/pc(kgs)	Q'ty/CTN
DB15B-600-20W	20W	600x148x17	1400lm	1.60	6PCS
DB15B-900-30W	30W	900x148x17	2250lm	1.90	6PCS
DB15B-1200-45W	45W	1200x148x17	2790lm	2.30	6PCS

CCT 3000K 4000K 5000K 5700K

Finish White Black

DB106
School battan

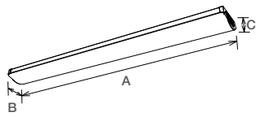

DB106 is a extra wide-body LED batten featuring an aesthetically pleasing low-glare design that minimises ceiling clutter for off ces, retails and schools applications. Multi-fucntions as emergency and sensor available.it can be only for surface mounted installation .

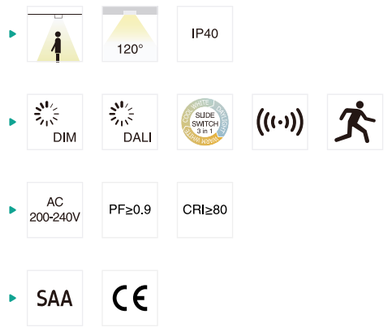

Code	Watt	Size(AxBxCmm)	Lumen(±5%)	N.W/pc(kgs)	Q'ty/CTN
DB106-1200-24W	24W	1200x210x70	2800lm	3.60	4PCS
DB106-1200-30W	30W	1200x210x70	3500lm	3.60	4PCS
DB106-1200-40W	40W	1200x210x70	4400lm	3.60	4PCS
DB106-1500-40W	40W	1500x210x70	4500lm	4.50	4PCS
DB106-1500-50W	50W	1500x210x70	5600lm	4.50	4PCS
DB106-1500-58W	58W	1500x210x70	6500lm	4.50	4PCS

CCT — 3000K 4000K 5000K 5700K

Finish — White



DB74
Linear light

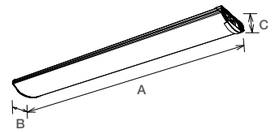

DB74 batten light is a compact design, it adopts high lumen 2835 SMD chip and high transmittance PC shade to create a uniform light output. Screwless design on back side with better looking, large lighting area with high lumen eff ciency. Flicker free branded driver ensure a long lifespan, it's a great option for various applications.It is designed for school lighting applications, such as classrooms, libraries, etc.



Code	Watt	Size(AxBxCmm)	Lumen(±5%)	N.W/pc(kgs)	Q'ty/CTN
DB74-600-17W	17W	595x171x63	1870lm	1.55	12PCS
DB74-1200-30W	30W	1195x171x63	3500lm	2.88	6PCS
DB74-1500-36W	36W	1495x171x63	4250lm	3.52	6PCS
DB74-1500-50W	50W	1495x171x63	6000lm	3.52	6PCS

CCT — 3000K 4000K 5000K 5700K

Finish — White



DB41

Batten

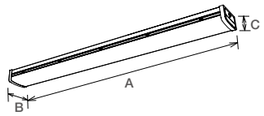

DB41 batten lamp adopts separated module design, has been improved to have a wider lighting emitting area; color temperature and wattage both switchable. Suspended, surface mounted and splicing installation optional.

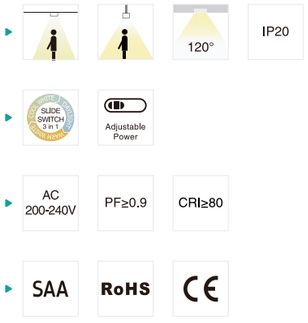

Code	Watt	Size(AxBxCmm)	Lumen(±5%)	N.W/pc(kgs)	Q'ty/CTN
DB41-600-25W	25W	600x124x68	2500lm	1.50	12PCS
DB41-1200-42W	42W	1200x124x68	4780lm	2.90	6PCS

CCT 3000K 4000K 5000K 5700K

Finish White Black

Installat on accessories Suspension kit



DB124

Batten

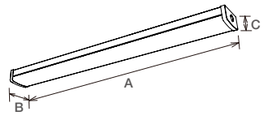

This batten light is a compact design, it adopts high lumen 2835 SMD chip and high transmittance PC shade to create a uniform light output. 130 degrees large lighting area with high lumen eff ciency. Besides, it's a functional design, CCT changeable, microwave sensor available. Installation: pendant/surface mounted.

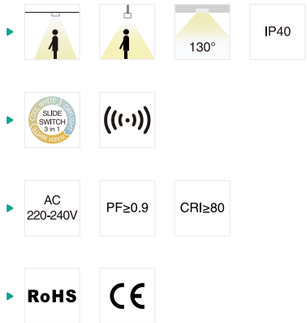

Code	Watt	Size(AxBxCmm)	Lumen(±5%)	N.W/pc(kgs)	Q'ty/CTN
DB124-600-20W	20W	600x124x60	1900lm	1.18	6PCS
DB124-1200-38W	38W	1200x124x60	3800lm	2.14	6PCS
DB124-1500-50W	50W	1500x124x60	5000lm	2.71	6PCS
DB124-1500-60W	60W	1500x124x60	6000lm	2.71	6PCS

CCT 3000K 4000K 5000K 5700K

Finish White

Installat on accessories Suspension kit

PRO
Specifications



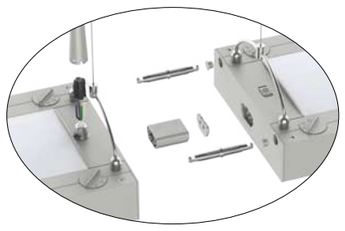

Patent

DB104A
Linear light

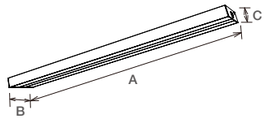

This linear f xture is a splicing design. Adopt high lumen SMD LED light source and high light transmittance PC cover. Easy installation and maintenance with high cost performance, 1200mm and 1500mm size optional. UGR<19 with low glare. Function: CCT Changeable, DALI dimmable.





IP20









PF≥0.9

CRI≥80

RoHS

CE

Code	Watt	Size(AxBxCmm)	Lumen(±5%)	N.W/pc(kgs)	Q'ty/CTN
DB104A-1200-40W-DA	40W	1200x200x50	4600lm	4.91	4PCS
DB104A-1200-40W-DAP2	40W	1200x200x50	4600lm	4.91	4PCS
DB104A-1500-55W-DA	55W	1500x200x50	6300lm	5.79	2PCS
DB104A-1500-55W-DAP2	55W	1500x200x50	6300lm	5.79	2PCS

CCT 3000K 4000K 5700K

Finish Gray

STD
Specifications



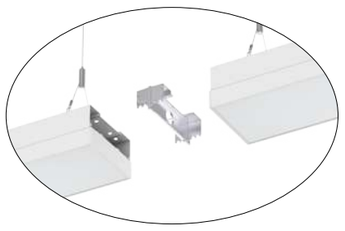

DB105A
Linear light

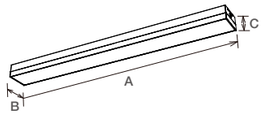

DB105A is a newly seamless splicing batten design, which adopts high lumen SMD reaching 120lm/W, prism lamp shade to offer a uniform light output and f icker free driver inside. Interchangeable CCT with slide switch is available. Surface mounted, pendant and splicing installation for options.



IP20





PF≥0.9

CRI≥80

RoHS

CE

Code	Watt	Size(AxBxCmm)	Lumen(±5%)	N.W/pc(kgs)	Q'ty/CTN
DB105A-600-24W-C3 Surface mount	24W	600×120×70	3000lm	1.26	12PCS
DB105A-1200-38W-C3 Surface mount	38W	1200×120×70	5000lm	2.35	6PCS
DB105A-1500-55W-C3 Surface mount	55W	1500×120×70	7000lm	2.88	4PCS
DB105A-600-24W-C3 Pendant	24W	600×120×70	3000lm	1.38	12PCS
DB105A-1200-38W-C3 Pendant	38W	1200×120×70	5000lm	2.47	6PCS
DB105A-1500-55W-C3 Pendant	55W	1500×120×70	7000lm	3.00	4PCS

CCT 3000K 4000K 5700K

Finish White Black

Installat on accessories



Suspension kit



DB49

Batten

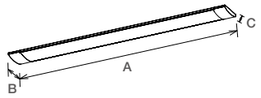

Full size slim batten DB49 featuring uniform light and excellent heat dissipation, CCT changeable by adjusting the slide switch. Easier installation without installing bracket.





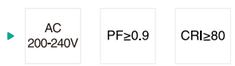



Code	Watt	Size(AxBxCmm)	Lumen(±5%)	N.W/pc(kgs)	Q'ty/CTN
DB49A-600-20W	20W	600X80X34	2300lm	0.60	10PCS
DB49A-900-30W	30W	900X80X34	3500lm	0.86	10PCS
DB49A-1200-35W	35W	1200X80X34	3950lm	1.12	10PCS
DB49A-1500-40W	40W	1500X80X34	4500lm	1.40	6PCS
DB49B-600-25W	25W	600X124X42	2950lm	0.84	10PCS
DB49B-900-35W	35W	900X124X42	4300lm	1.25	10PCS
DB49B-1200-45W	45W	1200X124X42	5600lm	1.67	10PCS
DB49B-1500-50W	50W	1500X124X42	5650lm	2.00	6PCS

CCT — 3000K 4000K 5000K 5700K

Finish — White Black



DB08

Batten

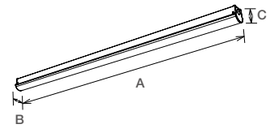

The design of DB08 batten realizes low cost, simple construction and superior capability, milky PC diffuser achieves anti-glare and high light transmittance. It is a high eff cient and low cost product with quite large potential market.





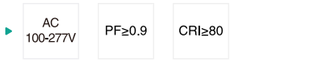



Code	Watt	Size(AxBxCmm)	Lumen(±5%)	N.W/pc(kgs)	Q'ty/CTN
DB08-600-20W	20W	625X58.5X58.5	2060lm	0.78	10PCS
DB08-1200-40W	40W	1225X58.5X58.5	3960lm	1.50	10PCS
DB08-1500-45W	45W	1525X58.5X58.5	4860lm	1.90	6PCS

CCT — 3000K 4000K 5000K 5700K

Finish — White Black

Installat on accessories — Suspension kit



DB121

Batten

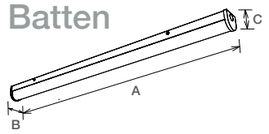

DB121 batten light realizes simple disassemble with 4 fast buttons, 600mm/1200mm/1500mm/1800mm size as option. Adopts SMD high lumen eff ciency 120lm/W and high light transmittance PC shade. It has multiple functions: interchangeable CCT/ microwave sensor/emergency/splicing design, 1-10V dim, DALI dim.Loop in/out and fast connector design for easier wire connection;easy installation and maintenance, widely installation way : surface mounted/suspended/splicing available.

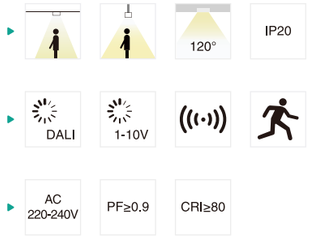

Code	Watt	Size(AxBxCmm)	Lumen(±5%)	N.W/pc(kgs)	Q'ty/CTN
DB121A-600-17W	17W	603x65x66	2200lm	0.88	6PCS
DB121A-1200-22W	22W	1203x65x66	2900lm	1.37	6PCS
DB121A-1200-38W	38W	1203x65x66	5000lm	1.37	6PCS
DB121A-1500-35W	35W	1503x65x66	4600lm	1.71	6PCS
DB121A-1500-58W	58W	1503x65x66	7600lm	1.71	6PCS
DB121A-1800-55W	55W	1803x65x66	7200lm	2.13	6PCS
DB121A-1800-70W	70W	1803x65x66	9000lm	2.13	6PCS
DB121B-600-17W	17W	603x65x66	2200lm	0.88	6PCS
DB121B-1200-22W	22W	1203x65x66	2900lm	1.37	6PCS
DB121B-1200-38W	38W	1203x65x66	5000lm	1.37	6PCS
DB121B-1500-35W	35W	1503x65x66	4600lm	1.71	6PCS
DB121B-1500-58W	58W	1503x65x66	7600lm	1.71	6PCS
DB121B-1800-55W	55W	1803x65x66	7200lm	2.13	6PCS
DB121B-1800-70W	70W	1803x65x66	9000lm	2.13	6PCS

CCT 3000K 4000K 5000K 5700K

Finish White

Installat on accessories



Suspension kit
ACC-DB121-0201

SIMPLE DISASSEMBLE MODULAR DESIGN

LED BATTEN SERIES DB121

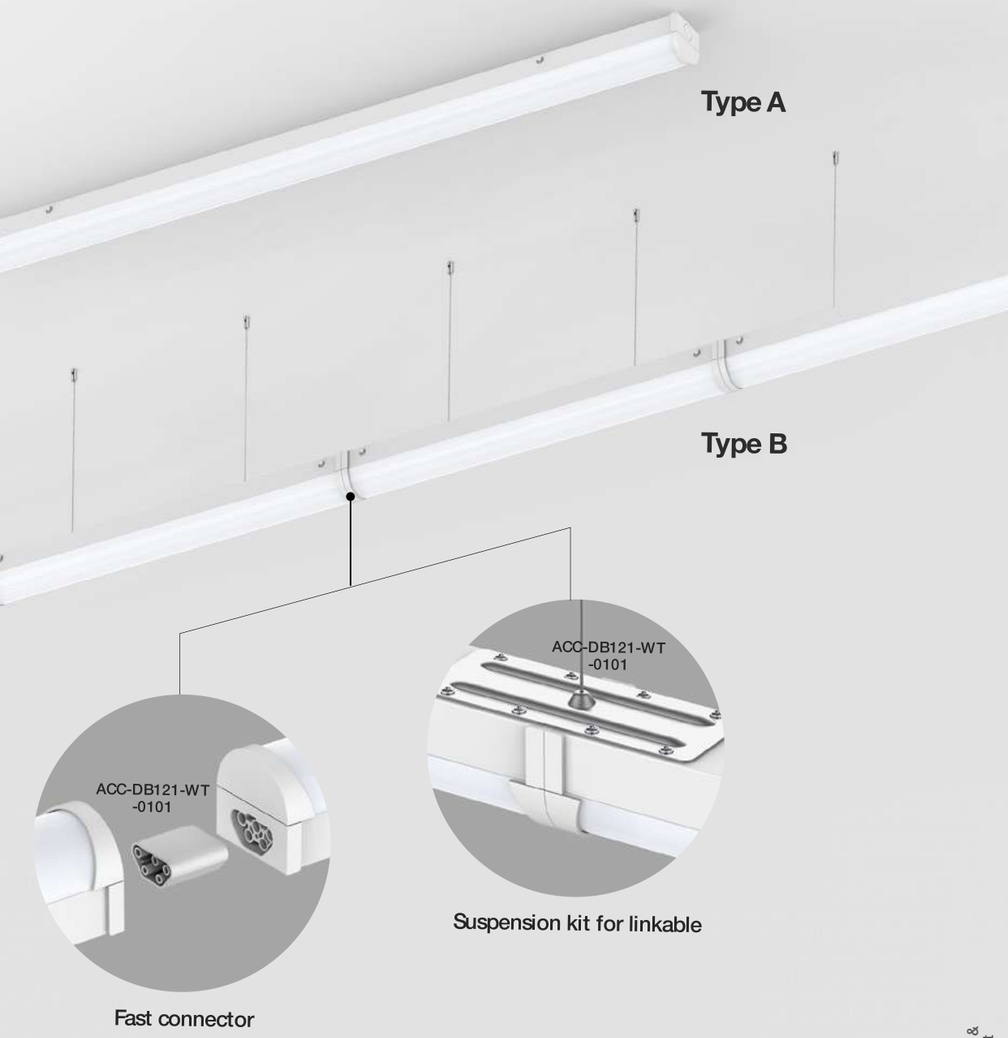

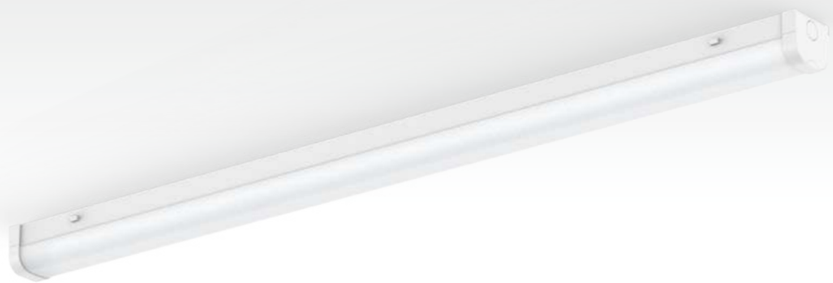

DB76

Batten

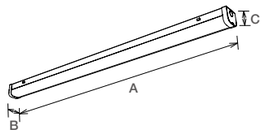

The iron lamp body provides excellent heat dissipation. It is made of high lumen 2835 SMD led chips, energy saving, instant start. New plastic snap-on button design for easy installation.

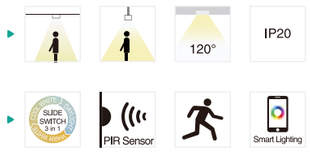

Code	Watt	Size(AxBxCmm)	Lumen(±5%)	N.W/pc(kgs)	Q'ty/CTN
DB76-600-20W	20W	603X71X64	2200lm	7.8	12PCS
DB76-1200-40W	40W	1203X71X64	4600lm	15.4	12PCS
DB76-1500-50W	50W	1503X71X64	6000lm	18.7	12PCS
DB76-1500-58W	58W	1503X71X64	6500lm	18.7	12PCS
DB76-1800-58W	50W	1803X71X64	7000lm	13.2	6PCS
DB76-1800-72W	72W	1803X71X64	8350lm	13.2	6PCS

CCT — 3000K 4000K 5000K 5700K

Finish — White Black

Installat on accessories — Suspension kit



DB138

Batten

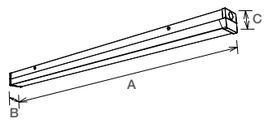

DB138 LED batten light is a perfect replacement for traditional tube or high cost tri-proof light. Adopts high lumen SMD LED and high light transmittance PC shade. It realizes simple disassembly with 4 fast buttons, easier installation and maintenance with high cost performance, Besides, it has 600mm, 1200mm, 1500mm size optional , interchangeable CCT or power by slide switch. Microwave sensor, emergency functions for more application area demand.

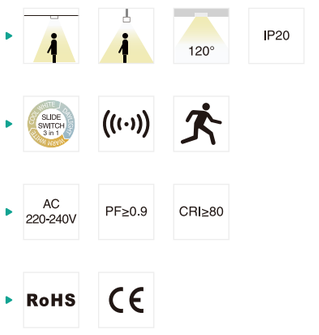

Code	Watt	Size(AxBxCmm)	Lumen(±5%)	N.W/pc(kgs)	Q'ty/CTN
DB138-600-20W-A2	20W	603x65x66	10W:1300lm/20W:2600lm	0.88	6PCS
DB138-1200-40W-A2	40W	1203x65x66	20W:2600lm/40W:4600lm	1.37	6PCS
DB138-1500-60W-A2	60W	1503x65x66	35W:4300lm/60W:6500lm	1.71	6PCS
DB138-1200-40W-EA2	40W	1203x65x66	20W:2500lm/40W:4500lm	1.37	6PCS
DB138-1500-60W-EA2	60W	1503x65x66	35W:4200lm/60W:6500lm	1.71	6PCS
DB138-600-20W -S7	20W	603x65x66	2500lm	0.88	6PCS
DB138-1200-40W -S7	40W	1203x65x66	4500lm	1.37	6PCS
DB138-1500-60W -S7	60W	1503x65x66	6500lm	1.71	6PCS

CCT — 3000K 4000K 5700K

Finish — White

Installat on accessories — Suspension kit



DB68
Batten

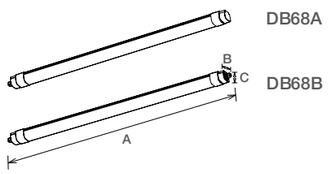

DB68 is an IP66 waterproof IK10 rated luminaire. Adopt 3x2 poles push in wire terminal block. It provides through-wiring for further luminaires (safety class II) connection. Tool free mains cable installation on both sides.

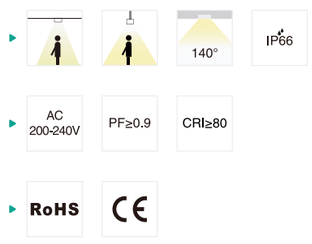

Code	Watt	Size(AxBxCmm)	Lumen(±5%)	N.W/pc(kgs)	Q'ty/CTN
DB68A-700-20W	20W	700x78.3x58.6	2300lm	0.50	12PCS
DB68A-1300-40W	40W	1300x78.3x58.6	4680lm	0.80	8PCS
DB68A-1600-50W	50W	1600x78.3x58.6	6000lm	0.95	6PCS
DB68B-700-20W	20W	700x78.3x58.6	2300lm	0.50	12PCS
DB68B-1300-40W	40W	1300x78.3x58.6	4680lm	0.80	8PCS
DB68B-1600-50W	50W	1600x78.3x58.6	6000lm	0.95	6PCS

CCT — 3000K 4000K 5000K 5700K

Finish — White Black

Installat on accessories — Suspension kit



Linkable suggested luminaries Qty (200-240V) — 20W-52PCS 40W-26PCS 50W-21PCS



DB18
Batten

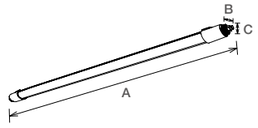

DB18 is a high quality LED batten with high luminous eff cacy 115lm/w. With a reliable and robust housing structure (IK10 & IP66). Three options of length (700mm/1300mm/1600mm), and various lumen package, let it to be an ideal replacement for traditional f uorescent batten.

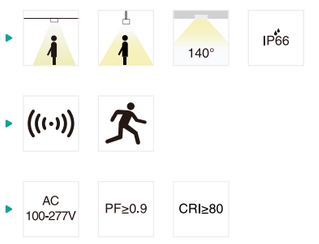

Code	Watt	Size(AxBxCmm)	Lumen(±5%)	N.W/pc(kgs)	Q'ty/CTN
DB18-700-20W	20W	700x78x53.5	2300lm	0.60	12PCS
DB18-1300-25W	25W	1300x78x53.5	3050lm	0.80	8PCS
DB18-1300-30W	30W	1300x78x53.5	3450lm	0.80	8PCS
DB18-1300-40W	40W	1300x78x53.5	4680lm	0.80	8PCS
DB18-1600-40W	40W	1600x78x53.5	4680lm	1.00	6PCS
DB18-1600-50W	50W	1600x78x53.5	6000lm	1.00	6PCS

CCT — 3000K 4000K 5000K 5700K

Finish — White Black

Installat on accessories — Suspension kit



Linkable suggested luminaries Qty (200-240V) — 20W-52PCS 40W-26PCS 50W-21PCS



DB129

Batten

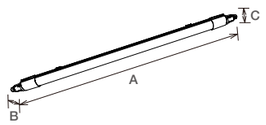

DB129 adopts high lumen SMD chip, the high transmittance PC cover makes a uniform and soft light output. Interchangeable CCT with slide switch and it can also do Microwave Sensor , IP66 waterproof and IK08 available.

- 120°
- IP66
- SLIDE SWITCH 3 in 1
- AC 220-240V
- PF≥0.9
- CRI≥80
- RoHS
- CE

Code	Watt	Size(AxBxCmm)	Lumen(±5%)	N.W/pc(kgs)	Q'ty/CTN
DB129A/B-600-20W	20W	600x70x57	2100lm	0.45	12PCS
DB129A/B-1200-40W	40W	1200x70x57	4700lm	0.65	12PCS
DB129A/B-1500-48W	48W	1500x70x57	6100lm	0.75	12PCS

CCT — 3000K | 4000K | 5000K | 5700K

Finish — White | Black

Installat on accessories — Suspension kit



Linkable suggested luminaries Qty (200-240V) — 0.6m-24PCS | 1.2m-12PCS | 1.5m-9PCS



DB145
Batten

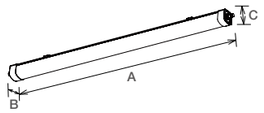

DB145 is a high quality LED batten with high luminous eff cacy 150lm/w. With a reliable and robust housing structure (IK08 & IP65), this maximizes the endurance and contributes to its long lifetime. With its f exible installation accessories, it can be installed for surface mount, pendant and splicing installation ways. 1200mm, 1500mm, 1800mm are available, it's an ideal replacement for traditional f uorescent batten.



Code	Watt	Size(AxBxCmm)	Lumen(±5%)	N.W/pc(kgs)	Q'ty/CTN
DB145-1200-38W	38W	1200x77x69	5700lm	1.70	6PCS
DB145-1500-52W	52W	1500x77x69	8000lm	2.10	6PCS
DB145-1500-68W	68W	1500x77x69	9800lm	2.10	6PCS
DB145-1800-68W	68W	1800x77x69	10000lm	2.30	6PCS

CCT — 3000K | 4000K | 5000K | 5700K

Finish — White

Installat on accessories — Suspension kit







TRP06

Linear light

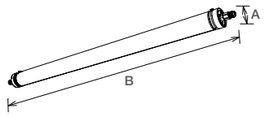

TRP06 adopts high lumen SMD chip, the high transmittance PC cover makes a uniform and soft light output. With waterproof joint at both ends, it can be linkable. Special clip-on bracket design makes an easier installation. The installation angle is adjustable with different scales.



Code	Watt	Size(AxBmm)	Lumen(±5%)	N.W/pc(kgs)	Q'ty/CTN
TRP06A-600-20W	20W	Ø75.2x600	2350lm	0.96	6PCS
TRP06B-600-20W	20W	Ø75.2x600	2350lm	0.96	6PCS
TRP06A-1200-33W	33W	Ø75.2x1200	4150lm	1.65	6PCS
TRP06B-1200-33W	33W	Ø75.2x1200	4150lm	1.65	6PCS
TRP06A-1500-45W	45W	Ø75.2x1500	5500lm	2.00	6PCS
TRP06B-1500-45W	45W	Ø75.2x1500	5500lm	2.00	6PCS

CCT — 3000K | 4000K | 5000K | 5700K

Finish — White

Installat on accessories —  Suspension kit

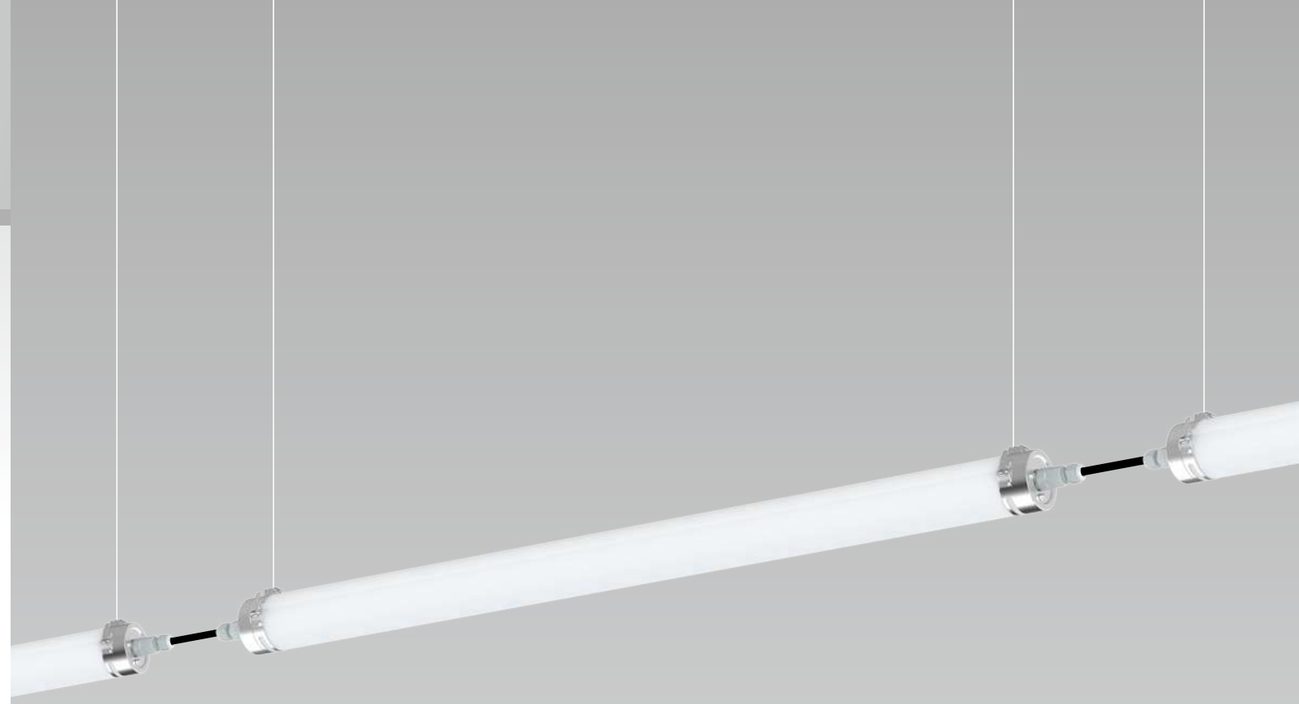

IP69K TUBULAR Tri-proof batten



ART-NR		20W	33W	45W
Linkable suggested luminaries Qty	AC200-240V	52	42	35

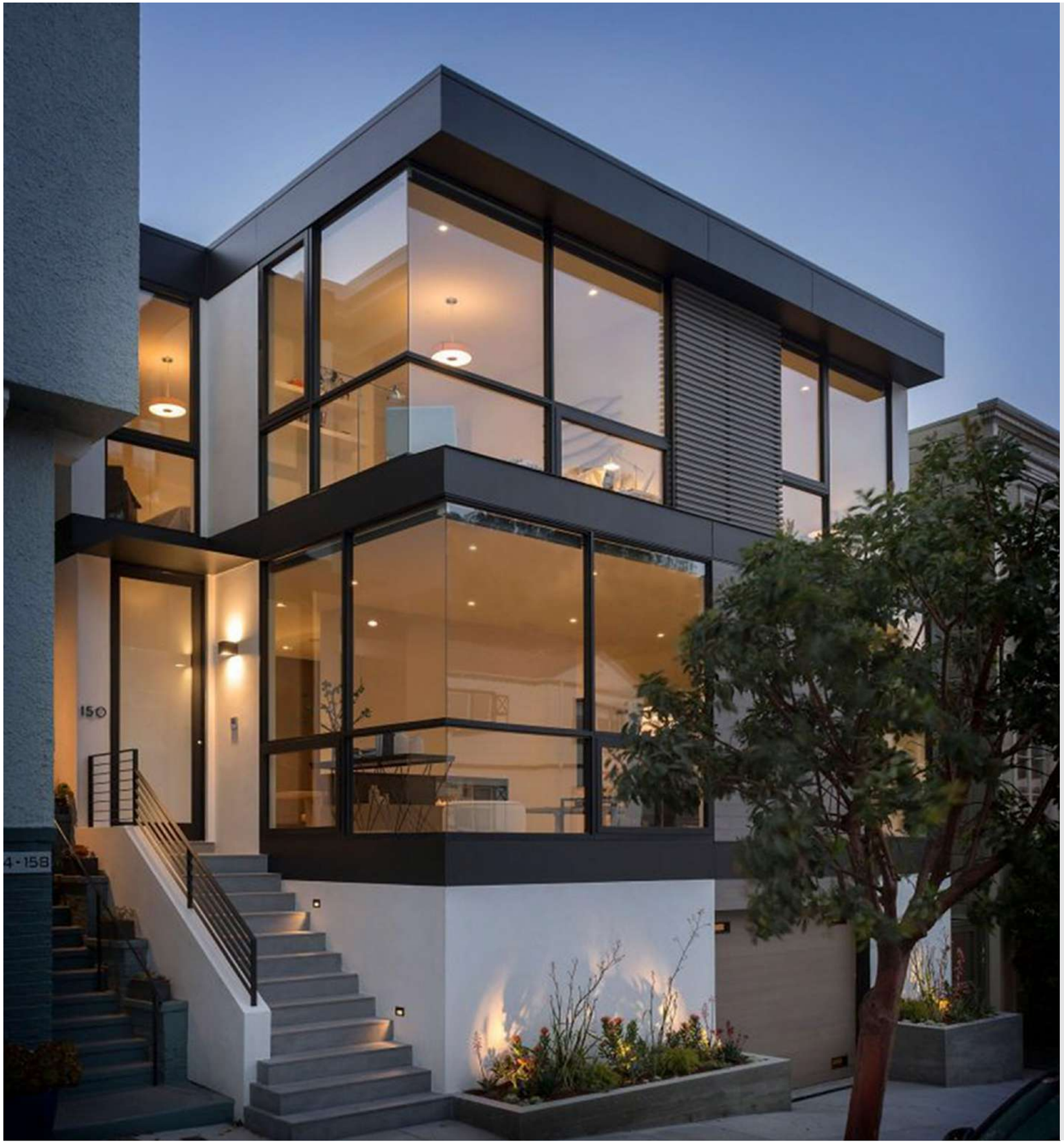

LED
Wall & Spike Light

/Series/

IINNO has been developing a series of wall lights and spike lights in recent years. More and more fashionable and brilliant products are self-designed. Equipped with new sensor function, up and down lighting, beam angle adjustable version,and IP65 waterproof, IINNO led wall light family provide various solutions for project and distribution. All wall lights can be used for both indoor corridors and outdoor courtyard. IINNO has received much favor and love from our customers.



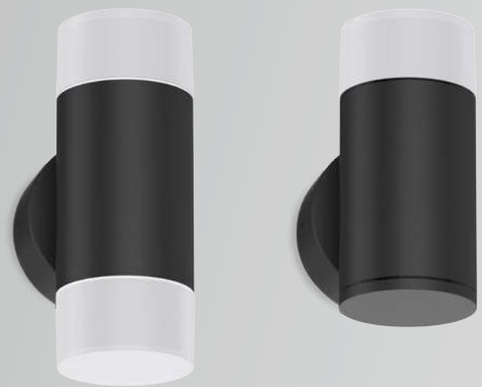

WL28B WL28C

WL28

Wall light

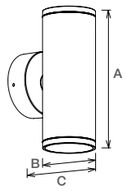

WL28 as one of the UP and DOWN wall light in IINNO, which is IP65 and IK08 with AL6063 aluminum and UV resistance for outdoor application, the wide voltage 100~240V could be used all over he world. Meanwell, the isolated driver and high light eff ciency wins lots of good feedback from market.

15° 24° 36° 60° IP65

AC 100-240V PF≥0.9 CRI≥80

SAA RoHS CE

Code	Watt	Size(AxBxCmm)	Lumen(±5%)	N.W/pc(kgs)	Q'ty/CTN
WL28-10W	2x5W	170x60x105	900lm	0.60	18PCS
WL28-20W	2x10W	200x76x121	2200lm	0.90	18PCS
WL28-27W	2x13.5W	230x100x145	3200lm	1.20	12PCS

CCT 2700K 3000K 4000K 5000K

Finish White Black Silver

WL28B/C

Wall light

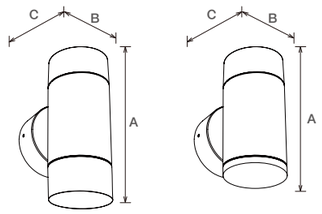

WL28B is a LED wall light with cylindrical design. 360 degree beam angle can provide brilliant lighting performance. Only upwards lighting direction and up&down lighting direction for option. It is aluminum material and IP65 waterproof. Dim and CCT changeable are available.

360° IP65

DIM SLIDE SWITCH 3 in 1

AC 220-240V PF≥0.9 CRI≥80

RoHS CE

Code	Watt	Size(AxBxCmm)	Lumen(±5%)	N.W/pc(kgs)	Q'ty/CTN
WL28B-60-8W	2x4W	175x95x100	720lm	0.60	12PCS
WL28C-60-5W	5W	145x95x100	450lm	0.60	12PCS
WL28B-76-8W	2x4W	195x95x116	720lm	0.90	12PCS
WL28B-76-15W	2x7.5W	195x95x116	1440lm	0.90	12PCS
WL28C-76-8W	8W	161x95x116	720lm	0.90	12PCS

CCT 2700K 3000K 4000K 5000K

Finish White Black

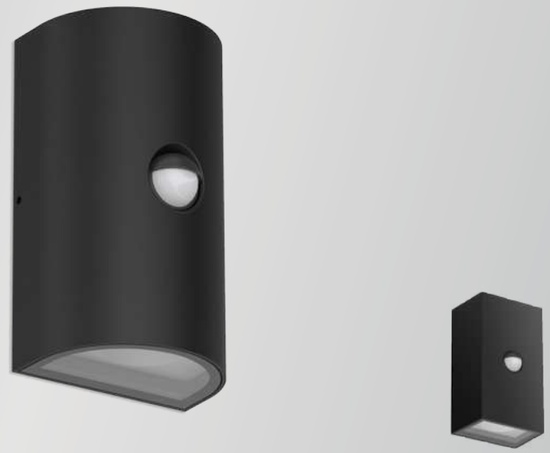

WL73
Wall light

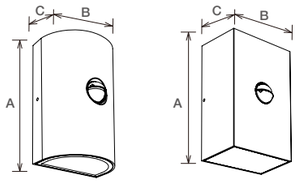

WL73 is a wall lamp with simple appearance. The products are divided into standard, sensor function and GU10 replaceable models, which have black, white and gray appearance.Two different attractive design are Up & Down design and 100% Down lighting distribution. A variety of light beam angle are as optional, high lumen COB used;aluminum lamp body with good heat-dissipation.

- 100°
- IP54
- AC 220-240V
- PF≥0.9
- CRI≥80
- RoHS
- CE

Code	Watt	Size(AxBxCmm)	Lumen(±5%)	N.W/pc(kgs)	Q'ty/CTN
WL73A-4.9W	4.9W	165x95x67	450lm	0.65	12PCS
WL73B-4.9W	4.9W	165x95x67	450lm	0.77	12PCS
WL73A-8W	8W	165x95x67	750lm	0.66	12PCS
WL73B-8W	8W	165x95x67	750lm	0.78	12PCS
WL73A-10W	10W	165x95x67	1000lm	0.61	12PCS
WL73B-10W	10W	165x95x67	1000lm	0.73	12PCS
WL73A-16W	16W	165x95x67	1600lm	0.63	12PCS
WL73B-16W	16W	165x95x67	1600lm	0.76	12PCS

CCT 3000K 4000K 5000K 5700K

Finish White Black Silver

WL73A
4 Decoraave paaerns



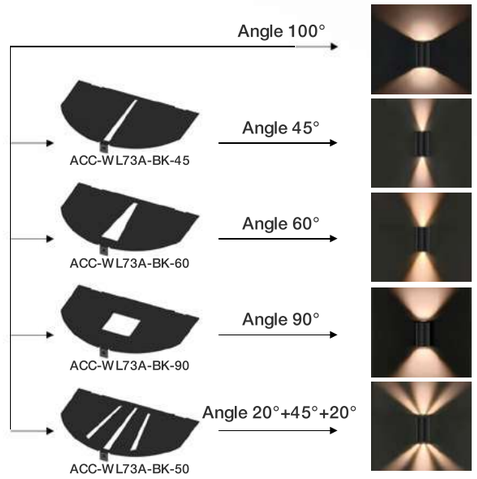

WL73B
4 Decoraave paaerns

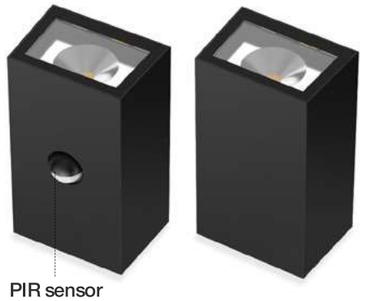

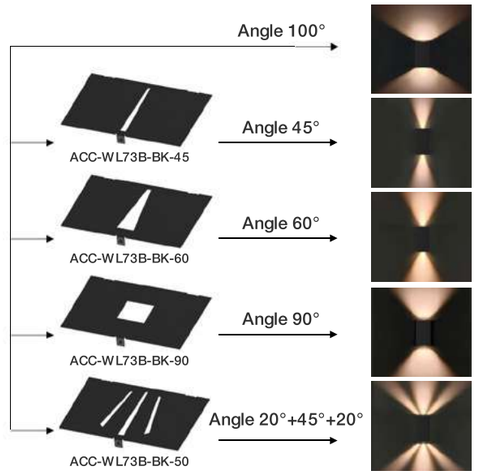

WL733GU10
GU10 light source replaceable wall washer

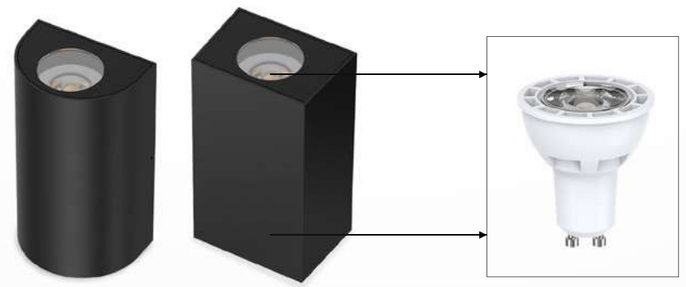

WL73A-GU10 WL73B-GU10 GU10

PRO
Specifications

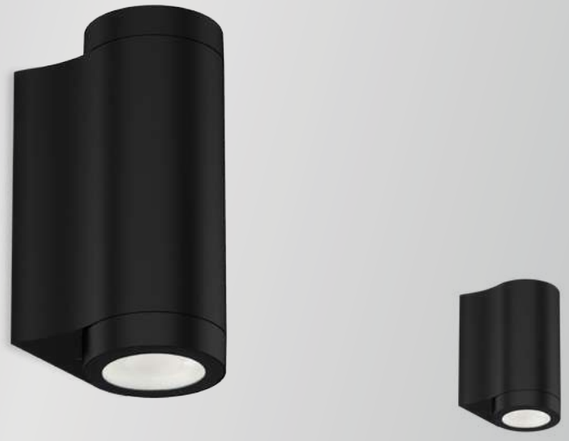

WL85
Wall light

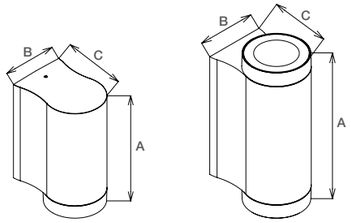

WL85-8W

WL85-15W

WL85 is a SMD UP&Down wall light with internal non-dim/Traic dim driver , ADC12 Aluminum body provides excellent thermal dissipation. Interchangeable CCT with slide switch is available , IP65 waterproof suitable for indoor and outdoor use, loop in/out entry for more applications.

- 45°
- IP65
- DIM
- AC 200-240V
- PF≥0.9
- CRI≥80
- RoHS
- CE

Code	Watt	Size(AxBxCmm)	Lumen(±5%)	N.W/pc(kgs)	Q'ty/CTN
WL85-8W	8W	143x70x95	850lm	0.77	24PCS
WL85-15W	2x7.5W	179x70x95	1700lm	0.91	12PCS

CCT — 3000K 4000K 5000K 5700K

Finish — Black

STD
Specifications



WL90A



WL90B

WL90A/B
Wall light

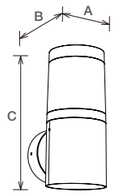

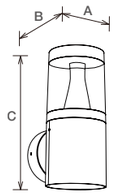

WL90 LED wall light provides a stylish architectural luminaire for outdoor applications. It milky PC cover for a uniform light output,and another WL90B combines ref ector and transparent PC cover for down lighting, WL90A and WL90B's lighting module can be interchangeable. The ADC12 aluminum cylindrical lamp body with outdoor powder spray, anti-corrosion, IP65 and IK08 protection level make it a welcomed lamp in outdoor area.

- 320°
- 360°
- IP65
- DIM
- SLIDE SWITCH 2 in 1
- AC 220-240V
- PF≥0.9
- CRI≥80
- RoHS
- CE

Code	Watt	Size(AxBxCmm)	Lumen(±5%)	N.W/pc(kgs)	Q'ty/CTN
WL90A-8W	8W	100x142x230	750lm	1.00	12PCS
WL90B-8W	8W	100x142x230	620lm	1.00	12PCS

CCT — 3000K 4000K 5000K 5700K

Finish — Black

STD
Specifications



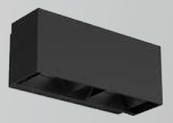

WL20

Wall light

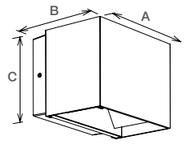

WL20 wall lamp adopts ADC12 aluminum housing which can provide excellent thermal management; it also with unique up and down light functional design ; the beam angle can be adjusted by the f exible aluminum plate.IP65 waterproof and Up & down luminous design.

- 15°~120° / 15°~120°
- IP65
- AC 200-240V
- PF≥0.9
- CRI≥80
- SAA
- RoHS
- CE

Code	Watt	Size(AxBxCmm)	Lumen(±5%)	N.W/pc(kgs)	Q'ty/CTN
WL20-10W	2x5W	120x96.8x100	900lm	0.59	18PCS
WL20-18W	2x9W	242x97.7x100	1350lm	1.10	12PCS

CCT — 3000K 4000K 5000K 5700K

Finish — White Black

PRO
Specifications

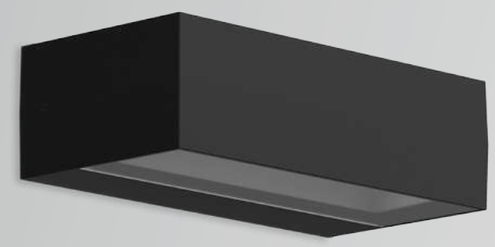

WL88

Wall light

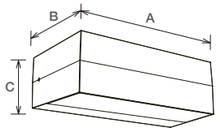

WL88 wall lamp is an up & down lighting design, the lamp body is made of aluminum die-casting, which has good heat dissipation, the lamp surface is sprayed with outdoor sand grain powder, which is corrosion resistant. Besides, it adopts SMD light source, so that can do CCT adjustable version. Strong structure design, IP65 waterproof will suit to a wider application area.

- 50% / 50%
- 60°X115° X40° / 60°X115° X40°
- IP65
- DIM
- SLIDE SWITCH 3 in 1
- AC 220-240V
- PF≥0.9
- CRI≥80
- RoHS
- CE

Code	Watt	Size(AxBxCmm)	Lumen(±5%)	N.W/pc(kgs)	Q'ty/CTN
WL88-10W	10W	200x100x60	750lm	0.71	12PCS
WL88-15W	15W	300x100x60	1100lm	1.09	12PCS

CCT — 3000K 4000K 5000K 5700K

Finish — Black

STD
Specifications

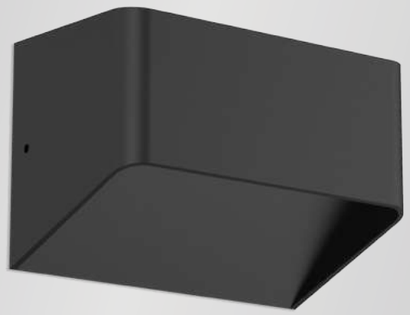

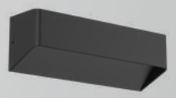

WL16

Wall light

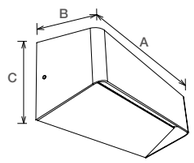

WL16 wall light adopts traditional design to satisfy public asthetic view , the up and down design meet classic demand and distributes perfect lighting effects . IP54 and IK08 with f re-rated 94-V0 PC make your life more comfortable.

- 100° 100°
- IP54
- AC 220-240V
- PF≥0.9
- CRI≥80
- SAA
- RoHS
- CE

Code	Watt	Size(AxBxCmm)	Lumen(±5%)	N.W/pc(kgs)	Q'ty/CTN
WL16-1510-10W	2x5W	150x92x100	500lm	0.54	24PCS
WL16-3010-18W	2x9W	300x92x100	900lm	1.05	12PCS

CCT — 3000K 4000K 5000K 5700K

Finish — White Black

PRO
Specifications



WL102

Wall light

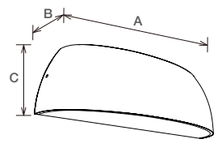

WL102 wall lamp is an up & down lighting design, the lamp body is made of aluminum die-casting,it adopts SMD light source, IP20, IK06 protection class. Single color temperature or tri-CCT changeable for options.

- 120° 120°
- IP20
- DIM
- SLIDE SWITCH 3 in 1
- AC 220-240V
- PF≥0.9
- CRI≥80
- RoHS
- CE

Code	Watt	Size(AxBxCmm)	Lumen(±5%)	N.W/pc(kgs)	Q'ty/CTN
WL102-8W	4.8W+3.2W	242x67x67	770lm	0.60	24PCS

CCT — 3000K 4000K 5000K 5700K

Finish — White





WL75

WL75B

WL75

Wall light

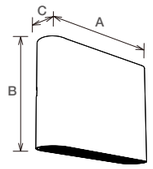

WL75 is an ultra-thin only 30.5mm design,which looks like a power bank. It adopted SMD light source in both ends with PC lens, wall-washing design for optic effect, so it can do higher and further lighting. For material part, it adopted ADC12 aluminium which offers a great heat dissipation. Besides, it is an up and down lighting design which can achieve a better atmosphere,Wall-washer design with polarized lens 8 degree more welcomed, IP65 waterproof will suit to a wider application area.It is designed for indoor and outdoor lighting applications hotel, park, and corridors etc.

- 29°x77°x8° / 29°x77°x8°
- IP65
- AC 220-240V
- PF≥0.9
- CRI≥80
- SAA
- RoHS
- CE

Code	Watt	Size(AxBxCmm)	Lumen(±5%)	N.W/pc(kgs)	Q'ty/CTN
WL75-6W	6W	135x90x30.5	680lm	0.47	18PCS
WL75B-6W	6W	135x104x30.5	530lm	0.47	18PCS
WL75-10W	2x5W	175x90x30.5	1060lm	0.57	18PCS
WL75B-10W	2x5W	175x104x30.5	840lm	0.57	18PCS

CCT — 3000K 4000K 5000K 5700K

Finish — White Black



WL146

Wall light

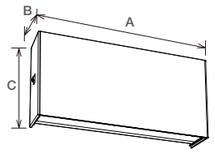

WL146 wall lamp is an ultra-thin design which has multiple lengths options. It adopts high lumen SMD light, wall-washing design for optical effect, so it can do higher and further lighting. The AL6063 Aluminium structure have a great heat dissipation. It's nice up and down lighting design which can achieve a better atmosphere. Quick install with male plug+female plug, fast connector, which makes easier installation and maintenance.

- 40° / 40°
- IP20
- DIM
- AC 220-240V
- PF≥0.85
- CRI≥80
- RoHS
- CE

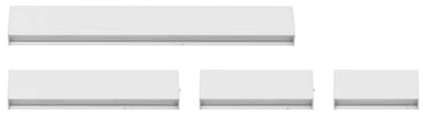

Code	Watt	Size(AxBxCmm)	Lumen(±5%)	N.W/pc(kgs)	Q'ty/CTN
WL146-180-8W	2x4W	180x38.5x90	1000lm	0.50	12PCS
WL146-240-10W	2x5W	240x38.5x90	1200lm	0.65	12PCS
WL146-360-16W	2x8W	360x38.5x90	1900lm	0.90	12PCS
WL146-600-20W	2x10W	600x38.5x90	2300lm	1.23	12PCS

CCT — 3000K 4000K 5000K

Finish — White Black



WL57
Wall light

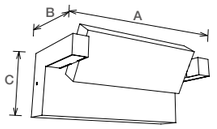

WL57 wall light is with adjustable head 240 degree (30 degree clockwise, 210 degree counterclockwise). ADC12 aluminum housing provides an excellent thermal management. IP65 and IK06 rating for outdoor lighting. Type A with frosted tempered glass and Type B with clear tempered glass.



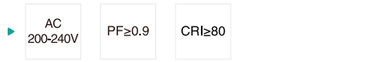



Code	Watt	Size(AxBxCmm)	Lumen(±5%)	N.W/pc(kgs)	Q'ty/CTN
WL57A-10W	10W	203x108x80	1050lm	0.85	12PCS
WL57B-10W	10W	203x108x80	1200lm	0.85	12PCS
WL57A-18W	18W	203x108x80	1800lm	0.85	12PCS
WL57B-18W	18W	203x108x80	2000lm	0.85	12PCS

CCT 3000K 4000K 5000K 5700K

Finish White Black

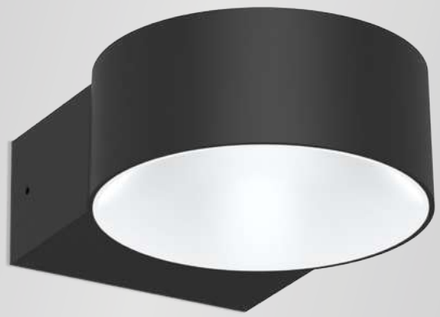

WL07C

Wall light

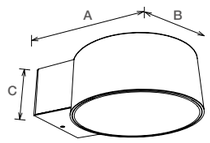

WL07C LED wall light provides a stylish architectural luminaire for interior applications by the unique form and up light and down light functional design. WL07B adopts aluminum housing which provides excellent thermal management and 94-V0 f re rated PC which distributes softly lighting to creating comfortable atmosphere.

- 140°
- IP65
- AC 200-240V
- PF≥0.9
- CRI≥80
- SAA
- RoHS
- CE

Code	Watt	Size(AxBxCmm)	Lumen(±5%)	N.W/pc(kgs)	Q'ty/CTN
WL07C	8W	180x140x58.5	655lm	0.75	24PCS

CCT 3000K 4000K 5000K 5700K

Finish White Black

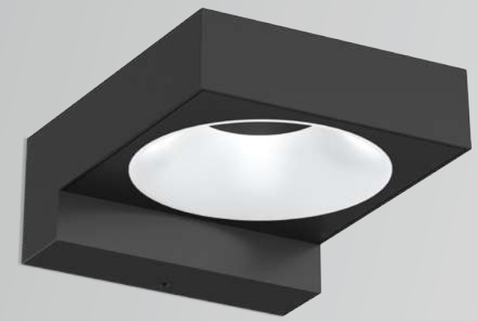

WL08

Wall light

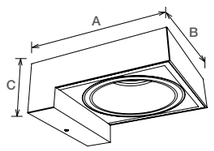

WL08 LED wall light is up and down design with internal driver, adopts aluminum housing provides excellent thermal dissipation, the 94-V0 f re rated PC distributes soft and unique light, IP65 suitable for both indoor and outdoor use.

- 180°
- IP65
- AC 100-240V
- PF≥0.9
- CRI≥80
- SAA
- RoHS
- CE

Code	Watt	Size(AxBxCmm)	Lumen(±5%)	N.W/pc(kgs)	Q'ty/CTN
WL08-8W	8W	139x115x52	670lm	0.42	24PCS

CCT 3000K 4000K 5000K 5700K

Finish White Black

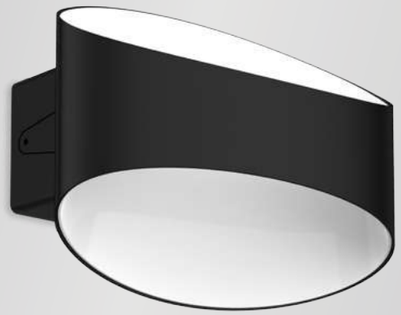

WL95

Wall light

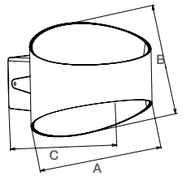

WL95 is an indoor oval shape up & down wall lamp with built-in driver. It adopts high lumen SMD light source, ADC12 aluminum housing offers a great thermal management and PC ref ector can be customized in different colors(Standard color is white)..Interchangeable CCT with slide switch is available.

- 360°
- IP20
- DIM
- SLIDE SWITCH 2 in 1
- AC 220-240V
- PF≥0.9
- CRI≥80
- RoHS
- CE

Code	Watt	Size(AxBxCmm)	Lumen(±5%)	N.W/pc(kgs)	Q'ty/CTN
WL95-8W-C2	8W	200x140x107	435lm	0.52	24PCS
WL95-8W-P2	8W	200x140x107	425lm	0.52	24PCS

CCT — 3000K 4000K 5000K 5700K

Finish — Black



WL91

Wall light

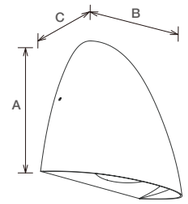

WL91 wall lamp adopts SMD light source, the tempered glass cover with high light transmittance which offers a uniform light output. ADC12 aluminum housing with arc surface larger heat dissipation area which provide an excellent thermal management. IP65 waterproof for outdoor application area. Interchangeable CCT with slide switch. Support triac dimming for single CCT version. It can be installed in upward or downward.

- 45°
- IP65
- DIM
- SLIDE SWITCH 3 in 1
- AC 220-240V
- PF≥0.9
- CRI≥80
- RoHS
- CE

Code	Watt	Size(AxBxCmm)	Lumen(±5%)	N.W/pc(kgs)	Q'ty/CTN
WL91-8W	8W	202x121x95	800lm	0.50	12PCS

CCT — 3000K 4000K 5000K 5700K

Finish — Black

PRO
Specifications



WL52
Wall light

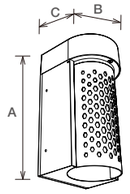

WL52 LED wall light with f exible combination design. IP65 waterproof. Two lampshades optional: PC lampshade and metal grille lampshade(can be replaceable), combined with same lamp body, offer more choice for different architectural buildings. Each lampshade can be convexity or concave surface installation, provide different mood lighting effect. The upward or downward lighting installation, make 2 x luminaires can be combined togehter to achieve up and down lighting effect.

- 30°
- IP65
- SLIDE SWITCH 3 in 1
- AC 220-240V
- PF≥0.9
- CRI≥80
- CRI≥90
- RoHS
- CE

Code	Watt	Size(AxBxCmm)	Lumen(±5%)	N.W/pc(kgs)	Q'ty/CTN
WL52-10W	10W	229x113x120	550lm	1.59	6PCS
WL52-10W-C3	10W	229x113x120	400lm	1.62	6PCS

CCT — 2700K | 3000K | 4000K | 5000K | 6500K

Finish — Black

Cover

 Metal grille shade ACC-WL52-CU

 Metal grille shade ACC-WL52-CR

 PC shade ACC-WL52-BK



CYLINDER SHAPE
Wall Light-WL52

LAMPSHADE SWITCHING

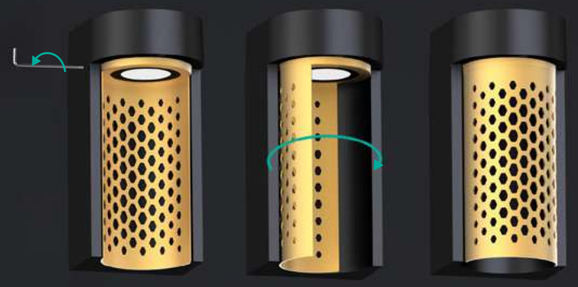

TWO LAMPSHADE OPTIONS







WL06A

Wall light

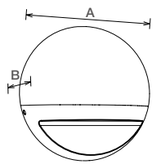

SMD led design WL06A led wall light impresses with its unique design as well as the tactile appeal.Smiley-face design on the wall makes everyone feel warm and cozy,IP54 for indoor and outdoor use,die-casting aluminum ADC12 with very good heat dissipation and UL94-V0 f re rated milky PC material with even and soft light output.



Code	Watt	Size(AxBmm)	Lumen(±5%)	N.W/pc(kgs)	Q'ty/CTN
WL06A-12W	12W	159x65.5	1050lm	0.35	36PCS

CCT — 3000K 4000K 5000K 5700K

Finish — White Black

WL06B

Wall light

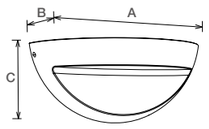

COB led design WL06A led wall light impresses with its unique design as well as the tactile appeal.Smiley-face design on the wall makes everyone feel warm and cozy,IP54 for indoor and outdoor use,die-casting aluminum ADC12 with very good heat dissipation and UL94-V0 f re rated milky PC material with even and soft light output.



Code	Watt	Size(AxBxCmm)	Lumen(±5%)	N.W/pc(kgs)	Q'ty/CTN
WL06B-12W	12W	158x70x66.5	1100lm	0.30	36PCS

CCT — 3000K 4000K 5000K 5700K

Finish — White Black



WL83
Wall light

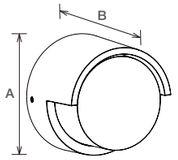

WL83 wall lamp is made of PC 94-V0 anti-UV plastic and the diffuser is 94-V2 corrosion-resistant. It has a nice appearance without any protruding screws, the quick installation offers a convenient maintenance. The semi cylindrical shielding light design produces a sense of lighting layering, highlighting the beautiful appearance of the lamp. Its high protection level (IP65) also expands the application range which is suitable for a variety of indoor and outdoor lighting applications. Interchangeable CCT with slide switch. Support triac dimming for 8W.

- 120°
- IP65
- DIM
- AC 220-240V
- PF≥0.9
- CRI≥80
- RoHS
- CE

Code	Watt	Size(AxBmm)	Lumen(±5%)	N.W/pc(kgs)	Q'ty/CTN
WL83-5W	5W	Ø125x95	390lm	0.37	12PCS
WL83-8W	8W	Ø160x95	650lm	0.48	12PCS
WL83-8W-D	8W	Ø160x95	670lm	0.48	12PCS

CCT 3000K 4000K 5000K 5700K

Finish White Black



WL80
Wall light

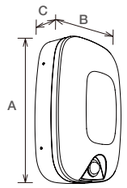

WL80 is a frameless wall lamp with a large light-emitting surface. The frameless lampshade design creates a more stereoscopic lighting environment. For material part, it adopts SMD light source, PC cover offers a uniform light output. ADC12 aluminum lamp body could provide a great thermal management. Besides, multiple functions such as CCT changeable, PIR sensor, triac dim, rated IP65 waterproof, which offer a wider choices for more applications.

- 120°
- IP65
- DIM
- SLIDE SWITCH 3 in 1
- AC 220-240V
- PF≥0.9
- CRI≥80
- RoHS
- CE

Code	Watt	Size(AxBxCmm)	Lumen(±5%)	N.W/pc(kgs)	Q'ty/CTN
WL80-12W	12W	251x167x80	1400lm	0.95	12PCS
WL80-18W	18W	251x167x80	1900lm	0.95	12PCS

CCT 3000K 4000K 5000K 5700K

Finish Black



WL76

Wall light

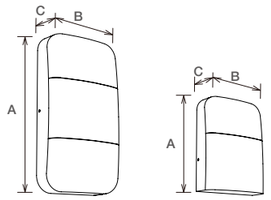

WL76 is a compact wall light with IP65 waterproof design. Single head/double heads optional, provide up/up & down lighting choice according to application. It adopts SMD light source in both ends with PC diffuser, offers a uniform light output. Aluminium material offer great heat dissipation. Single or double holes wiring, convenient installation. Interchangeable CCT is optional.

- 120° 120°
- IP65
- SLIDE SWITCH 3 in 1
- AC 220-240V
- PF≥0.9
- CRI≥80
- RoHS
- CE

Code	Watt	Size(AxBxCmm)	Lumen(±5%)	N.W/pc(kgs)	Q'ty/CTN
WL76-7W	7W	177x130x54	750lm	0.64	12PCS
WL76-7W-C3	7W	177x130x54	760lm	0.64	12PCS
WL76-14W	2x7W	240x130x54	1420lm	0.78	12PCS
WL76-14W-C3	2x7W	240x130x54	1430lm	0.78	12PCS

CCT — 3000K 4000K 5000K 5700K

Finish — White Black



WL105

Wall light

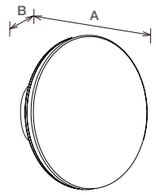

WL105 is a wall lamp with backlit design;simple style and backlit design is used to scene lighting.The lamp bodyis made of aluminum die-casting,it adopts SMD light source, IP65, IK08 protection class.Adopt high lumen SMD LED light source with CCT changeable.

- 120°
- IP65
- DIM
- SLIDE SWITCH 3 in 1
- AC 220-240V
- PF≥0.9
- CRI≥80
- RoHS
- CE

Code	Watt	Size(AxBmm)	Lumen(±5%)	N.W/pc(kgs)	Q'ty/CTN
WL105-8W	8W	Ø160x50	640lm	0.50	18PCS
WL105-15W	15W	Ø250x50	1260lm	1.00	12PCS

CCT — 3000K 4000K 5000K

Finish — Black



WL46
Wall light

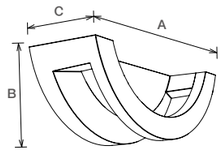

WL46 LED wall light wons 2020 IF Award, adopting high lumen SMD, aluminum body with great thermal management. It is IP65 IK08 high protection. Indirect lighting design offers a great visual experience. Various DIY shape is available.



Code	Watt	Size(AxBxCmm)	Lumen(±5%)	N.W/pc(kgs)	Q'ty/CTN
WL46-10W	10W	204x81x78	530lm	0.50	24PCS

CCT 3000K 4000K 5000K 5700K

Finish Black



Indirect lighting like

RAINBOW

DIY shape installation

STD
Specifications



WL99
Wall light

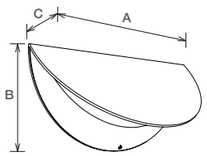

WL99 LED wall light with very special shape. IP20 and single color temperature are available. AC230V dimmable version and AC 110-240V non-dimmable version for options.

- 120°
- IP20
- AC 110-240V
- PF≥0.9
- CRI≥80
- RoHS
- CE

Code	Watt	Size(AxBxCmm)	Lumen(±5%)	N.W/pc(kgs)	Q'ty/CTN
WL99-10W	10W	205x103x75	500lm	0.40	24PCS
WL99-10W-D	10W	205x103x75	500lm	0.40	24PCS

CCT — 3000K 4000K 5000K 5700K

Finish — White

PRO
Specifications

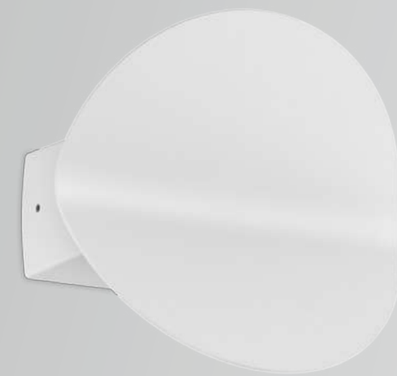

WL106
Wall light

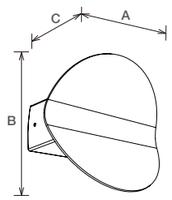

WL106 led wall light impresses with it is unique design,160degree beam angle lighting up the wall. The build-in terminal block makes installation and maintenance more convenient,Adopt high lumen SMD LED light source with CCT changeable avaialble. Aluminum body with great thermal management.

- 160°
- IP20
- DIM
- SLIDE SWITCH 3 in 1
- AC 220-240V
- PF≥0.9
- CRI≥80
- RoHS
- CE

Code	Watt	Size(AxBxCmm)	Lumen(±5%)	N.W/pc(kgs)	Q'ty/CTN
WL106-8W	2x4W	145x135x80	730lm	0.36	24PCS

CCT — 3000K 4000K 5000K 5700K

Finish — White

PRO
Specifications



WL101
Wall light

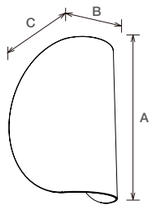

- 90°
- IP20
- AC 220-240V
- PF≥0.9
- CRI≥80
- RoHS
- CE

WL101 is a LED wall light with ADC12 aluminium lamp body and PC cover. The cover is rotatable 28 degree vertically, and lamp body rotatable 350 degree horizontally. Low UGR design provides soft lighting performance.

Code	Watt	Size(AxBxCmm)	Lumen(±5%)	N.W/pc(kgs)	Q'ty/CTN
WL101-8W	2x4W	170x105x101	700lm	0.68	24PCS

CCT 3000K 4000K 5000K 5700K

Finish White





WL68

Wall light

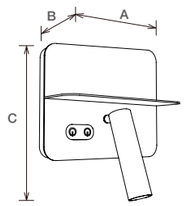

WL68 is a bedside lamp with phone shelf. There has two lighting part, CREE COB light source for front part, SMD2835 light source for back part. It has touch switch and rocker switch versions, both versions have two switches for front and back light part. For touch switch version, there has USB interface in left and right side, brightness can be adjusted with long press. Rocker switch version has no USB interface, no dim function.

- 36°
- IP20
- AC 200-240V
- PF≥0.9
- CRI≥80
- CRI≥90
- RoHS
- CE

Code	Watt	Size(AxBxCmm)	Lumen(±5%)	N.W/pc(kgs)	Q'ty/CTN
WL68-10W	5W+5W	200x94.8x202	350lm/260lm	0.66	12PCS
WL68A-10W-TC	5W+5W	200x94.8x202	350lm/260lm	0.66	12PCS

CCT — 2700K 3000K 4000K 5000K

Finish — White



WL69

Wall light

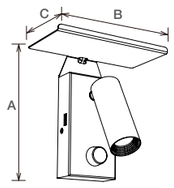

WL69 is a bedside lamp with compact design and switch knob dimming. It adopts SMD led chip with special lens which make a comfortable visual experience.With USB charging function, mobile phone shelf bracket as option, it make your life more convenience.

- 36°
- IP20
- AC 220-240V
- PF≥0.9
- CRI≥80
- RoHS
- CE

Code	Watt	Size(AxBxCmm)	Lumen(±5%)	N.W/pc(kgs)	Q'ty/CTN
WL69A-5W-D	5W	161x150x81	420lm	0.62	24PCS
WL69B-5W-D	5W	161x150x341	420lm	0.68	24PCS

CCT — 3000K 4000K 5000K 5700K

Finish — White Black



WL59

Wall light

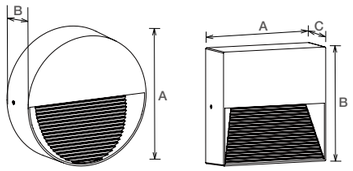

WL59 is an IP65 surface mounted wall light,the shell is made of high-strength aluminum alloy and making the protection level reach IK08 and UV resistant, the appearance of this series product is designed in a minimalist style.Simple square and circular lines combined with indirection LED light source can creat a beautiful and soft lighting environment. The wall light can be used both in indoor and outdoor installation environments.



Code	Watt	Size(AxBxCmm)	Lumen(±5%)	N.W/pc(kgs)	Q'ty/CTN
WL59A-5W	5W	Ø114x37	170lm	0.33	36PCS
WL59A-8W	8W	Ø180x35	320lm	0.62	24PCS
WL59B-5W	5W	114x114x37	170lm	0.39	36PCS
WL59B-8W	8W	180x180x35	320lm	0.74	24PCS
WL59C-5W	5W	114x180x35	170lm	0.53	12PCS
WL59C-10W	10W	114x250x35	450lm	0.75	12PCS

CCT — 3000K 4000K 5000K 5700K

Finish — White Black

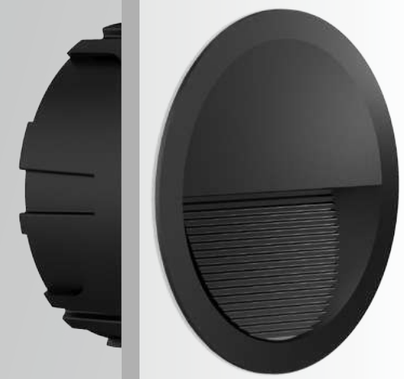

WL60

Step light

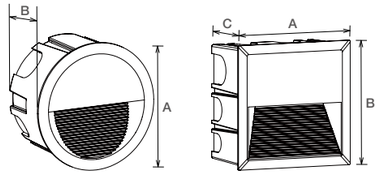

WL60 is an IP65 recessed wall light,the shell is made of high-strength aluminum alloy and making the protection level reach IK08 and UV resistant, the appearance of this series product is designed in a minimalist style.Simple sqaure and circular lines combined with indirection LED light source can creat a beautiful and soft lighting enviroment. The wall light can be used both in indoor and outdoor installation environments.

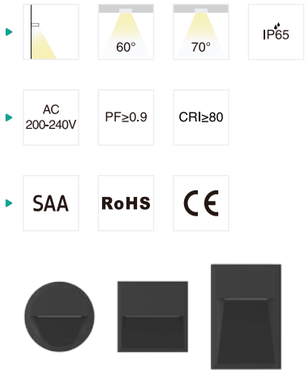

Code	Watt	Size(AxBxCmm)	Cut-out(mm)	Lumen(±5%)	N.W/pc(kgs)	Q'ty/CTN
WL60A-5W	5W	Ø135x78	Ø130X78	170lm	0.38	18PCS
WL60A-8W	8W	Ø202x78	Ø196X78	320lm	0.71	6PCS
WL60B-5W	5W	136x136x78	130X130X78	170lm	0.45	18PCS
WL60B-8W	8W	201x201x78	195X195X78	320lm	0.85	6PCS
WL60C-5W	5W	136x202x78	196X130X78	170lm	0.61	12PCS
WL60C-10W	10W	271x135x78	266X130X78	450lm	0.86	12PCS

CCT — 3000K 4000K 5000K 5700K

Finish — White Black



WL96
Wall light

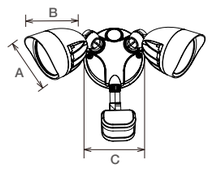

WL96 is an IP54 wall light with PIR sensor, which adopts high lumen COB light source and ADC12 aluminum. The lamp has a high lumen eff ciency and great heat dissipation. Wall mounted and ceiling mounted options. Interchangeable CCT(3000K/5000K) is available. It's a great choice for outdoor walkways, garage areas, back door entrances etc.

- 100°
- IP65
- IP54
- SLIDE SWITCH 2 in 1
- PIR Sensor
- AC 220-240V
- PF≥0.9
- CRI≥80
- RoHS
- CE

Code	Watt	Size(AxBxCmm)	Lumen(±5%)	N.W/pc(kgs)	Q'ty/CTN
WL96-12W-C3	12W	167x121x182	1200lm	0.48	24PCS
WL96-12W-S1C3	12W	167x121x182	1200lm	0.48	24PCS
WL96-24W-C3	2x12W	251x121x182	2400lm	0.58	24PCS
WL96-24W-S1C3	2x12W	251x121x182	2400lm	0.58	24PCS

CCT — 3000K 4000K 5000K 5700K

Finish — Black



WL62
Wall light

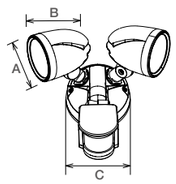

WL62 is an IP44 wall light with PIR sensor,it adopt high lumen COB light source and ADC12 aluminum. The lamp has a high lumen eff ciency and great heat dissipation.Wall mounted and ceiling mounted options. It's a great choice for outdoor walkways, garage areas, back door entrances etc.

- 90°
- IP65
- IP54
- PIR Sensor
- AC 200-240V
- PF≥0.5
- CRI≥80
- RoHS
- CE

Code	Watt	Size(AxBxCmm)	Lumen(±5%)	N.W/pc(kgs)	Q'ty/CTN
WL62-11W	11W	Ø76x96xØ121	1250lm	0.48	12PCS
WL62-12W-S	12W	Ø76x96xØ121	1250lm	0.58	12PCS
WL62-23W	2x11.5W	Ø76x96xØ121	2350lm	0.75	12PCS
WL62-24W-S	2x12W	Ø76x96xØ121	2350lm	0.85	12PCS

CCT — 2700K 3000K 4000K 5000K

Finish — White Black



WL01

Wall light

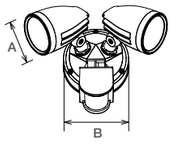

WL01 is a traditional Wall light with internal driver, the lighting direction can be adjusted accordingly, single head and multi-heads are both available. Sensor function optional, IP65(IP54 for sensor function) suitable for a variety applications.

- 90°
- IP65
- IP54
- PIR Sensor
- AC 100-240V
- PF≥0.5
- CRI≥80
- SAA
- RoHS
- CE
- TÜVRheinland CERTIFIED

Code	Watt	Size(AxBmm)	Lumen(±5%)	N.W/pc(kgs)	Q'ty/CTN
WL01-8W	8W	Ø76xØ133	760lm	0.70	12PCS
WL01-13W	13W	Ø76xØ133	1145lm	0.58	12PCS
WL01-16W	16W	Ø76xØ133	1520lm	0.94	12PCS
WL01-26W	26W	Ø76xØ133	2240lm	0.94	12PCS

CCT — 3000K 4000K 5000K 5700K

Finish — Black



NL06

Spike light

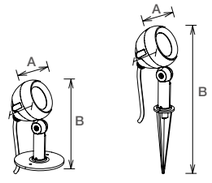

NL06 garden light adopts 2835SMD light source and high ref ective rate lens, the lamp body adopts ADC12 aluminum material, which has a strong heat dissipation, anti-corrosion abilities. Low working voltage & low power to ensure safe using. IP65 and IK10 protection level.

- 45°
- 60°
- IP65
- AC 100-240V
- PF≥0.9
- CRI≥80
- RoHS
- CE

Code	Watt	Size(AxBmm)	Lumen(±5%)	N.W/pc(kgs)	Q'ty/CTN
NL06-6W	6W	82.5x163/ 82.5x304	700lm	0.51	24PCS
NL06-8W	8W	82.5x163/ 82.5x304	900lm	0.54	24PCS

CCT — 3000K 4000K 5000K 5700K

Finish — Black



ML06

Spike light

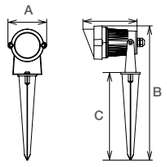

ML06 LED Spike light adopts aluminum body and plastic spike for damp conditions. The AC/DC12V input provides more safety guarantee. IP65 for outdoor use, it applies to landscaping embellishment lighting for residence and community and all kind of parks.

- 60°
- IP65
- AC/DC 12V
- PF≥1.0
- CRI≥80
- SAA
- RoHS
- CE

Code	Watt	Size(AxBxCmm)	Lumen(±5%)	N.W/pc(kgs)	Q'ty/CTN
ML06-6W	6W	Ø72x243x97	360lm	0.24	50PCS

CCT — 3000K 4000K 5000K 5700K

Finish — Black



ML07

Spike light

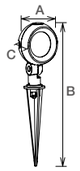

ML07A

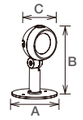

ML07B

ML07 LED Spike light adopts integrated SMD light source of fashion design, equipped with high lumen, high CRI, low temperature and long lifespan. Built-in driver, the AC/DC12V input provides more safety guarantee. IP65 for outdoor use, it applies to landscaping embellishment lighting for residence and community and all kind of parks.

- 36°
- 60°
- IP65
- AC/DC 12V
- PF≥1.0
- CRI≥80
- SAA
- RoHS
- CE

Code	Watt	Size(AxBxCmm)	Lumen(±5%)	N.W/pc(kgs)	Q'ty/CTN
ML07-6W	6W	Ø76x262x57.5	550lm	0.31	50PCS
ML07-10W	10W	Ø76x262x57.5	950lm	0.31	50PCS
ML07B-6W	6W	Ø100x156xØ76	550lm	0.40	24PCS
ML07B-10W	10W	Ø100x156xØ76	950lm	0.40	24PCS

CCT — 3000K 4000K 5000K 5700K

Finish — Black

STD
Specifications



NL90A NL90B

NL90A/B

Garden light

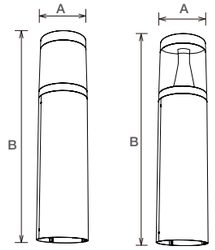

- 320°
- 360°
- IP65
- SLIDE SWITCH 2 in 1
- AC 220-240V
- PF≥0.9
- CRI≥80
- RoHS
- CE

NL90 LED garden light provides a stylish architectural luminaire for outdoor applications. NL90A with milky PC cover for a uniform light output, NL90B combines ref ector and transparent PC cover for down lighting, both of lighting module can be interchangeable.
The ADC12 aluminum cylindrical lamp body with outdoor powder spray, anti-corrosion, IP65 and IK08 protection level make it a welcomed lamp in outdoor area.

Code	Watt	Size(AxBmm)	Lumen(±5%)	N.W/pc(kgs)	Q'ty/CTN
NL90A-400-8W	8W	Ø100x400	750lm	1.15	6PCS
NL90A-750-8W	8W	Ø100x750	750lm	1.81	6PCS
NL90A-1000-8W	8W	Ø100x1000	750lm	2.29	6PCS
NL90B-400-8W	8W	Ø100x400	620lm	1.15	6PCS
NL90B-750-8W	8W	Ø100x750	620lm	1.81	6PCS
NL90B-1000-8W	8W	Ø100x1000	620lm	2.29	6PCS

CCT 3000K 4000K 5000K 5700K

Finish Black



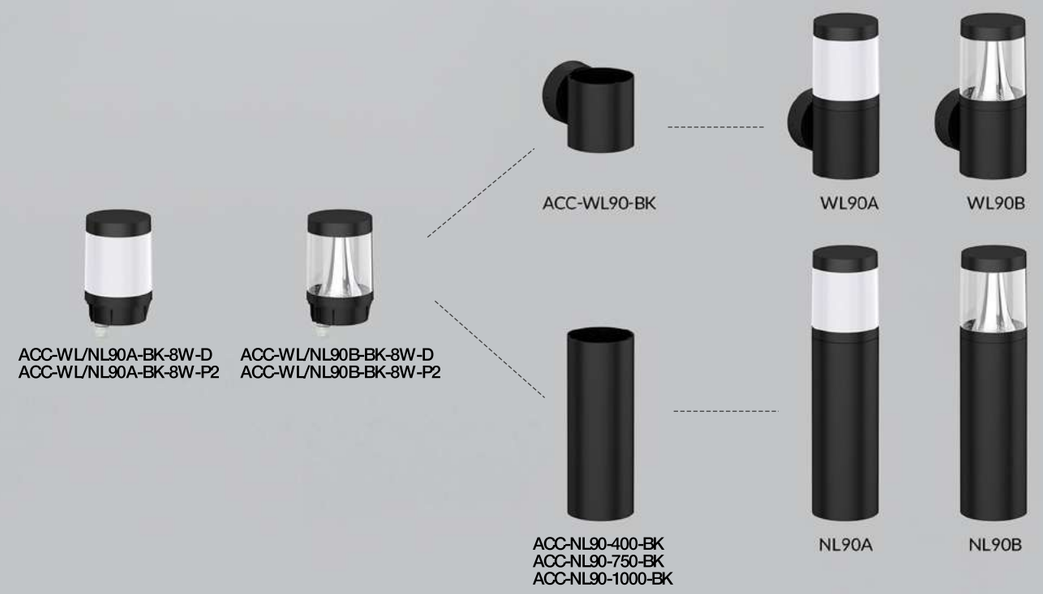



NL08

Garden light

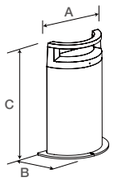

- 50°
- IP65
- AC 200-240V
- PF≥0.9
- CRI≥80
- RoHS
- CE

NL08 LED garden light won 2020 IF Award, adopting high lumen SMD, aluminum body with great thermal management. It is IP65 IK08 high protection. Indirect lighting design offers a great visual experience. Special shape design provides charming light spot. Size 500mm and 1000mm for options.

Code	Watt	Size(AxBxCmm)	Lumen(±5%)	N.W/pc(kgs)	Q'ty/CTN
NL08A-10W	10W	249x121x500	530lm	2.34	6PCS
NL08B-10W	10W	249x121x1000	530lm	4.03	2PCS

CCT — 3000K | 4000K | 5000K | 5700K

Finish — Black

Lamp bollard

 ACC-NL08B-00

 ACC-NL08A-00

 ACC-NL08-00

DESIGN AWARD 2020

Asymmetric light distribution

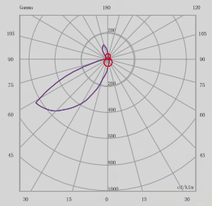



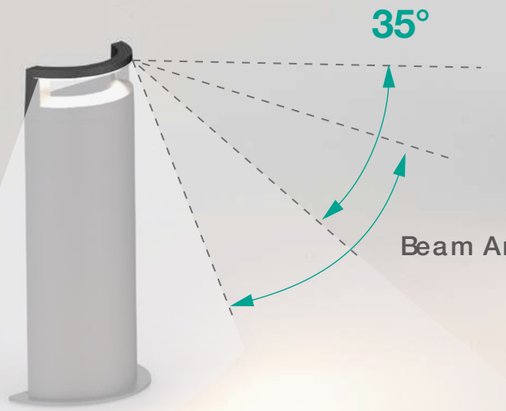


WL46


NL08

STD
Specifications



ML08
Garden light

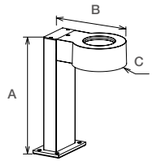

ML08 LED garden light is a stylish architectural luminaire with double-sided light design.Aluminum material provides excellent thermal management. IP65 waterproof is suitable for outside garden. The holder length is optional among 300mm, 500mm, 700mm, and 1000mm.



Code	Watt	Size(AxBxCmm)	Lumen(±5%)	N.W/pc(kgs)	Q'ty/CTN
ML08-300-8W	8W	300x208xØ140	655lm	1.30	6PCS
ML08-500-8W	8W	500x208xØ140	655lm	1.72	6PCS
ML08-700-8W	8W	700x208xØ140	655lm	2.15	6PCS
ML08-1000-8W	8W	1000x208xØ140	655lm	2.62	6PCS

CCT 3000K 4000K 5000K 5700K

Finish Black

STD
Specifications



ML25
Mirror light

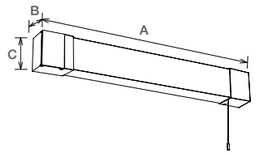

ML25 LED mirror light with wide beam angle 140 degree. PC diffuser provides a uniform light output. EU socket is in end cap which can connect 16A high-power electrical device like hair dryer. IP44 waterproof design, separated pull switch and CCT changeable are available.

- 140°
- IP44
- AC 220-240V
- PF≥0.9
- CRI≥80
- RoHS
- CE

Code	Watt	Size(AxBxCmm)	Lumen(±5%)	N.W/pc(kgs)	Q'ty/CTN
ML25-600-8W	8W	599x57x85	850lm	0.74	12PCS
ML25-900-10W	10W	899x57x85	1150lm	1.02	12PCS

CCT 3000K 4000K 5700K

Finish White Silver



ML18

Mirror light

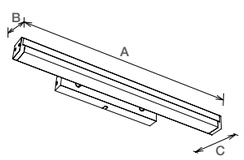

ML18 is a super design mirror light, it adopts high transmittance PC lampshade and AL6063 aluminum lamp body.High lumen SMD LED with 110lm/W light effect,be available of interchangeable CCT by slide switch.It's elegant design, perfect details to create a sense of stylish.Widely be used in Hotel, Shopping mall, home, restanrant, etc.

- 120°
- IP40
- SLIDE SWITCH 3 in 1
- AC 100-240V
- PF≥0.9
- CRI≥80
- SAA
- RoHS
- CE

Code	Watt	Size(AxBxCmm)	Lumen(±5%)	N.W/pc(kgs)	Q'ty/CTN
ML18-580-10W	10W	580x50x111	1150lm	0.74	12PCS
ML18-860-15W	15W	860x50x111	1950lm	0.96	12PCS
ML18-1140-20W	20W	1140x50x111	2430lm	1.18	12PCS

CCT 3000K 4000K 5000K 5700K

Finish White Black



ML01

Mirror light

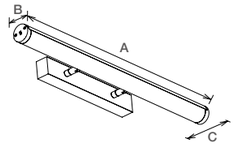

ML01 mirror light with concise and elegant design,adopting high transmittance PC lampshade,AL6063 aluminum lamp body, high lumen SMD LED with 110lm/W.Interchangeable CCT by slide switch is available,Brush Nickel/Chrome plated/ Matt Black multiple f nish color for option.

- 120°
- IP40
- SLIDE SWITCH 3 in 1
- AC 100-240V
- PF≥0.9
- CRI≥80
- SAA
- RoHS
- CE

Code	Watt	Size(AxBxCmm)	Lumen(±5%)	N.W/pc(kgs)	Q'ty/CTN
ML01-580-10W	10W	580x41x111	1180lm	0.66	12PCS
ML01-860-15W	15W	860x41x111	1845lm	0.87	12PCS
ML01-1140-20W	20W	1140x41x111	2300lm	1.03	12PCS

CCT 3000K 4000K 5000K 5700K

Finish White Black Silver Nickel Brushed



ML15

Mirror light

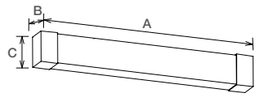

ML15 Mirror lamp has a wide beam angle, it adopts 2835 SMD high lumen light sourceto reach high eff ciency, 120lm/W for standard version, 110lm/W for sensor version. PC diffuser provides a uniform light output. The whole lamp is IP44 IK06 protection level, dismountable design makes a more convenient installation.Interchangeable CCT (3000/4000/5700k) with slide switch and microwave sensor option can also make users has a great experience.

- 140°
- IP44
- AC 200-240V
- PF≥0.9
- CRI≥80
- RoHS
- CE

Code	Watt	Size(AxBxCmm)	Lumen(±5%)	N.W/pc(kgs)	Q'ty/CTN
ML15-450-8W	8W	450x58x85	880lm	0.58	12PCS
ML15-600-10W	10W	600x58x85	1200lm	0.71	12PCS

CCT — 3000K 4000K 5700K

Finish — White Black



ML13

Mirror light

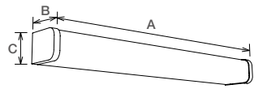

ML13 mirror light is an easy dismountable design, adopting high transmittance PC lampshade and high lumen SMD LED with 120lm/W, f icker free internal driver.Full PC materail makes a lighter weight. Interchangeable CCT by slide switch and sensor function for 600mm/900mm is available,replaceable end cap with white, black or silver color options.

- 120°
- IP44
- AC 200-240V
- PF≥0.9
- CRI≥80
- RoHS
- CE

Code	Watt	Size(AxBxCmm)	Lumen(±5%)	N.W/pc(kgs)	Q'ty/CTN
ML13-480-8W	8W	480x77.5x61	1010lm	0.45	12PCS
ML13-600-10W	10W	600x77.5x61	1270lm	0.62	12PCS
ML13-900-15W	15W	900x77.5x61	1900lm	0.82	12PCS

CCT — 3000K 4000K 5000K 5700K

Finish — White Black



ML17

Mirror light

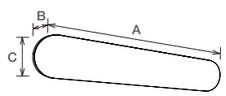

ML17 is a wall lamp which adopts anti-UV PC cover with uniform light output and high lumen SMD light source, 110lm/W. IP54 waterproof can be used in restroom. Interchangeable CCT with slide switch and microwave sensor are available. Button on side for On/Off, which makes a convenient operation.

- 120°
- IP54
- SLIDE SWITCH 3 in 1
- AC 200-240V
- PF≥0.9
- CRI≥80
- RoHS

Code	Watt	Size(AxBxCmm)	Lumen(±5%)	N.W/pc(kgs)	Q'ty/CTN
ML17-450-10W	10W	450x61x80	1100lm	0.78	12PCS
ML17-450-13W	13W	450x61x80	1420lm	0.78	12PCS

CCT 3000K 4000K 5000K 5700K

Finish White



LED
Tube Light

/Series/

LED tube light more energy saving and high brightness are the first goal we are pursuing of all the time. Generous, simple and practical are what we have been working for. Brand Chip, CRI>80/ 90, high brightness more than 85LM/W, PC cover, Aluminum holder, EMI, EMC passed driver, high light transmittance are the main reason we win our reputation.



T8-AL+PC

Tube light

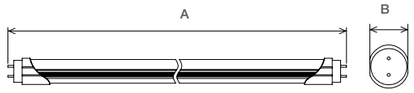

IINNO AL+PC LED Tube light adopts SMD LED with high brightness and slight light decay and V0 fire-rated PC cover, up to 95% light transmittance. Reliable LED driver with branded high quality capacitor and IC solution ensures excellent working performance.

- 120°
- IP20
- AC 100-265V
- AC 100-240V
- PF≥0.9
- CRI≥80
- SAA
- RoHS
- CE

Code	Watt	Size(AxBmm)	Lumen(±5%)	N.W/pc(kgs)	Q'ty/CTN
T8-600-10W	10W	603xØ29.3	120lm/W	0.18	25PCS
T8-1200-18W	18W	1211xØ29.3	120lm/W	0.31	25PCS
T8-1500-25W	25W	1514xØ29.3	120lm/W	0.38	25PCS
T8-600-6W	6W	603xØ29.3	150lm/W	0.18	25PCS
T8-1200-12W	12W	1211xØ29.3	150lm/W	0.31	25PCS
T8-1500-15W	15W	1514xØ29.3	150lm/W	0.38	25PCS
T8-600-9W	9W	603xØ28.5	140lm/W	0.18	25PCS
T8-900-10W	10W	907xØ28.5	140lm/W	0.21	24PCS
T8-1200-18W	18W	1211xØ28.5	140lm/W	0.31	25PCS
T8-1500-23W	23W	1514xØ28.5	140lm/W	0.38	25PCS
T8-600-8W	8W	603xØ28.5	160lm/W	0.18	25PCS
T8-900-9W	9W	907xØ28.5	160lm/W	0.21	24PCS
T8-1200-16W	16W	1211xØ28.5	160lm/W	0.31	25PCS
T8-1500-20W	20W	1514xØ28.5	160lm/W	0.38	25PCS
T8-600-7W	7W	603xØ28.5	180lm/W	0.18	25PCS
T8-900-8W	8W	907xØ28.5	180lm/W	0.21	24PCS
T8-1200-14W	14W	1211xØ28.5	180lm/W	0.31	25PCS
T8-1500-16W	16W	1514xØ28.5	180lm/W	0.38	25PCS

CCT 3000K 4000K 5000K 5700K

Cover Clear Frosted



T8 PC Tube light



IINNO practical tube T8 adopts complete PC cover, using 2835SMD LED as light source, CRI>80. V0 fire-rated full PC cover ensures high light transmittance and safe installation. No yellowing and cracking.

- 120°
- IP20
- AC 100-240V
- PF≥0.9
- CRI≥80
- SAA
- RoHS
- CE

Code	Watt	Size(AxBmm)	Lumen(±5%)	N.W/pc(kgs)	Q'ty/CTN
T8-600-10W-PC	10W	603xØ26	1240lm	0.14	25PCS
T8-1200-18W-PC	18W	1213xØ26	1830lm	0.26	25PCS
T8-1500-20W-PC	20W	1513xØ26	2640lm	0.38	25PCS
T810W600-J	10W	603xØ28.5	100LM/W	0.14	25PCS
T812W900-J	12W	907xØ28.5	100LM/W	0.19	25PCS
T818W1200-J	18W	1213xØ28.5	100LM/W	0.26	25PCS
T810W600-J	10W	603xØ28.5	120LM/W	0.14	25PCS
T812W900-J	12W	907xØ28.5	120LM/W	0.19	25PCS
T818W1200-J	18W	1213xØ28.5	120LM/W	0.26	25PCS
T820W1500-J	20W	1513xØ28.5	120LM/W	0.38	25PCS
T86W600-J	6W	603xØ28.5	150LM/W	0.14	25PCS
T812W1200-J	12W	1213xØ28.5	150LM/W	0.26	25PCS
T815W1500-J	15W	1513xØ28.5	150LM/W	0.38	25PCS

CCT 3000K 4000K 5000K 5700K

Cover Frosted



T6

Tube light



T6 adopts complete PC cover, using 2835SMD LED as light source, CRI>80. V0 f re-rated full PC cover ensures high light transmittance and safe installation. No yellowing and cracking.

- 120°
- IP20
- AC 100-240V
- PF≥0.9
- CRI≥80
- SAA
- RoHS
- CE

Code	Watt	Size(AxBmm)	Lumen(±5%)	N.W/pc(kgs)	Q'ty/CTN
T6-1200-15W-A	15W	1213xØ23.3	2000lm	0.22	25PCS

CCT — 3000K 4000K 5000K 5700K

Cover — Frosted



T5-S

Tube light

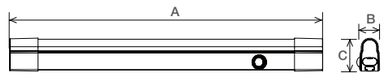

Integrated complete PC LED tube T5-S is a successful economic design. Adopt high lumen SMD LED as light source, full PC cover (pass 750C°glow-wire test) ensures high light transmittance and safe installation. Changeable CCT and IP42 protection level also make it easier maintenance. Special installation: Surface mounted and wall mounted with different accessories. Linkable design with connect wires or connect accessories, which is suitable for a wider application.

- 160°
- IP42
- AC 200-240V
- PF≥0.9
- CRI≥80
- RoHS
- CE

Code	Watt	Size(AxBxCmm)	Lumen(±5%)	N.W/pc(kgs)	Q'ty/CTN
T55W355-S	5W	355x22.3x37.4	535m	0.18	50PCS
T58W600-S	8W	600x22.3x37.4	980lm	0.25	50PCS
T518W1200-S	18W	1200x22.3x37.4	2205lm	0.37	30PCS
T525W1500-S	25W	1500x22.3x37.4	3045lm	0.43	30PCS

CCT — 3000K 4000K 5000K 5700K

Cover — Frosted

connect

IINNO Ltd
Unit 7, 8/F, Tower B
83 King Lam Street
Lai Chi Kok, Kowloon
Hong Kong
Tel: +86 (0)769 2301 0151 / 2
Email: sales@iinno-lighting.com
Web: www.iinno-lighting.com

iinno lighting